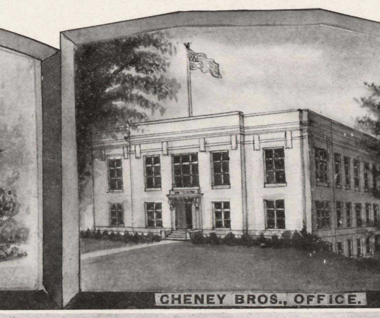

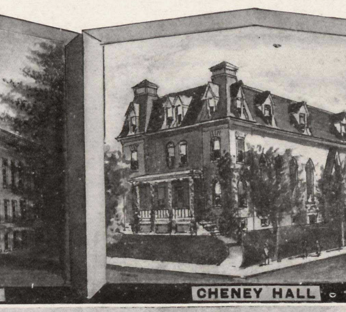

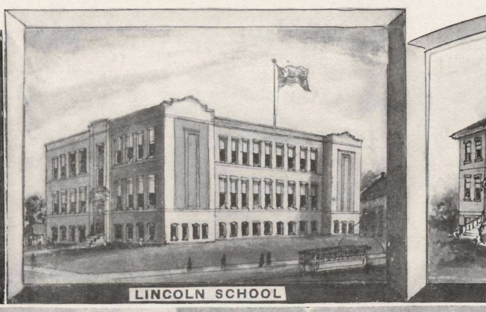

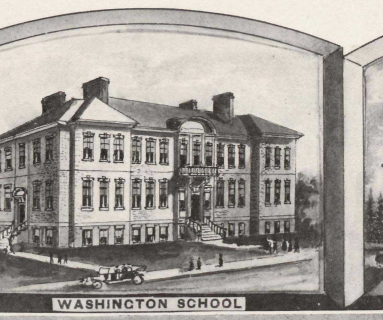

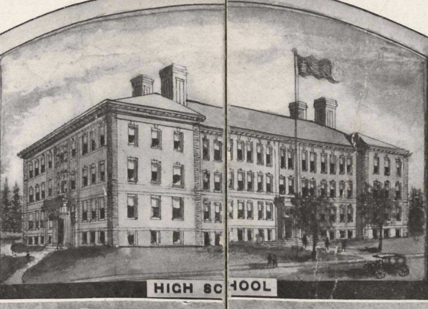

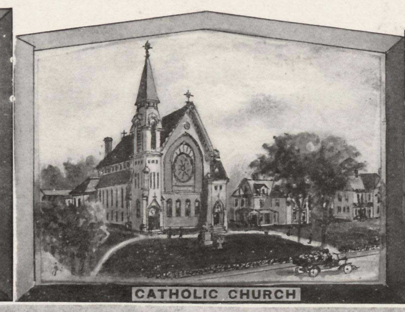

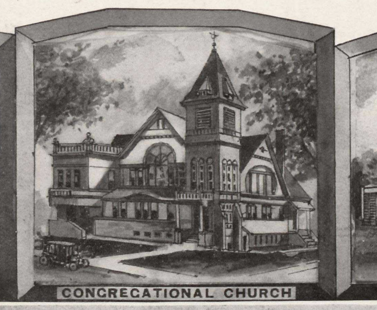

Copyright 1914. Hughes & Bailey, Publishers, 39-43 Gold St., New York.

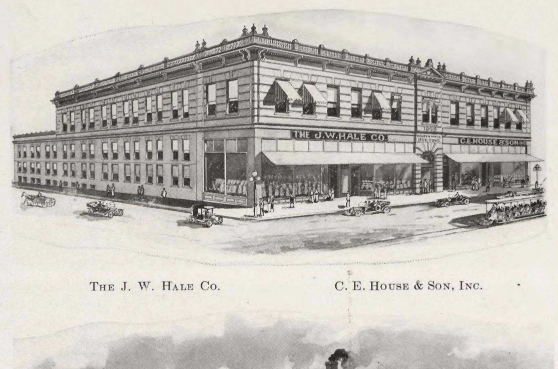

The J. W. Hale Co. C. E. House & Son, Inc.

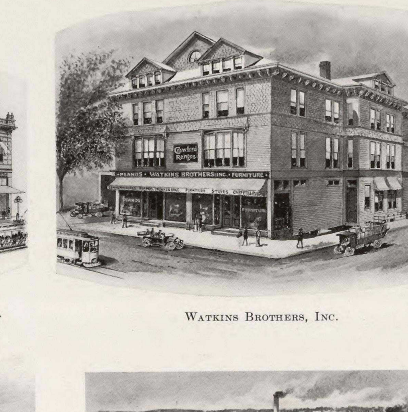

Watkins Brothers, Inc.

G. W. Smith.

Nelson's Pharmacy, I. O. O. F. Building.

Ferris Brothers.

The Orford Hotel.

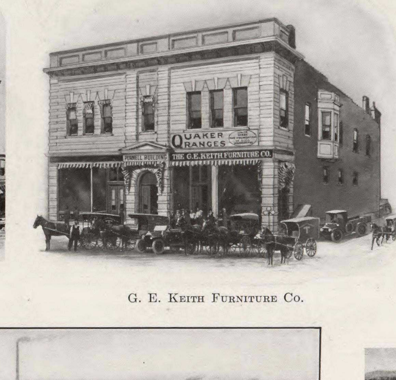

G. E. Keith Furniture Co.

J. H. Quinn.

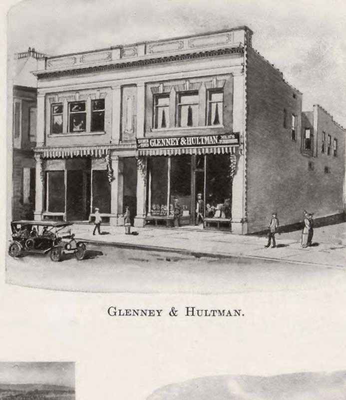

Glenney & Hultman.

Oliver F. Toop.

Johnson Block.

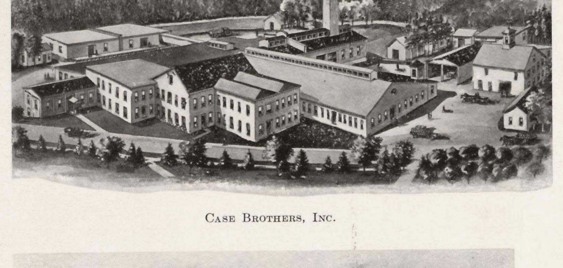

Case Brothers, Inc.

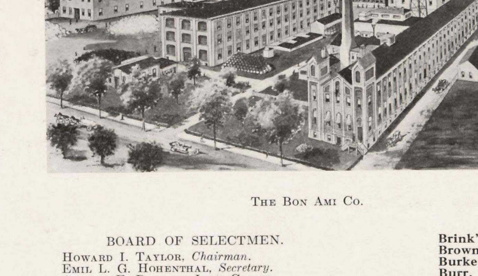

The Bon Ami Co.

The E. E. Hilliard Co.

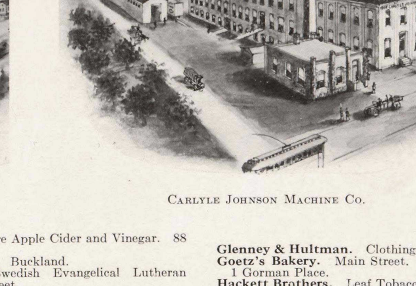

Carlyle Johnson Machine Co.

CHENEY BROTHERS
MANUFACTURERS
CHENEY SILKS

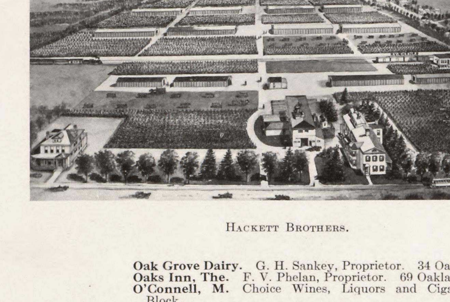

Hackett Brothers.

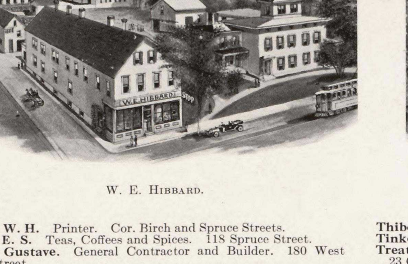

W. E. Hibbard.

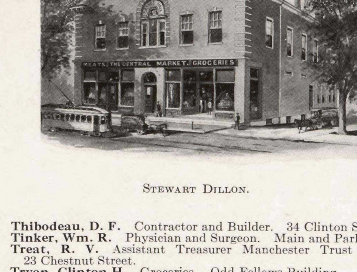

Stewart Dillon.

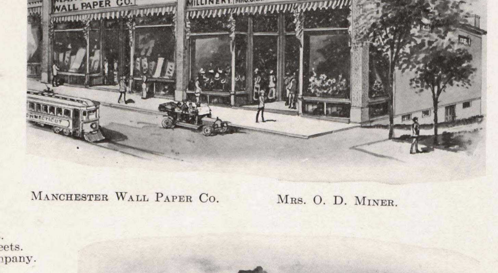

Manchester Wall Paper Co. Mrs. O. D. Miner.

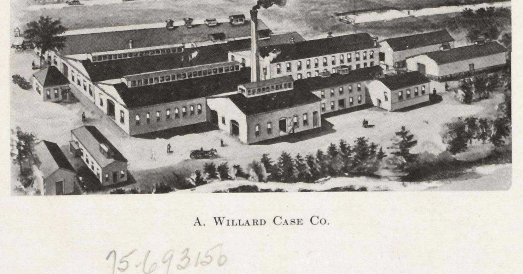

A. Willard Case Co.

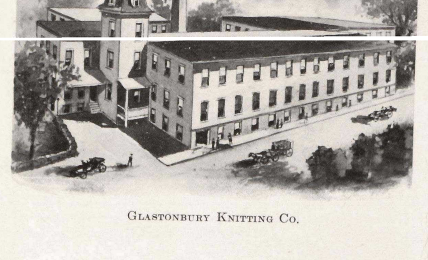

Glastonbury Knitting Co.

BOARD OF SELECTMEN.

Howard I. Taylor, *Chairman.*
Emil L. G. Hohenthal, *Secretary.*
Arthur E. Bowers, John Cairns.
J. Davenport Cheney, Willard B. Rogers.
Gilbert E. Willis.
Sanford M. Benton, *Town Clerk and Treas.*
Rollin M. Rood, *Clerk.*

Alvord, J. A. Groceries, General Store. Manchester Green
Arnott, Alexander. *Attorney at Law.* 37 Charter Oak Street. Office, Cheney Block.
Baker Co., L. C. General Concrete Contractors. Tinker Block.
Balch & Brown. Druggists. Depot Square.
Baldwin, Peter A. Carriage and Sign Painter. 367 S. Main St.
Barber & West. Builders and Contractors. Bissell Street.
Bellamy's Garage. Automobile Repairs and Accessories. Main Street, near Middle Turnpike.
Benton, Sanford M. Town Clerk and Treasurer. Residence, 13 Chestnut Street. Office, Hall of Records.
Bieber, William F. Express, General Trucking and Moving. 30 Bissell Street.
Bissell, C. T. Private Residence, 163 Main Street.
Bissell, George A. Coal and Wood. 3 Huntington Street.
Bissell, R. P. General Merchandise, Meats, etc. 49 N. Main St.
Bon Ami Co., The. Mfgrs. Soap Polish and Cleanser. Hilliard St.
Bowers, H. O. Attorney at Law. Bank Building.
Brink's Cafe. Herman Brink, Proprietor. 17 Oak Street.
Brown, A. L. & Co. Men's Furnishings. 45 Depot Square.
Burke, Harry M. Attorney at Law. 8 Park Street.
Burr, C. R. & Co. The Burr Nurseries. Manchester, Buckland, Durham.
Burr, Noah A. Physician. 13 Park Street.
Cairns, John. Watches, Diamonds, Jewelry. Cairns Bldg., Main St.
Calhoun, Patrick J. School Committeeman, District No. 3. 75 Oak Grove Street.
Carlson, Chas. J. Doctor of Chiropractic. Odd Fellows Building.
Carlyle Johnson Machine Co., The. Manufacturers Friction Clutches, *Marine Reverse Gears and Marine Motors.* 20 Main St.
Carney, R. E. Insurance and Real Estate, Hartford Courant Representative. House and Hale Block.
Carrier, B. S. Groceries, Dry Goods and General Store. Highland Pk.
Carter, J. C. Coal. 2 Main Street.
Case Brothers, Inc. Manufacturers Press Papers. Highland Park.
Case Co., The Willard A. Manufacturers of Paper Specialties. Off Oakland Street.
Caverly, L. R. Groceries. Buckland.
Central Market. Stewart Dillon, Proprietor. 34 E. Center St.
Chartier, Paul. Blacksmithing and General Jobbing. Brainard Pl.
Cheney Brothers. Manufacturers Cheney Silks. Hartford Road, Pine, Elm and Forest Streets.
Cheney, John H. Florist. Porter St.
Christensen, H. R. Plumbing. 8 West Center Street.
Citizens' Cash Grocery. O. F. Toop, Proprietor. Groceries and Meats. 197 Main Street.
Cook, Arthur. Manufacturer of Pure Apple Cider and Vinegar. 88 Middle Turnpike.
Connecticut Sumatra Tobacco Co. Buckland.
Cornell, Rev. P. J. O. Pastor Swedish Evangelical Lutheran Emmanuel Church. 28 Church Street.
Cowles Hotel, The. W. J. Griswold, Proprietor. Depot Square.
Dell, Louis. Fine Shoe Repairing. Oak Street, near Circle Theatre.
Depot Square Restaurant. D. P. Shea, Proprietor.
Dewey & Co., A. T. Stationers and Newsdealers 201 Main Street.
Donnelly, R. J. Fancy Groceries. 10 Cooper Street.
Donohue, Francis. Liquor Dealer. 43 Bissell Street.
Dougherty, P. H. *Smokers' Headquarters.* 213 *Main Street.*
Eldridge Street Market, The. Berggren and Anderson, Proprietors. Groceries and Meats. 6 and 10 Eldridge Street.
"Elite" Studio, The. M. Pasternack, Proprietor. 279 Main St.
Elliot, Edward C. Contractor and Builder. 7 Orchard Street.
Elman Brothers. Dry Goods. Johnson Block.
Ferris Brothers. Plumbing and Steam Heating Contractors. Main and Oak Streets.
Flood, W. J. Publisher South Manchester *News.* 345 Main Street.
Foley's Express. Express, Trucking, Furniture and Piano Moving; Baggage Transferred by Day or Night. 18 Pearl Street.
Ford Garage and Service Station. W. E. Luettgens, Proprietor. 69 Main Street.
Gillam, W. S. Physician and Surgeon. Main and Locust Sts.
Glastonbury Knitting Co., Established, 1855. Hewitt Coburn, President and Assistant Treasurer; Walter S. Coburn, Vice-President.
Glenney & Hultman. Clothing and Furnishings. 241 Main Street.
Goetz's Bakery. Main Street. Fritz Mohr, Manager. Residence, 1 Gorman Place.
Hackett Brothers. Leaf Tobacco. Buckland.
Hale Co., The J. W. Dry Goods and House Furnishings. House and Hale Block. Main Street.
Hand, J. H. Groceries and Provisions. 108 Main St.
Hathaway, C. R. Attorney at Law. Park Building.
Hausmann, A. & Sons. Picture Framing, Glazing, Mirrors and Glass. Corner Bissell and Spruce Streets.
Hayes, T. R. *Real Estate. Park Building, Main Street.*
Herald Printing Co., The. The Manchester *Herald.* Established, 1881. *Evening Herald,* 1914. Elwood S. Ela, Pres.; Thos. Ferguson, Sec.; E. H. Crosby, Treas.; L. R. Barker, City Ed. Main and Hilliard Streets.
Hewitt, Thomas. Groceries and Provisions. 5 Foster Street.
Hibbard, W. E. Hardware and Stoves. 61 North Main Street.
Hilliard Co., The E. E. Established, 1794. Woolen Manufacturers. Buckland, Adams Street.
Hohenthal, Emil L. G. Contractor and Builder. 38 Olcott Street.
Holl, Edward J. Real Estate, Insurance, Auctioneer. Cheney Blk.
Holloran, T. P. Funeral Director. 44 West Center Street.
House, C. E. & Son, Inc. Head to Foot Clothiers. House and Hale Block, Main Street.
Howes, Alfred F. Supt. 1st to 8th Dist. Schools, Manchester and South Windsor. 9 Hudson Street.
Hunniford, William. Groceries. 30 Olcott Street.
Hyde, William S. Attorney at Law. Bank Building.
Johnson, Aaron. Proprietor, Park Hill Grocery. 12 Chestnut St.
Johnson, Alfred. Ales, Wines, Liquors. 8 Oak Street.
Johnson, S. E. Contractor and Builder. Johnson Avenue.
Johnston, J. H. Restaurant. 215 Main Street.
Jones, F. H. Choice Groceries and Provisions. 15 Main Street.
Kanehl, F. Wm. Real Estate and Building Contractor. 11 Griswold Street.
Keith Furniture Co., The G. E. Complete House Furnishers. Purnell Block, 195 Main Street.
Larson, Peter N. Ales, Wines, Liquors. 19–23 Charter Oak Street.
Lewis, Philip. High Grade Groceries and Provisions. 359 So. Main St.
Madden Brothers. Motorcycles, Bicycles and Athletic Goods. 341 Main Street.
Magnell News Company. Stationery and Souvenirs, Cigars, Sporting Goods, etc. 305 Main Street.
Mahoney, John. Mason Builder. 20 Maple Street.
Maine, M. M. Dentist. Cheney Block.
Manchester Free Public Library. 72 North Main Street.
Manchester Lumber Co., Inc. West Center and Allen Place.
Manchester Plumbing and Supply Co. Plumbing, Heating and Roofing Contractors, Hardware. 219 Main Street.
Manchester Trust Co., The. Bowers Block.
Manchester, The Savings Bank of. Bowers Block.
Manchester Wall Paper Co. J. F. Sheehan. 529 Main Street.
Martin, Leslie Sherwood. Private Residence, Middle Turnpike.
May, George W. Physician. Cheney Block.
McGurk, Rev. William J. Pastor St. James Church. 180 Main St.
Miner, Mrs. O. D. Millinery. Holl Block.
Moore, D. C. Y. Physician, Chairman Board of Health. 161 Main St.
Morton & Dwyer Co., The. Groceries and General Store. 26 North Main Street.
Morton, R. E. House Painting and Paper Hanging. 3 Hudson St.
Murphy, John E. Adams Express Co.
Nelson's Pharmacy. Odd Fellows Building.
Neilson, Martin. Second Hand Furniture. 85 Spruce Street.
New Model Laundry Co. Sharp Brothers, Proprietors. 24 Summit Street. Office, 221 Main Street.
New Park Market. Fred Chartier, Proprietor. Meats and Groceries. 56 North Main Street.
New Studio, The. J. A. Swenson. Commercial Photographer. Brainard Place.
North Congregational Church. Cor. North Main and North Streets.
Oak Grove Dairy. G. H. Sankey, Proprietor. 34 Oakland Street.
Oaks Inn, The. F. V. Phelan, Proprietor. 69 Oakland Street.
O'Connell, M. Choice Wines, Liquors and Cigars. Hartman's Block.
O'Connell, P. Café. 62 North Main Street.
O'Dowd, Lawrence J. Proprietor, Universal Market. 185 Main St.
Ogden, E. M. Photographer. Odd Fellows Building.
O'Leary, P. J. Bakery and Confectionery. 225 Main Street.
Orford Hotel, The. M. J. Moriarty, Proprietor. 211 Main Street.
Orford Livery and Feed Stable. Archie H. Hayes, Proprietor. 195 Main Street.
Park Garage. Smith Brothers, Proprietors. Automobiles and Supplies. Bissell Street, near Main.
Park Hill Flower Shop, The. 533–536 Main Street.
Peterson, A. Pharmacist. Johnson Block.
Pohlmann, Joseph. Cigar Manufacturer. 33 Depot Square.
Quinn & Co., J. H. Dispensing Pharmacists. Main and Oak Sts.
Quish, Thomas J. Postmaster.
Reed, Robert M. Real Estate and Auctioneer. 73 Main Street.
Reese, P. A. Express and General Trucking. 23 Birch Street.
Rich, Richard G. Insurance Agent. Tinker Building, Main Street.
Richman, Leonard J. Jeweler and Optician. (Repairing.) Established, 1906. 201 Main Street.
Robinson, J. C. Groceries. 137 Main Street.
Rolston, F. A. Flour, Grain, Feeds, Baled Hay. 75 West Center St.
Ross, Jessie S., P. M. Manchester Post Office.
Rubinow's Specialty Shop. Ready to Wear Garments for Misses and Children. 287 Main Street.
Schieldge, W. H. Printer. Cor. Birch and Spruce Streets.
Scranton, E. S. Teas, Coffees and Spices. 118 Spruce Street.
Schreiber, Gustave. General Contractor and Builder. 180 West Center Street.
Sharp, F. J. Private Residence, 132 North Main Street.
Skinner, A. H. Real Estate Broker, Auctioneer, Life, Fire, Accident and Health Insurance. Bank Building.
Smith, George W. Shoes, Clothing, Men's Furnishings and Hats. Cheney Block.
Smith, William. Waranoke Hotel.
South Manchester Wet Wash Laundry. Frank Hare, Proprietor. 26 Maple Street.
South Manchester Free Public Library. Main Street.
Southern New England Telephone Co., The. F. N. Smythman, Exchange Manager. I. O. O. F. Building.
Spencer, Mrs. Dwight. Private Residence, 87 North Main Street.
Stenberg, Charles. Livery and Feed Stables. 10 Eldridge Street, near Main.
Stone, John D. General Contractor. 42 Olcott Street.
Strant, George W. Flour, Grain, Feed. 295 Main Street.
Strickland & Hutchinson. Clothiers and Furnishers. 173 Main St.
Sullivan, D. J. Signs, Banners and Show Cards. 23 Woodland St.
Sweet, Charles A. Agent for Four Brothers Oil Company. 21 Main Street.
Swenson, J. A. The New Studio between Bissell Street and Brainard Place.
Taylor, F. B. Livery and Sales Stable. 47 Charter Oak Street.
Tiechart, Fred. Farmer. Olcott Street, near Adams.
Thibodeau, D. F. Contractor and Builder. 34 Clinton Street.
Tinker, Wm. R. Physician and Surgeon. Main and Park Streets.
Treat, R. V. Assistant Treasurer Manchester Trust Company. 23 Chestnut Street.
Tryon, Clinton H. Groceries. Odd Fellows Building.
Uncles, William P. Wholesale and Retail Liquors. 34 Maple St.
Valvoline Oil Co. J. F. Cullen, Resident Manager. 3 Foster St.
Veitch, Robert. Express and Trucking. 57 Oak Street.
Verplanck, F. A. Superintendent 9th District School.
Waddell, Miss Ruth. Stenographer. Cooper Hill Street.
Waddell, Thomas. Cement Work and Trucking; General Contractor. 121 Main Street.
Walsh, H. W. Groceries. 12 West Center Street.
Waranoke Barber Shop. R. J. Metcalf, Proprietor. Johnson Block.
Waranoke Inn, The. Henderson Chambers, Proprietor. 183–185 Main Street.
Watkins Brothers, Inc. Furniture and Piano Merchants, Undertakers. Cor. Main and School Streets.
Weldon, Thos. H. Physician. 237 Main Street.
Weldon T. & Co. Pharmacists. 235 Main Street.
Whiton, F. H. Physician. 3 Main Street.
Willis, G. E. General Trucking. 46 East Center Street.
Wood, Myrtle B. Clerk Probate Court. Hall of Records.
Wood, Olin R. Attorney at Law; Judge Probate Court.
Woodbridge, A. R. Farmer. Manchester Green.
Woodhouse & Shelton. Choice Groceries and Confectionery. 13 Pine Street.
Zimmerman, H. J. Barber Shop and Pool Room. 50 Birch Street.

75-693156
G3784 .M2A3 1914 .H8
Map Division. JAN 16 1915 Library of Congress