

Why Our Silks Please

Since silk has become such a popular material, not only for costumes, but for decoration and upholstery as well, you will naturally look for something effective, new designs, silk that can be depended upon.

You will be satisfied with every detail when your dealer shows you

CHENEY SILKS

These silks have pleased people since 1837, and are still satisfying the public. Their quality has never been deceitful--their honesty has never been impeached.

The firm of Cheney Brothers is the oldest and largest successful silk manufacturing company in America. It is a varied business, making dress silks of all kinds, silks for upholstery, decorative and drapery purposes (equal to the finest woven anywhere in the world), velvets, cravats (tubular, knitted and woven) millinery silks and ribbons, lining silks, silks for electrical purposes, as well as all kinds of silk yarns for manufacturing purposes.

CHENEY BROTHERS

Silk Manufacturers

FOURTH AVENUE AND 18TH STREET, N. Y.

DIRECTORY

OF THE

Town of Manchester

CONNECTICUT



1917



Compiled and Printed by
THE HERALD PRINTING COMPANY
Manchester, Conn.

MANCHESTER DIRECTORY
Front and back covers 1917

The J. W. Hale Company

SOUTH MANCHESTER CONN.

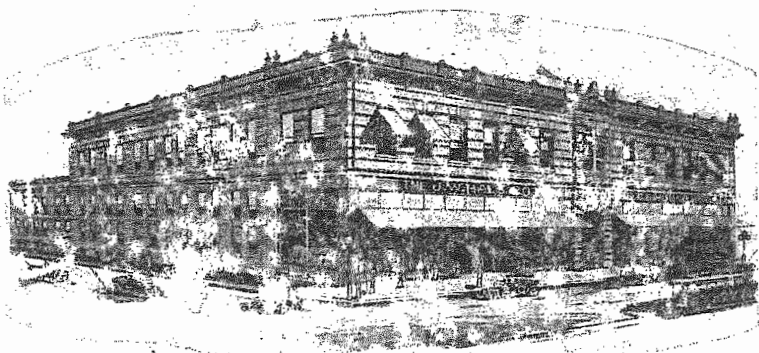

Dry Goods House Furnishings

Ready-to-wear Apparel for Women and Children

We List a Few of the Several Hundred High-Grade
Lines Which We Carry

"Wooltex" and "Kenyon" Suits and Coats

"Phoenix" Hosiery
"Forest Mills" Underwear
"Fownes" Gloves
"Kaysel" Gloves
"Bon Ten" Corsets

"Botony" Dress Goods
"Bates" Gingham
"Puritan Mills" Drapery
"Quaker Craft" Laces
"Fleischer's" Yarns

The J. W. Hale Company

SOUTH MANCHESTER CONN.

FRONT COVER

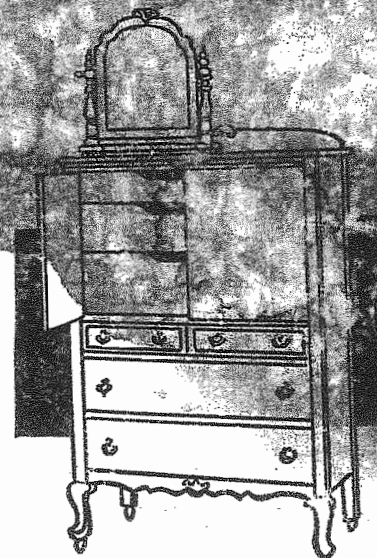

BACK COVER

Here's the "Chifforobe"

The very newest invention in the furniture world and the slickest thing you ever saw for "filing" men's clothing.

You see how it is made. Inside the top doors are deep, sliding shelves, in which any number of fresh laundered shirts can be placed without folding and without crowding.

The upper drawers are for ties and collars and the lower for underwear, etc.

We have them in most any style and finish. Ask to see one some time when you are down.

Watkins Brothers, Inc.

Year 1917

INDEX TO ADVERTISERS

Allen, G. H., coal and masons' supplies.....	8a
Balch & Brown, druggists.....	29a
Betts, George L., cafe.....	10a
Blish, The F. T. Hardware Co.....	7a
Bon Ami Co. (The).....	25a
Brown, A. L. & Co., men's furnishings.....	29a
Cairns, John, jewelry.....	13a
Carlyle Johnson Machine Co. (The).....	4a
Carney, Robert E., insurance and real estate.....	6a
Carter, J. C., coal and trucking.....	8a
Center Bowling Alleys.....	18a
Central Market.....	24a
Chartier, Louis, horseshoeing.....	21a
Cheney Brothers, silk manufacturers.....	16a
Circle Theatre.....	18a
Citizens' Cash Grocery.....	27a
City Restaurant.....	18a
Cone, Ralph A., monuments.....	9a
Cowles Hotel.....	14a
Dewey-Richman Co., book store and jewelry.....	28a
Donaghue, Francis, cafe.....	15a
Eldridge Street Market.....	15a
Elman Brothers, ready-to-wear garments for women.....	1a
Ely Brothers, Inc., lumber.....	5a
Ferguson, Joseph E., confectionery.....	27a
Ferris Brothers, hardware.....	26a
Foley's Express.....	21a
Glenney & Hultman, men's furnishings.....	17a
Goetz Bread Co.....	24a
Goldberg.....	19a
Green, Dr. Ward E., dentist.....	19a
Hale, The J. W. Co., department store.....	back cover
Hartford Trust Company.....	12a
Hathaway, C. R., attorney-at-law.....	20a
Herald Printing Company.....	24
Highland Park Grocery Store.....	14a
Holl, Edward J., real estate.....	10a
Holloran Brothers, undertakers.....	9a
Horsfall, The Luke Co., clothing.....	1a
House, C. E. & Son., Inc., clothing and shoes.....	28a
Hyde, William S., attorney-at-law.....	20a
Keith, The G. E. Furniture Co.....	13a
Larson, Peter N., cafe.....	11a
Laufer, J., N. Y. Suit Pressing Co.....	11a
Lettney, E. A., plumbing.....	21a
Madden Brothers, bicycles.....	Second page of index
Magnell Drug Co.....	29a

The Manchester Trust Company

SOUTH MANCHESTER

Capital	- - -	\$100,000
Surplus	- - -	25,000
Undivided Profits,		31,000

General Banking

Foreign Exchange

Travelers' Checks

Safe Deposit Boxes to Rent in our Modern Electrically Protected Vault at Moderate Rates. Individual Safes for Bulky Articles, Records, Etc. in Sub-Vault.

This Company acts as Executor, Administrator, Trustee, Guardian, or in any Fiduciary Capacity. A personal interview or correspondence solicited.

R. LaMOTTE RUSSELL,	- - -	President
JOHN T. ROBERTSON,	- - -	Vice-President
WILLIAM C. CHENEY,	- - -	Second Vice-President
ROBERT V. TREAT,	- - -	Secretary and Treasurer

Return to Robert Gordon
42 Wellington Street, Manchester

Manchester Plumbing & Supply Co.....	7a
Manchester Trust Co.	Inside front cover
Manchester Wall Paper Co.....	22a
Miner, George B., barber shop.....	23a
Morton & Dwyer, general store.....	24a
New Park Market	15a
New Model Laundry	11a
New Studio	22a
Oak cafe	18a
O'Connell, Michael, cafe	12a
O'Connell, Patrick, cafe	24a
O'Leary, P. J., bakery	23a
Oliver, Walter, optician	27a
One to Twenty-five Cent Store.....	17a
Orford Hotel	17a
Orford Livery Stable.....	21a
Park Hill Grocery	14a
Peterson, the Druggist	29a
Quinn, J. H. & Co., drugs and medicines.....	19a
Quish, W. P., undertaker.....	23a
Recreation Center	22a
Reylander Brothers	14a
Rich, Richard G., insurance	6a
Robertson, The J. T. Co., soaps.....	25a
Rouke-Eno Pa. Co.....	12a
Rubinow's Specialty Shop	27a
Savings Bank of Manchester.....	Inside back cover
Shewry, John M., attorney-at-law.....	20a
Skinner, A. H., real estate and insurance.....	10a
Smith, George W., men's furnishings.....	17a
Smith, Robert J., real estate and insurance.....	2a
Strickland & Hutchinson, men's furnishings.....	11a
Tryon, Clinton H., groceries.....	15a
Uncles & Gleason, cafe	19a
Vibberts, Henry, insurance	3a
Waranoke Inn	20a
Watkins Brothers, Inc., housefurnishings.....	Front cover

MADDEN BROTHERS

Motorcycles and Bicycles

**HEADQUARTERS FOR ACCESSORIES
OF ALL KINDS**

AUTO TIRES AND SUPPLIES

NEW JOHNSON BLK,

MAIN STREET

ELMAN'S

SPECIALISTS IN

**Ladies' Suits, Coats, Skirts, Waists and
Muslin Underwear**

**Children's Dresses, Coats, Sweaters and Underwear
Complete Infant's Outfitters**

Agents for McCall's Patterns, American Lady and W. B. Corsets, Brainard and Armstrong Sewing and Embroidery Silks

Johnson Blk., Main and Bissell Sts., So. Manchester

Horsfall's

IT PAYS TO BUY OUR KIND

93-99 ASYLUM ST. Connecting with 140 TRUMBULL ST.
HARTFORD, CONN.

Complete Outfitters to Men and Boys

Knox Hats, Henry Heath Hats. French Schriener and Uner Shoes. James, A. Banister Shoes. "Manhattan" and "Eagle" Shirts. HORSFALL MADE, Ready for Service CLOTHES FOR MEN. Stein Bloch Smart Clothes.

Specialty Shop For Women

Suits----Coats----Wraps----Dresses----Skirts
Sweaters----Blouses----Neckwear----Gloves
Hosiery----Furs.

HAVE YOU SEEN THIS SIGN?

For Sale
Real Estate
and
Insurance
ROBERT J. SMITH
BANK BUILDING

Before Buying or Selling Call On

ROBERT J. SMITH

Bank Building - South Manchester, Conn.

OPEN EVENINGS

Telephone, Call Upon or Write to

HENRY L. VIBBERTS

92 Main Street

Manchester

FIRE INSURANCE

**Casualty, Liability and Surety Bonds
Also Hail Insurance**

All kinds of property insured--all kinds of insurance written.
All business will be given prompt and careful attention.

I represent as Agent for Manchester and vicinity all the Companies operating through the large general agency of WAKEFIELD, MORLEY & CO., 252 ASYLUM STREET, HARTFORD, CONN., which fact guarantees the prompt and liberal adjustment and payment of losses.

NO COMPANY OR AGENCY HAS A BETTER RECORD

COMPANIES REPRESENTED INCLUDE:

ROYAL (FIRE) INSURANCE CO., Ltd.,
The Leading Fire Company of the World.

PEOPLE'S NATIONAL FIRE INSURANCE COMPANY, PHILADELPHIA,
Cost-Capital One Million Dollars.

CALEDONIAN INSURANCE COMPANY,
United States Assets over \$2,000,000.

THE INSURANCE COMPANY OF THE STATE OF PENNSYLVANIA,
Cash Capital \$1,000,000. Incorporated 1794.

UNITED FIREMEN'S INSURANCE CO., PHILADELPHIA, PA.,
Surplus to Policy Holders, \$645,961.

ROYAL INDEMNITY CO. OF NEW YORK,
Contract and Surety Bonds, etc.

FIDELITY & DEPOSIT CO. OF BALTIMORE,
Casualty and Liability, etc.

AND OTHER FIRST CLASS INSURANCE COMPANIES.

All desirable forms of life insurance.

My aim is to furnish complete satisfaction for all that favor me with their patronage, and so not only warrant a continuation, but also an increase in patronage.

I respectfully solicit consideration before you renew present insurance or order new insurance.

Telephone, Call Upon or Write to

HENRY L. VIBBERTS

THE JOHNSON FRICTION CLUTCH.

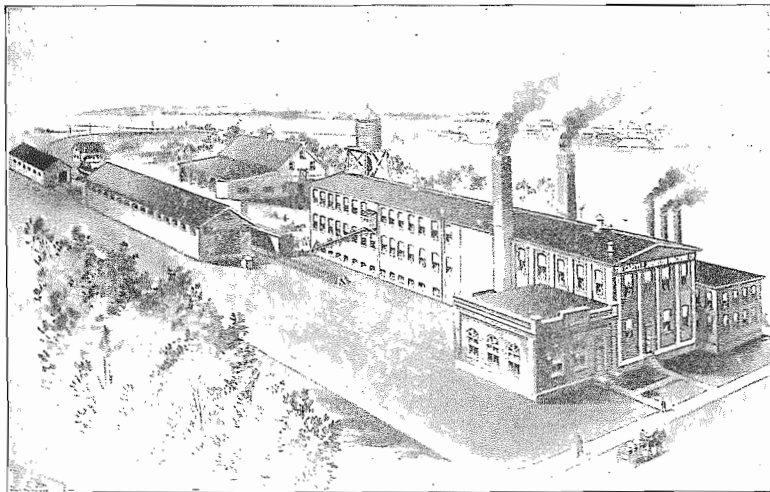

OUR NEW FACTORY, No. 52 MAIN ST., MANCHESTER, CONN.

Manufacturers of

Friction Clutches, Reverse Gears and Marine Gasoline Engines

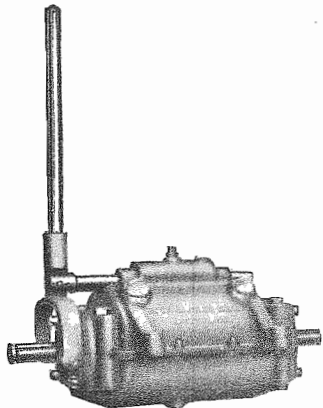

REVERSE GEAR FOR
MOTOR BOATS

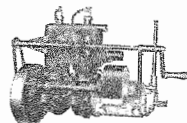

MARINE GASOLENE
ENGINE

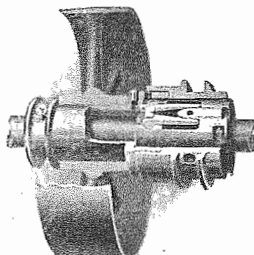

FRICTION CLUTCHES FOR
MACHINE SHOP EQUIPMENT

CALL AND SEE THEM IN OPERATION AT OUR FACTORY

S. H. SIMON, Treasurer and General Manager
Telephone 601

Office Telephone 203

LUMBER YARD

WE ARE LOCATED ON

W. Center Street

Near Railroad
Track

South Manchester

Spruce, Chestnut, Hemlock, Pine, White Wood, North
Carolina Pine, Lathing, Interior Finish, Moulded Cases,
Veranda Work, Turned Posts, Brackets, Turned Rails

DOORS, WINDOWS AND BLINDS, LIME, PULP
PLASTER, CEMENT, SHEATHING
AND ROOFING PAPERS

We Specialize on Shingles

MANCHESTER LUMBER CO.

ELY T. ELY, Pres., Westfield, Mass. C. M. ELY, Treas., Manchester, Conn.
E. E. DORO, Sec'y, Hartford, Conn.

ELY BROTHERS, Inc.

Manufacturing Lumbermen

All Kinds of Domestic Lumber, Railroad
Ties, Charcoal, Cord Wood and
Other Lumber Products

Buyers of Standing Wood and Timber

Office Main Street

Manchester

RICHARD G. RICH



FIRE AND LIABILITY

Insurance



TINKER BUILDING
MAIN STREET

SO. MANCHESTER

ROBERT E. CARNEY

INSURANCE
AND REAL ESTATE

Representing the Travelers Insurance Co. of Hartford in Life, Accident, Health, Automobile Liability, Compensation, Boiler and Plate Glass Insurance. ¶ Agent for Leading Fire Insurance Companies issuing Policies for Fire Insurance in all Branches.

House 21 Cedar Street, Office House and Hale Block
South Manchester

Manchester Plumbing & Supply Co.

F. T. BLISH, President and Treasurer

PLUMBING, HEATING AND
ROOFING CONTRACTORS

HARDWARE

BUILDERS' TRIMMINGS
PIPES AND FITTINGS

877 Main Street

South Manchester

The F. T. Blish Hdw. Co.

825 Main Street, So. Manchester

Agricultural Implements
Seeds, Fertilizers

Builder's Hardware, Carpenter's Tools,
Paints, Oils, Varnishes, Brushes,
Sporting Goods and Ammunition
Dynamite and Blasting Supplies,
Saddlery and Harness Repairing, Robes and Blankets
Mill and Blacksmith's Supplies

Headquarters for Automobile Accessories

Goodyear Tire and Tube Service Station, Gasoline, Free Air Service
Oils and Greases

AGENTS FOR STUDEBAKER CARS

J. C. CARTER

Successor to Edward Griswold

2 MAIN STREET Near Depot MANCHESTER

Dealer in Coal

Anthracite—Bituminous

So. Manchester Offices—Alexander Rogers and A. T. Dewey & Co
Telephone 50

G. H. ALLEN

Coal and Mason Supplies

Quality Building Materials

Lumber, Shingles, Etc.

Yard and Office, Allen Place
Manchester - - Connecticut

HOLLORAN BROS.

UNDERTAKERS AND
FUNERAL DIRECTORS

PRIVATE AMBULANCE

Telephone Connection

173 Center Street - - South Manchester

“For The Memory Of Those Departed”
OR BUILD WHILE YOU LIVE



Rock of Ages
Barre
Granite

The Stone Everlasting For Monumental
Purposes

Ralph A. Cone
494 East Center St., . Manchester Green

NOTARY PUBLIC

AUCTIONEER

A. H. SKINNER

Real Estate Safes General Insurance

Bank Building, South Manchester, Conn. . . Telephone

**Property of All Kinds Bought and Sold
On Commission**

REAL ESTATE of every description bought and sold on commission anywhere in Connecticut.

SAFES all sizes and prices, either with key or combination lock.

FIRE INSURANCE on all insurable risks written with Hartford companies.

AGENT for the Conn. General and Northwestern Mutual Life Insurance Companies; Accident, Health and Automobile Insurance with the Aetna of Hartford.

EDWARD J. HOLL

**DEALER IN REAL ESTATE
Insurance Broker and Auctioneer**

Cheney Block, - South Manchester
Connecticut Mutual Building, Hartford

GEORGE L. BETTS

ALE, LAGER, WINES AND LIQUORS

STRICTLY PURE WINES AND LIQUORS FOR FAMILY OR
MEDICINAL USE, ROPKIN'S LIGHT DINNER ALE
DELIVERED IN TOWN

TELEPHONE 439

Birch and Spruce Streets - South Manchester

New York Suit Pressing Company

J. LAUFER, Prop.

Dealer in **NEW AND MISFIT CLOTHING**

Cleaning, Dyeing, Pressing and Repairing of Ladies'
and Gentlemen's Garments.

Suits called for and delivered. Suits made to order a specialty

New Johnson Block
695 Main Street

Telephone 64-2

SO. MANCHESTER

New Model Laundry Company

Laundry, Summit St.

Telephone 180

FINE LAUNDRY WORK

*Shirts, Collars, Cuffs and Ladies'
Work a Specialty*

Try Our ROUGH DRY, 5c a Pound

Wet Wash, called for and delivered, 60c Basket

Strickland & Hutchinson

Clothing, Furnishings and Hats

The Home of Hart Shaffner & Marx
Clothes and Regal Shoes

TELEPHONE 275

Tinker Building

Main Street

So. Manchester

PETER N. LARSON

**DOMESTIC AND IMPORTED
ALES, WINES and LIQUORS**

TELEPHONE 211

Package Store

23 Charter Oak Street

Cafe

25 Charter Oak Street

SOUTH MANCHESTER, CONN.

The Hartford Trust Co.

CORNER MAIN STREET AND CENTRAL ROW

Hartford, Conn.

*The Oldest
Trust
Company
in the State*

Does a general banking business. Commercial and personal accounts are given careful and efficient attention.

We act as Executor, Administrator, Trustee or Guardian. Wills drawn without charge when appointed in any Trust capacity.

Absolute security for valuables in our Safe Deposit Vaults. Boxes under direct control of renter.

Capital \$500,000

Surplus \$650,000

RALPH W. CUTLER, PRESIDENT

CHAS. M. JOSLYN, VICE-PRESIDENT

FRANK C. SUMNER, TREASURER

HENRY H. PEASE, SECRETARY

CHAS. C. RUSS, TRUST OFFICER

HERBERT S. HOWARD, SAFE DEPOSIT OFFICER

ROURKE-ENO PAPER CO.

62-68 Allen Street, Hartford, Conn.

PAPER AND TWINE

With larger quarters, larger stock and improved facilities we are better able than ever to serve our growing trade.

ALL KINDS OF PAPER MADE TO ORDER

MICHAEL O'CONNELL

Wine and Liquor Dealer

The G. E. Keith Furniture Co.

Complete
Housefurnishers

We Solicit Your Installment Account

AGENTS FOR

Quaker Ranges, Columbia Graphophones

829 Main Street

South Manchester

JOHN CAIRNS

DEALER IN

FINE JEWELRY

DIAMONDS, SILVERWARE, CUT GLASS
AND WATERMAN'S FOUNTAIN PENS

891 Main St., South Manchester

Highland Park General Store

JAMES N. NICHOLS, Prop. HIGHLAND PARK

Dealer in Groceries, Dry Goods
Shoes and Rubbers, Flour and Grain

General Agent for Stuart's Concentrated Extracts

We carry a complete stock of Choicest Groceries and Provisions. Canned Goods a specialty. A full line of Boots, Shoes and Rubbers at Reasonable Prices.

ORDERS TAKEN IN THE MORNING AND DELIVERED THE SAME DAY

Reymander Brothers

Imported and Domestic Groceries

Meats and Provisions

Telephone 149-4 1099 Main Street

PARK HILL GROCERY

Choice Meats and Groceries

Health Foods, Foreign and Domestic
Preserves, Relishes, Cheeses and Fruits

BENGSTON & COLE

Dealers in the Best
Things to Eat

Chestnut Street, near Center Park

COWLES HOTEL

W. J. Griswold, Proprietor

CAFE IN CONNECTION

Wine and Liquor Dealer. Bottled Beers
Agent for Feigenspan's Light Dinner Ale

C. H. TRYON---Sanitary Market

ODD FELLOWS BLOCK

The Home of Pure Food Products

WE MAKE OUR OWN PEANUT BUTTER---FRESH EVERY DAY

Telephone 441

Prompt Delivery

THE NEW PARK MARKET

FRED. CHARTIER
Proprietor

MEATS, GROCERIES, PROVISIONS

Orders Called for and Delivered---Give Us a Trial Order

HARTMAN BLOCK

MANCHESTER

The Eldridge Street Market

BÉRGREN & ANDERSON, Proprietors

CHOICE GROCERIES AND MEATS

14 and 18 Eldridge St.

Telephone

SO. MANCHESTER

FRANCIS DONOHUE

Dealer in

Ales, Wines and Liquors

Telephone Connection

53 Russell Street

South Manchester

NOTARIES PUBLIC.**(Terms expire Feb. 1, 1918.)**

Robert K. Anderson, Alexander Arnott, Clarence E. Bissell, Angelo Bosco, Herbert O. Bowers, P. H. Carney, Violet Chambers, Charles W. Cudlipp, James Dougherty, Thomas Ferguson, Olin D. Fitch, Edna A. Hall, Charles R. Hathaway, Edward J. Holl, William S. Hyde, Alice V. Nyquist, Robert Richmond, Herbert F. Robertson, Edward E. Segar, Robert N. Stanley, Joseph N. Viot, Olin R. Wood.

(Terms expire Jan. 1, 1919.)

Harold C. Alvord, Ward J. Atwood, Howard W. Bennett, Sanford M. Benton, Harry M. Burke, Charles H. Cheney, Howell Cheney, Arthur Cook, Clinton W. Cowles, Henry W. Gottschalk, Walton W. Grant, Charles W. Holman, Charles E. House, Frederick R. Manning, L. Sherwood Martin, Bertha A. Mohr, H. Louise Ruddell, R. LaMotte Russell, John M. Shewry, Austin H. Skinner, Robert J. Smith, William J. Thornton, Robert V. Treat, Mae E. Tryon, Henry L. Vibberts, George H. Waddell.

TOWN COURT.

Established by an act of the Legislature of 1895 and came into existence on the first Monday of July, 1895. Court room in the Hall of Records building opposite the Town Hall. Terms of judges end the first Monday in July, 1919. Judge, Alexander Arnott; Deputy Judge and Clerk, Robert E. Carney; Prosecuting Attorney, Charles R. Hathaway; Assistant Prosecuting Attorney, John M. Shewry; Probation Officer, J. Watson Goslee. No civil jurisdiction.

SOUTH MANCHESTER FIRE DEPARTMENT.

South Manchester Fire District Officials—President, Frank Cheney, Jr.; Secretary, F. E. Watkins; Treasurer, E. L. G. Hohenthal; Collector, William Taylor; Auditors, R. E. Carney and William Crockett; Superintendent of Fire Alarm, L. N. Heebner; Chief of Department, O. J. Atwood; First Assistant Chief, George H. Howe; Second Assistant Chief, William H. Burke.

Entered 1917, According to Act of Congress
By THE HERALD PRINTING CO.
In the Office of the Librarian of Congress
at Washington

Hose and Ladder Company No. 1—Corner Pine and Hartford Road—Captain L. N. Heebner; Lieutenant Thomas Bennison; Hose Foreman, Philip Cheney; Assistant Hose Foreman, Herman Montie; Ladder Foreman, Harry Schieldge; Assistant Ladder Foreman, James O. McCaw; Hose Foreman Auxiliary Company, Charles O. Lord; Ladder Foreman Auxiliary Company, H. B. Cheney; Secretary John Bissell; Treasurer, John H. Crockett.

Hose Company No. 2: Rear of Lincoln School at Center—Foreman, Albert Foy; Assistant Foreman, Walter Venart; Second Assistant Foreman, Timothy Holloran; Secretary, Wm. Crockett; Treasurer, Charles Bissell.

Hose Company No. 3 Rear of Oliver F. Toop's store, Main street—Foreman, Edward W. Post; Assistant Foreman, Robert Craig; Second Assistant Foreman, J. J. Sweeney; Secretary, Fred Kuna; Treasurer, E. T. Ferris.

Hose and Ladder Company No. 4 Opposite school buildings at School street—Foreman, William H. Burke; First Assistant Foreman, Hector West; Second Assistant Foreman, William Taylor; Secretary and Treasurer, Harry M. Burke.

Boxes are located as follows:

Box.	Location.
13	Hartford Road and McKee street.
14	McKee and Summer streets.
15	McKee and Center streets.
21	Prospect and Hackmatack streets.
212	Cheney Brothers' Carpenter Shop (P).
23	Hartford Road and Pine street.
24	Pine and Walnut streets.
25	High and Cooper streets.
26	Center and Cooper streets.
31	Old Mill Boiler Room.
312	Estate of Rush Cheney (P).
313	Estate of R. O. Cheney (P).
32	New Mill Boiler Room.
33	Forest and Elm streets.
34	Forest street in front of Mrs. J. S. Cheney's.
35	Church and Laurel streets.
36	Chestnut and Garden streets.

- 37 Center and Newman streets.
 - 41 S. Main and Lewis streets.
 - 42 Main and Charter Oak streets.
 - 43 Main and School streets.
 - 431 Main and School streets, school buildings (P).
 - 44 Main and Oak streets.
 - 45 Main and Bissell streets.
 - 46 Main and Center streets.
 - 47 Main and Russell streets.
 - 51 Charter Oak street, front of Brookside Mill.
 - 52 Spruce and Charter Oak streets.
 - 53 Spruce and Oak streets.
 - 54 Spruce and Bissell streets.
 - 55 Spruce and East Center streets.
 - 62 Oak and Glenwood streets.
 - 63 East Center and Porter streets.
- (P)—Private.

SIGNALS.

Two blasts will be the recall.

Eight blasts will be the general alarm, which will be answered by all reserve companies.

The alarms will be sounded on Cheney Brothers' steam whistle. Keys to boxes will be kept in the houses nearest the boxes. To send in an alarm unlock the box and pull the lever down ONCE ONLY and wait at the box to notify the hose company of the location of the fire. Leave the key in the door, as it must be released only by Superintendent L. N. Heebner.

The Fire Department of the Eighth School and Utilities District of Manchester.

FIRE COMMISSIONERS.

Dr. F. A. Sweet, pres., Edward Murphy, clerk, Wm. Foulds Jr., Wm. McGuire, Chas. B. Loomis, John H. Gill, Frank N. Tyler, John F. Limerick, chief engineer, James E. Campbell, 1st assistant engineer, Thomas Ferguson, 2nd assistant engineer, Wm. R. Palmer, supt. fire alarm system.

Signals for Location of Fires.

A continuous blast—The A Willard Case Company's Mill.

1—1 long blast, a wait, repeated 3 times. Depot Square,

- from the Bissell building on the east to Allen place, including the lumber yard.
- 2—2 long blasts, a wait, repeated 3 times. Hilliard street, west of S. M. R. R. and factory district.
- 11—1 long blast, 1 toot, repeated 3 times. North School street to bridge, Golway street, North street, North Main street, Allen place to North street.
- 12—1 long blast, 2 toots, repeated 3 times. Main street to Pine Hill street, Woodbridge street, west end, Hudson street, William street, Pine Hill street, Chapel street, Oakland street, south of railroad.
- 13—1 long blast, 3 toots, repeated 3 times. Woodbridge street, east end, North Elm street, Starkweather street, Doane street, Green road.
- 14—1 long blast, 4 toots, repeated 3 times. Woodland street, west of S. M. R. R.
- 21—2 long blasts, 1 toot, repeated 3 times. Oakland street, Mill street, Edward street, North School street to bridge, west.
- 22—2 long blasts, 2 toots, repeated 3 times. Main street, Pine Hill street to Middle Turnpike west, Grove street, Henry street, Washington street, Hollister street, Delmont street, Strickland street, Woodland street to S. M. R. R.
- 23—2 long blasts, 3 toots, repeated 3 times. Union street, north of bridge, Tolland Turnpike.
- 31—3 long blasts, 1 toot, repeated 3 times. North Main street, North street to bridge, Union street to bridge, Marble street, Ward street, Stock Place, Kerry street.
- 32—3 long blasts, 2 toots, repeated 3 times. Apel Place.

CHURCHES.

Center Congregation Church: Corner of Main and Center streets—Pastor, Dr. Charles Everett Hesselgrave. Parsonage, 814 Main street. Sunday School Superintendent, Charles W. Holman. Clerk, Charles E. House. Sunday services at 10.30 a. m. and 7.00 p. m. in summer and 7.30 p. m. during the winter months. Sunday school at 9.15 a. m. during summer months and 12 o'clock during winter months. Y. P. S. C. E. meeting at 6.00 p. m. Church prayer meeting Tuesday evening at 7.30. "Church Night Gathering" Thursday evening at 7.45, October to May. Four hundred and thirty members.

German Evangelical Lutheran Church: Cooper street—Pastor, Rev. William C. Schmidt. Parsonage, 86 Cooper street. Sunday service at 10.15 a. m. English service second Sunday of each month. Sunday school at 9.15 a. m. English Sunday school second Sunday in each month. On the last Sunday of the month Sunday school at 1.15 p. m. and service at 2.15 p. m. Young People's meeting first Wednesday of each month at 8.00 p. m. During Lent services every Wednesday evening at 7.45. Ladies' Aid Society meets the first Wednesday of every month at 2.30 p. m. Teachers' Society meets the first Monday of every month at 7.30 p. m. Church has 330 members and 80 in the Sunday school.

German Lutheran Concordia Church: Corner of Winter and Garden streets—Founded March 1, 1893. Pastor, Rev. H. Stippich. Parsonage, 21 Garden street. Sunday school at 9.30 a. m.; church service at 10.30 a. m. Saturday school 9.00 to 11.00 a. m. Has 110 members.

John Wesley Pentecostal Church. 466 Main street—Pastor, Rev. A. C. Goldberg. Parsonage at rear of church. Sunday services at 10.30 a. m. and 7.00 p. m. Sunday School Superintendent, pastor. Sunday school 12.05 to 1.00 p. m. Prayer meetings Wednesday and Friday evening at 7.30. Fifty-five members.

Manchester Methodist Episcopal Church: North Main street—Pastor, Rev. Elliott F. Studley. Parsonage, 462 North Main street. Sunday School Superintendent, E. A. Lydall. Clerk, C. I. Balch. Church Treasurer, Edmund B. Freeman. Sunday services at 10.45 a. m. and 6.30 p. m. Sunday school at 12.15 p. m. Prayer meeting Thursday evening at 7.30. 200 members in church and 300 in the Sunday school.

Salvation Army: Citadel, 661 Main street—Commander, Adj. J. H. Abrams. Officer's residence at the Citadel. Sunday service at 11.00 a. m. and 3.00 and 7.30 p. m. Has 175 members. Young People's Company meeting 9.30 a. m.; 190 members. Young People's Sergeant Major, Ralph Jones.

Second (North) Congregational Church, Manchester: Corner of North Main and North streets—Pastor, Rev. C. M. Calderwood. Parsonage, 411 North Main street.

The Manchester Evening Herald

Manchester's Home Paper

**Bright, Clean,
Newsy, Reliable**

Circulation greater than the combined circulation of
all other evening papers sold in Manchester

The Town's Best Advertising Medium

Advertising Rates Are Low

SUBSCRIPTION { By Mail, \$3.00 a Year
 { By Carrier, 10c a Week

The Herald Printing Company

**IS EQUIPPED TO DO HIGH GRADE
PRINTING OF EVERY DESCRIPTION**

**CATALOGUE AND ILLUSTRATED BOOK-
LET WORK A SPECIALTY**

Manchester Directory

1917

ABBREVIATIONS: B. Buckland; bds. boards; bldg. building; blk. block; c. corner; C. B., Cheney Brothers; C. J. Mach. Co., The Carlyle Johnson Machine Company; Conn. Co., The Connecticut Company; ct. court; do. ditto; E. E. H. Co., The E. E. Hilliard Company; emp. employed; Glas. K. Co., The Glastonbury Knitting Company; h. house; H. P., Highland Park; L. & F., Lydall & Foulds; M. Manchester; M. G., Manchester Green; n. near; N. E. I. Co., The Norton Electrical Instrument Company; O. P. Co., The Oakland Paper Company; opp. opposite; pl. place; rd. road; R. F. D., Rural Free Delivery; rms. rooms; Rog. P. Co., The Rogers Paper Company; S. M., South Manchester; S. N. E. Tel. Co., The Southern New England Telephone Company; W. U. T. Co., The Western Union Telegraph Company; N. North; S. South; E. East; W. West. It is understood that when no post office is named, the mail is received at the South Manchester Post Office.

ABAJIAN, JOHN, emp C B, bds 142 Pine.
Abbey, Mrs. Esther K., widow, bds 20 Linden.
Gertrude M., bds 99 Charter Oak.
Lelia Mrs., widow Frank A., 99 Charter Oak.
Abbott, Forrest L., clergyman, 218 School.
Abelman, Johanna, emp Austin Cheney, bds do.
Abrams Julius H., Adj., Salvation Army Headquarters,
661 Main.
Accomazzo, Luigi emp C B, 59 School.
Accomazzo, Ricardo, emp C B, 57 School.
Accomero, Albin, emp C B, bds 168 Spruce.
Aceto, James, contractor, cement work, 184 Oak.
Aceto, Pasqual, emp James Aceto, bds 184 Oak.
Aceto, Ralph, cement work contractor, 154½ Oak.
Aceto & Smith, contractors, cement work, 853 Main.
Ackerman Henry, steward City Club, 19 Florence.
John, building contractor, 91 Norman.
Julia, emp C B, bds 248 School.
Theressa, Mrs., widow 248 School.
Acme Athletic Club, clubhouse r 108 N. Elm, M.
Adams, Andrew, emp C B, 65 Maple.
F. Byron, local preacher, furniture etc., 372 N. Main,
M.

Adams Grace, music teacher, Ferris blk., 933 Main.
 James, emp Rog. P. Co., 46 Summer.
 John, laborer, 92 West.
 Mike, emp C B, 6 Lewis.
 Robert, emp C B, rms 933 Main.
 Rosie, Mrs., emp C B, bds 16 Spring.

Adamson James, emp Conn. Co., 40 Liberty.
 Thomas J., emp C B, 64 Birch.

Adamy Jack, emp C B, bds 36 Goodwin.
 John, emp C B, 54 Goodwin.
 John, emp C B, bds 25 Purnell place.
 Michael, Co. G, bds 36 Goodwin.
 Sam, emp C B, bds 36 Goodwin.

Addy David, emp C B, bds 43 Garden.
 John, emp C B, 43 Garden.
 Lucy, emp C B, bds 43 Garden.
 Mina, emp C B, bds 43 Garden.
 William, emp C B, bds 43 Garden.

Adomiatis Marcelle, emp C B, bds 48 Spruce.

Agard Edward M., emp Hartford, 92 Laurel.
 Harold, emp S. M. P. O., bds 92 Laurel.
 Paul A., emp C B, bds 92 Laurel.

Agata, Gabriele, emp C B, bds 102 School.

Agnew John, emp C B, 7 Rosemary Place.

Ahlgriem Carl L., painter, 46 Griswold.
 Carl, emp C B, 46 Griswold.
 Herbert, emp C B, 46 Griswold.

Aitken Alexander, retired 48 Madison.
 Annie Mrs., widow James bds 77 Chestnut.
 Arthur D., emp C B, 48 Madison.
 James A., emp Hartford, 1 Oak Place.
 Mrs. Margaret, r 474 N. Main, M.
 Walter, emp C B, 32 Hazel.

Aitkin Daniel P., emp Hartford 206 Center.

Alasey Orasio, emp Rog. P. Co., 11 Homestead.

Alberte Alice, emp C B, bds 14 Elm Terrace.

Albertine Benjamin W., emp C. J. Co., 89 Main, M.

Alberto Agado, emp C B, 166 Spruce.

Albiston Esther, bds 28 Spring.
 John, emp C B, 2 Lincoln.
 Joseph, farmer, Green Hill.

Albo Joe, bds 179 Spruce.

Alderman Frank C., emp Case Bros. H. P., 136 Bissell.
 Melvin O., emp A. Willard Case, c Wyllys and High-land.

Aldonis William, emp L & F Co., 67 Union, M.

Alerotti Carlo, emp C B, bds 179 Spruce.

Aliansky Anna, emp C B, bds 25 Knighton.
 Eva, emp C B, bds 25 Knighton.
 John, emp C B, 25 Knighton.
 Mary, student, bds 25 Knighton.

Aliosies Taddwaschas, emp C B, 117 Spruce.

Allen Addie, operator, W. U. T. Co., bds 1073 Main.
 Edward Dr., emp C. B. bds 31 Laurel.
 Esther J., 34 Linden.
 Fanny, emp C B, 448 N. Main, M.
 Fred, emp Rog. Paper Co., bds 13 Knox.
 George H, coal, lime and cement, Allen pl, h 142 E. Center.
 James, emp C B, 11 Ridge.
 Jane, bds 34 Linden.
 Lura, emp C B, bds 105 Pine.
 Mabel, emp C B, bds 105 Pine.
 Marie Mrs., emp C B, 133 Oak.
 Martha Mrs., 448 N. Main, M.
 Richard, letter carrier S. M., 148 Pearl.
 Ruth, 34 Linden.
 Walter A., emp C B, 105 Pine.
 William, emp Hartford, bds 69 Cedar.

Alleroti, Eugenio, emp hotel, 42 Oak.

Allison Clayton T., emp Elmer Auto Co., bds 55 Wadsworth.
 John J., Dr., dentist, associate of Dr. E. G. Dolan, office 689 Main bds 31 Laurel.
 William C., emp Conn. Co., 55 Wadsworth.

Aloisio Mario, mason 25 Florence.
 Sophia Mrs., dressmaker, emp Mrs. C. E. Trigona, 25 Florence.

Alphon Chas., emp C B, bds 90 Walnut.
 Guydan, emp C B, bds 90 Walnut.

Alvord Harold C., emp Man. Trust Co., bds John A do 577 E. Center, M G.
 John A., postmaster, general store, 489 Middle Turnpike East, h 577 E. Center, M G.
 William E., Bolton Soap Works, 592 E. Center, M G.

Amadeo Samuel, emp C B, 130 School.

Ambaum Adolph, emp C B, 71 W. Center.
 William, emp C B, 71 W. Center.

Ambrose Alfred, 195 Union, M.
 Joseph, emp R. O. Cheney, Jr., 96 Charter Oak.
 Peter, emp C B, r 27 Maple.

Ambuceivic Frank, emp Rog. P. Co., r 140½ Charter Oak.

Ambulos Perickles, emp S. Man. Candy Kitchen, bds 933 Main.

American Writing Paper Co. (The), mfrs. cover papers,
Oakland, M.
Ames Jesse, N. Main, M.
Leon T., prop. Ames Lunch Cart, Ferris lot S. M.,
N. Main, M.
Oro, emp L & F Co., 65 Mill, M.
Anapios Vincent, emp C B, bds 26 Maple.
Anawilly George, M. Turnpike east, M. G.
Guinianimo, M. Turnpike east, R F D.
Andell Evelyn, emp Forest House, 140 Cooper.
Anderson Ada, emp C B, bds 227 Oak.
Adolph S., emp C B, bds 97 Ridge.
A. L., pastor Swedish Cong. Church, 23 Cambridge.
Albin, emp C B, 78 Eldridge.
Alfred, emp C B, 72 Cottage.
Alfred, emp C B, 15 Ridge.
Alfred, emp Hartford, bds 29 Cooper.
Alfred A., emp Hfd. N. W. Tool Co., bds 72 Eldridge.
Alfred C., emp C B, 197 Eldridge.
Algot, emp C B, 37 Edgerton.
Anna, emp C B, bds 97 Pleasant.
Anna, emp C B, bds 34 Village.
Anna Mrs., widow, 20 Knighton.
Anna D. G., emp C B, bds 20 Knighton.
Arthur, emp C B, bds 119 Center.
August, emp C B, 227 Oak.
Axel, emp C B, bds 68 Garden.
Axel A., carpenter, bds 20 Knighton.
Bessie, trained nurse, bds 63 Eldridge.
Bessie, emp C B, bds 34 Village.
Carl, emp C B, 11 S. Main.
Carl, carpenter, emp Barber & West, 101 Florence.
Carl, emp C B, bds 98 Ridge.
Carl, emp Needle Factory, 148 So. Main.
Carl A., emp Olmsted, surveyor E. H., bds 63 Eld-
ridge.
Carl A., emp C B, 26 Edgerton.
Carl A., emp C B, 122 Maple.
Carl G., emp Potter, concrete, 38 Birch.
Carl H., emp Mrs. Helen Chapman, bds 38 Birch.
Carl J. B., emp Berggren & Anderson, 81 Pearl.
Carl O., emp Ferris Bros., bds 153 Eldridge.
Carl W., emp C B, bds 227 Oak.
Charles, emp Hartford, 148 S. Main.
Charles A., 18 Myrtle.
Chas. B., emp C B, 23 Cooper.
C. J., emp C B, 68 Garden.

Anderson Claus L., emp C B, 162 Maple.
Conrad, emp C B, bds 38 Cottage.
Cornelia A. Mrs., widow 133 Oakland, M.
Edna M., emp C B, bds 119 Center.
Elis, emp C B, bds 103 High.
Elizabeth Mrs., widow, bds 367 E. Center, R F D.
Emil, emp Henry & Wright Hartford, 240 Oak.
Emily, emp H. G. & R. Cheney bds do.
Eric, emp C B, 51 Wetherell, R F D.
Eric, emp C B, rms 3rd u 689 Main.
Eric M., emp C B, 41 Chestnut.
Ernest, Hartford bds 97 Pleasant.
Esther, emp C B, bds 29 Cooper.
Esther C., 227 Oak.
Esther M., emp Glas. K. Co., bds John L. do M. G.
Ethel, emp C B, bds 97 Pleasant.
Frank H. of the J. W. Hale Co., 24 Locust.
Frank J., emp Underwood Type Hartford bds c
Knighton and Holl.
Fritz, emp Burnside P. Co., 185 Maple.
Gabriel Mrs., 29 Cooper.
Geo., emp P. O., 18 Myrtle.
George, emp Hartford, bds 18 Myrtle.
Gertrude, emp C B, bds 162 Maple.
Hazel, emp C B, bds 78 Eldridge.
Helen B., emp S. N. E. Tel. Co., bds 119 Center.
Helen C., emp C B, 18 Ridge.
Henning A., bartender, 16 Delmont, M.
Henry B., emp C B, bds 153 Eldridge.
Hilda, bds 11 S. Main.
Hilmir, emp Glastonbury Knitting Co., bds 37 Edger-
ton.
Iver, emp C B, rms 3rd u 689 Main.
J. Albert, emp Berggren & Anderson, 98 Walnut.
James, emp Case Bros., 184 Highland, H P.
John, bartender Alfred Johnson, 62 Eldridge.
John A., bds 97 Pleasant.
John A., emp Aaron Johnson, 34 Village.
John A., emp C B, 51 Eldridge.
John A. Mrs., widow 119 Center.
John C., emp C B, 7 Oak Place.
John H., emp C B, 193 Maple.
John L., 474 Middle Turnpike east, M. G.
John M., emp C B, 63 Eldridge.
John W., emp Glas. K. Co., bds 474 Middle Turnpike
east, M. G.

Anderson Kanute, emp Hartford Courant, Hfd., bds 38 Cottage.
 Lillian, emp C B, bds 63 Eldridge.
 Mary, emp W. C. Cheney, bds do.
 Mildred, teacher 9th District, bds Teachers Hall.
 Minnie, emp Glas. K. Co., bds 474 Middle Turnpike east, M. G.
 Nils, emp C B, 42 Hamlin.
 Oscar C., emp C B, 18 Ridge.
 Oscar G., emp C B, bds 119 Center.
 Oscar L., emp C B, 39 Edgerton.
 Oscar L., carpenter, 59 Wetherell, R F D.
 Oscar S., emp C B, 153 Eldridge.
 Rebecca, 253 Hartford Road.
 Robt., emp C B, bds 101 Cedar.
 Robert K., (Watkins Bros.), 133 Oakland, M.
 Robert K. Mrs., organist and music teacher, 133 Oakland.
 Rudolph, emp C B, bds 63 Eldridge.
 Samuel, emp C B, 91 Chestnut.
 Segnif, emp C B, 148 So. Main.
 Selma, emp C B, bds 42 Hamlin.
 Sven, emp C B, 231 School.
 Theodore A., emp C B, 92 Ridge.
 Theodore C., naval reservist, bds 11 S. Main.
 Verner, Navy, 18 Myrtle.
 Victor, emp C B, bds 4 Elizabeth Place.
 William, emp Case Bros., u 58 Wells.
 Wm. M., emp South Man. News, bds 119 Center.

Andisio Angela Mrs., u 65 Bissell.
 Camillo, emp C B, bds u 65 Bissell.
 Evasio, emp C B, bds u 65 Bissell.
 Louis, emp C B, bds u 65 Bissell.
 John, emp C B, bds u 65 Bissell.

Andre Wm., farmer, 797 Hartford Road.
 Andrew, Wm., emp C B, 26 Linden.
 Andrews Charles, laborer, bds r 279 N. Main, M.
 Emma, bds u 135 M. Turnpike west.
 George, laborer r 279 N. Main.
 George H., bds 77 N. School, M.
 Lydia Mrs., 811 M. Turnpike east, R F D.

Andrin Andrew, emp C B, bds Waranoke Inn 803 Main.
 Andrulot Joe, emp C B, 66 Foley.
 Andrus Harry, miner, 734 Parker, R F D.
 Angeli Herbert, student Trade School, bds 118 Glenwood.
 Joseph, emp C B, 118 Glenwood.
 Mary, emp C B, bds 118 Glenwood.

Angellilio Angellomarea, emp C B, 50 Pine.
 Anichim William, emp C B, 38 Clinton.
 Anthony Everett R., piano tuner, emp Hartford, bds 21 Hollister, M.
 H. E., with H. F. Hills Co., 21 Hollister, M.
 Apel Andrew, emp L & F Co., 4 Hudson, M.
 Mrs., B. C., widow, 3 Apel place, M.
 Charles, emp George R. do, bds 23 Apel place, M.
 Conrad, emp Case Bros., Apel place, M.
 George R., expressman, bds 23 Apel place, M.
 Apel's Express, (James & Stephen Foley, props.)
 Apple Rose, emp C B, bds 140 Cooper, Forest H.
 Appleby Jessie, bds Thompson do.
 Thompson, 141 M. Turnpike east, R F D.
 Arata Eugenio, emp C B, bds 63½ Bissell.
 Archukevitch Joe, 123 Eldridge.
 Armory Opera House, (Walter F. Lewis, mgr.), Wells.
 Armstrong Alfred, emp Rockville, bds 57 Hemlock.
 David, emp Bon Ami Co., 116 Adams, B.
 David, emp C B, 6 Ridgewood.
 Eve, emp C B, 57 Hemlock.
 John, emp C B, 57 Hemlock.
 Maud, emp C B, bds 57 Hemlock.
 Richard, emp C B, bds 167 Maple.
 Robt., emp C B, bds 26 Trotter.
 Thomas, emp O. P. Co., bds Tolland Turnpike, M.
 William, emp C B, 26 Trotter.

Arnold Edith, teacher Lincoln School, 6 Charter Oak.
 Arnott Alexander, attorney-at-law, office 877 Main Hfd., h, 55 Charter Oak.
 William, retired 125 E. Center.

Arnurius Oscar G., emp C B, 65 Ridge.
 Arvine Alice Mrs., r 189 S. Main.
 Asadoorian Nicah emp C B, bds 142 Pine.
 Ashworth Annie, emp C B, bds 117 Pine.
 Ann Mrs., widow 117 Pine.

Asimus Will, city ed. Man. Eve. Her., 82 Alton, M.
 Aspinall Amelia Mrs., 82 Walnut.
 James H., emp C B, bds 82 Walnut.
 William, emp C B, 44 Cedar.
 Charles S., emp C B, bds Parker, M G.
 Ernest, farmer bds Parker, M G.
 Jesse, emp C B, bds Parker, M G.

Atamian Jack M., emp C B, rms 905 Main.
 Athletic Social Club, rm Cheney blk., 983 Main.
 Atkinson D., emp C B, 10 Orchard.
 Frances Mrs., widow, 145 Center.

Atkinson Stewart, emp C B, bds 145 Center.
 William J., emp C B, bds 145 Center.
 Atlantic & Pacific Tea Co., (Robert Sanderson mgr), 691
 Main.
 Atwood Orrin J., emp C B, 215 Pine.
 Ward J., militia, 215 Pine.
 August Alice, emp C B, bds 98 Charter Oak.
 Charles, emp C B, bds 89 Bissell.
 Daniel, prop sawmill 136 Bissell.
 Emma, emp C B, bds 98 Charter Oak.
 Ida, emp C B, bds 98 Charter Oak.
 John, 98 Charter Oak.
 Ault, Emma, emp C B, bds 60 Walnut.
 Austin J. C., emp N Y N H H R R u 4 Oakland, M.
 Avery Arthur, emp Case Bros., r Gardner.
 Axelson Clara Mrs., widow 1041 Main.
 Ayres George, u 1277 Tolland Turnpike, B.
 Babcock John J., 45 Hamlin.
 Babjar Andrew, emp C B, 15 Ashworth.
 Bacco John, emp C B, bds u 36 Birch.
 Bach Holger, emp Hartford 326 Center.
 Backus William, emp W. E. Hibbard u 280 N. Main, M.
 Bacon Alfred F., emp Hartford bds 334 Center.
 Bagreski Felix, emp C B, 99 Foster.
 Bagley Geo., emp C B, 11 Ridge.
 Bailey Alice, emp Hartford, bds 101 M. Turnpike.
 Baker Mrs. C., widow 22 Ridge.
 Lottie L., emp C B, bds 22 Ridge.
 Bakulski Steve, emp Wm. Foulds Co. Kerry St., M.
 Bakutski Charles, emp Bon Ami Co., Apel place.
 Balbo Eugenio, emp C B, bds 82 Wells.
 Balch Allan, emp Hartford, 622 N. Main, M.
 Arthur, emp L & F. Co., bds 25 Mather, M.
 and Brown Drug Store, 4 Depot Square, M.
 Charles, emp L & F. Co., bds 25 Mather, M.
 Mrs. Charles A., 25 Mather, M.
 Charles I., (A. L. Brown & Co.), also (Balch &
 Brown), 622 N. Main, M.
 Florence, emp S N E T Co., bds 15 Starkweather, M.
 Harold, emp Hartford, bds 15 Starkweather, M.
 Walter, militiaman, bds 15 Starkweather, M.
 William M., 15 Starkweather, M.
 Baldino Dorina, emp C B, bds u 58 School.
 Dorina, emp C B, bds u 72 Wells.
 Baldwin James, emp Case Bros., bds 23 Charter Oak.
 Peter A., carriage and auto paint shop, 73 S. Main,
 h 23 Charter Oak.

Baldwin Rose, emp C B, bds 23 Charter Oak.
 William, emp by Peter A. Baldwin, 3 Lincoln, M.
 Balf Edward P., emp C B, 84 Maple.
 Balkner Frank, (C. E. House & Sons. Inc.), 102 Ridge.
 Mrs. Gustaf, 70 Cedar.
 Lena R., emp C B, bds 70 Cedar.
 Rose M., emp C B, bds 70 Cedar.
 Ball B. F., emp E E H Co., r 192 Adams, B.
 Samuel, emp Case Bros., Cowles Hotel.
 Balletti Dominick, emp C B, bds 82 Wells.
 Balletto Luigi, emp C B, bds 59 School.
 Balletti Maria Mrs., 82 Wells.
 Balliano Peter, emp C B, u E 49 Wells.
 Ballsieper Earl, Navy, 68 Prospect.
 Edward, emp C B, 68 Prospect.
 Edward C F., emp C B, 68 Prospect.
 Ruth, 68 Prospect.
 Baltolon Julius, emp C B, bds 54 Spruce.
 Baltasar Angelo, emp Gorman, 180 Oak.
 Balthasar Arthur, asst supt C B, 131 Park.
 Vera, student 131 Park.
 Bamberger Lottie, dressmaker bds 43 Flower.
 Bandig Joe, emp Wm. Foulds Co., u 6 Bee Hive, M.
 Bantley Ernest, emp Howell-Horace Cheney, 450 Main.
 Ernest, emp C B, bds 9 Pine.
 Frederick, emp C B, 95 Walnut.
 John, emp C B, 93 Walnut.
 Barbeau Alfred, emp Hartford, bds 47 Myrtle.
 Barber Fitch B., (Barber & West), h 362 Gardner, R F D.
 George M., Gardner c Spring, P. O. S. M.
 Harry, carpenter, 60 Middle Turnpike east.
 Mildred, piano and vocal teacher, bds Fitch B do.
 and West, woodworking and jobbing shop, 29 Bissell.
 Barberian Odis, emp C B, 1 Walnut.
 Barberio Pompeo, emp C B, bds 63½ Bissell.
 Barile Patrick, emp C B, 81½ Charter Oak.
 Barini Angelo, emp Ital. Coop. Corp., bds 52 Bissell.
 Barkland Edward, emp S N E Tel. Co., bds 61 New.
 Barlow Clarence, emp Hartford, 186½ Center.
 D. R., 217 Main, M.
 Dorothy, emp Aetna Ins. Hartford, bds 560 E. Cen-
 ter, M. G.
 Grace, emp Aetna Ins. Hartford, bds 560 E. Cen-
 ter, M. G.
 Howard L., chauffeur Clifford Cheney, 48 Summit.
 Munroe, Co. G, bds 560 E. Center, M. G.

Barlow W. Howard, real estate agt, 703 Main, Hartford, h
560 E Center, M. G.
Barnes Arthur, emp Hartford, bds 312 Oakland, M.
Harry, emp Hartford, bds 312 Oakland, M.
Barr James, emp Hartford, 15 Rosemary.
Barrea Angeline, emp C B, bds 26 Birch.
Angelica, emp C B, bds 26 Birch.
Barrolo Ermenegildo, emp C B, top Florence.
Barrett Bernice, emp C B, u 91 Birch.
Jane Mrs., widow James L., Highland c Wyllys.
John, emp C B; bds u 91 Birch.
Mabel, teacher 9th District, 47 Chestnut.
Mary Mrs., widow, laundress Horace and J. D. Che-
ney u 91 Birch.
Raymond, emp C B, 167 Highland, H. P.
Rena M., u 91 Birch.
Wm., emp C B, 47 Chestnut.
William F., emp Ferris Bros., bds 178 Spruce.
Barron Annie, emp C B, bds 39½ Garden.
Chas., emp C B, 39½ Garden.
Edith, emp C B, bds 39½ Garden.
Emma, emp C B, bds 39½ Garden.
Mrs. James B., widow 102 Woodbridge.
Wm., emp P. A. Reese, bds 39½ Garden.
Barrow Merlin, bds with Frank Larrow, M. Turnpike, W.
Barrows Georgiana, emp C B, bds 86 School.
George H. Mrs., 86 School.
Mrs. Henry W., 22 Hudson, M.
Barry John F., student Tufts College, bds 41 Florence.
Michael J., emp C B, 41 Florence.
Wm., emp C B, rms 905 Main.
Bartlett Louise, librarian S. M. Public Library, 1180 Main
Martha J., 67 Bigelow.
Margaret W., asst librarian S. M. library, 1180 Main.
Sadie G. Mrs., widow, 157 Pine.
Bartley Arthur, emp C B, bds 51 Summit.
Beatrice, 142 Eldridge.
Elizabeth Mrs., 51 Summit.
Florence, emp C B, bds 51 Summit.
James, emp C B, 142 Eldridge.
Margaret Mrs., emp C B, 207 Center.
Maud E., emp C B, bds 51 Summit.
Wm., emp C B, bds 142 Eldridge.
Bartnett Annie, emp C B, bds Forest House, 140 Cooper.
Barysch Adolf, emp C B, bds 74 Wells.
Bass Toney, prop Uncle Sam's barber shop, real estate
and insurance, Bowers Block, h 1009 Main.

Bassett George W., emp C B, 229 Hartford Road.
May Mrs., emp C B, rms 2nd u 109 Foster.
Bath Wm. H., Pastor So. Methodist Church, 1226 Main.
Battaglia John, shoemaker 22 Maple.
Battelli Joseppi, emp C B, bds 130 Birch.
Bauer Emma, emp C B, 23 Union, M.
John, emp C B, 23 Union, M.
Lena, emp C B, 23 Union, M.
Baur Jacob, 8 Ridgewood.
Bausola Alfred, emp C B, 140 Eldridge.
Bausola Delprina, emp C B, 140 Eldridge.
John, Co. G, 53 Spruce.
Pasquale, farmer Bolton, h 53 Spruce.
Theresa, emp C B, bds 53 Spruce.
Baxter Henry, farmer 445 Oakland, M.
Bazzetti Octavio, bds 24 Brainard Place.
Bean Alfred, emp Hartford, Meekville, B.
Charles, emp Hartford, Meekville, B.
Harry, printer, Meekville, B.
Lizzie, emp Hartford, Meekville, B.
Margaret, Meekville, B.
Beattie Thomas, emp C B, 46 Wells.
Beccio Adelaide, emp Burnside Pap Co., bds 71 Charter
Oak.
Beccio Frank, laborer emp Hartford, 71 Charter Oak.
Bechtler Chas., (Bechtler Bakery), 21 Kerry, M.
Theresa, 21 Kerry, M.
Becker Adolph, emp C B, bds 63 Lyness.
Beckwith Florence, emp C B, bds 16 Wadsworth.
Bedurtha Frank L., emp Talcottville, 280 Hilliard, M.
Beebe Clifford M., drafter C. J. Co., N. Main, M.
Harold C., emp C B, 87 Summer.
Jennie I. Mrs., widow Daniel C., 39 Maple.
Lester, tobacco farmer, N. Main, M.
Lewis E., emp W. L. Buckland, Oakland, M.
Martha May, emp C B, N. Main, M.
Pauline M., emp C B, bds 39 Maple.
Percy, emp Hartford, bds Oakland, M.
Stephen R., tea dealer, N. Main, M.
Beechler Albert C., Benson & Cole, 16 Winter.
Beeman Ruth, emp C B, 31 Laurel.
Beer Joseph, emp Bechtler's Bakery, 21 Kerry, M.
Beers Joseph L., farmer, 160 Tolland Turnpike, R F D.
Behnfeld Charles, carpenter, 354 Main.
Walter, chemist, 354 Main.
William, emp C B, 30 Summer.
Behrend Albert, emp C B, bds 41 Walnut.

Behrend Gottfred, 79 Keeney.
 Herman A., carpenter, 42 High.
 Joe, emp C B, 79 Keeney.
 Behrendt Frank, emp Case Bros., H. P., 156 Birch.
 Belcher Harold, student, bds 122 Chestnut.
 Beletti Stephano, bds u 58 School.
 Belfiore Biagio, laborer emp town bds 203 Oak.
 Belknap Raymond, emp Columbia Shop Hfd., bds 126 Spruce.
 William, emp J. H. Quinn & Co., 126 Spruce.
 Bell Annie, emp C B, bds 51 Spruce.
 Florence, emp C B, bds 49 Winter.
 Isaac, emp C B, 62 Bigelow.
 Joseph, emp C B, 51 Spruce.
 Joseph, emp Conn. Co., 427 Main.
 May E., emp C B, bds 427 Main.
 Robert, emp C B, 49 Winter.
 Susanna, emp C B, bds 51 Spruce.
 Wm., emp C B, bds 49 Winter.
 Bellamy Henry, prop Bellamy's Garage, Main c Middle Turnpike, h 25 Flower.
 Bellotti Conforto, emp C B, 52 Bissell.
 Bellows George, chauffeur, emp J. T. Robertson, 11 Starkweather, M.
 Bellucci Dominico, emp C B, 8 Cottage.
 Paolina, midwife, 8 Cottage.
 Beltrami Joseph, emp C B, 45 Eldridge.
 Benche Annie, emp C B, bds 817 Main.
 Annie Mrs., emp C B, u 817 Main.
 Catherine, emp C B, 174 Main.
 Jacob, emp C B, 52 West.
 John, pool room, cigars and tobacco, u 12 Oak.
 Bendall Elizabeth Mrs., 132 Charter Oak.
 Bendall Arthur, emp C B, 132 Charter Oak.
 Frederick J., emp C B, 49 New.
 Bendeson Bende J., emp C B, 200 E. Center.
 Caroline C., emp Dr. W. L. Cramer, bds 200 E. Center.
 Eva A., emp Frayer & Foster Hfd., bds 200 E. Center.
 Franklin B., emp C B, bds 200 E. Center.
 Benes Frank, farmer, bds 336 Hillstown Road, R F D.
 Bengs Carl, emp C B, 121 Park.
 Elsie, teacher, bds 121 Park.
 Marguerite, bds 121 Park.
 Max, emp C B, bds 121 Park.
 Bengson Carl, emp C B, bds 13 Laurel Place.
 Bengston Ernest L., (Bengston & Cole), 933 Main.
 Gustaf, emp C B, 50 Summer.

Bengston Harry, emp clerk Bengston & Cole, bds 933 Main.
 Bennett Joe, emp sidewalk contractor, bds 148 Spruce.
 Elizabeth M., teacher, bds Bowers blk, 1009 Main.
 H. W., emp C B, 71 Church.
 Lawrence, student Trade School, bds u 95 Charter Oak.
 Letitia, emp C B, bds Forest H., 140 Cooper.
 Bennison Eleanor F., bds 42 Elm Terrace.
 Thomas, emp C B, 42 Elm Terrace.
 Benotti Frank, emp C B, 6 Rogers Place.
 Louis, emp C B, bds 6 Rogers Place.
 Benson Adolph, emp C B, 34 Madison.
 Alice M., emp C B, bds 456 Main.
 Carl, emp C B, bds 33 Maple.
 Carl S., emp C B, bds 135 Bissell.
 Caroline, emp C B, bds 81 Foster.
 David L., emp C B, 8 Church.
 Draper, emp C B, 31 Lilley.
 Emma Mrs., laundry work, 107 Oak.
 Erica A., emp C B, bds 35 Bissell.
 Ezekiel, Keith Furniture Co., 456 Main.
 Florence, emp Phoenix Ins Hfd., bds 31 Lilley.
 Florence, Hfd., 10 Orchard.
 Harry emp C B, bds 107 Oak.
 Henry, emp O'Leary's Bakery, 135 Bissell.
 Herman, emp C B, bds 34 Madison.
 John, emp C B, 240 Oak.
 John A., militia.
 Joseph, emp C B, bds 11 Church.
 Joseph, painter, emp Joyce, 84 Hamlin.
 Minnie, emp C B, bds 49 Summer.
 Olga, emp Wells Cheney, bds do.
 P. Louis, emp C B, 135 Bissell.
 Robert, 49 Summer.
 Thomas, emp C. J. Mach. Co., 124 1/2 Birch.
 Bentley Frank, emp James Nichols, 215 Highland, H. P.
 Lorenzo, 244 Main, M.
 Benton Charles E., 36 Elm.
 Mary A., teacher bds 10 Chestnut.
 Mary L., bds 36 Elm.
 Sanford M., Town Clerk and Treasurer, 10 Chestnut.
 Berbehend Fred, emp C B, 136 Pine.
 Bergeron Mrs. Edward, dressmaker, 569 Hilliard, M.
 Berggren Alexander, of Berggren and Anderson, 28 Linden.
 Berggren & Anderson, meats and groceries, 14 & 18 Eldridge.

Beris Antony, emp C B., bds 74 Cottage.
 Berkhart Herman, emp C B, 28 Ash.
 Berklin Julia, emp C B, bds Forest House, 140 Cooper.
 Bernhardt Mildred, teacher 9th District, bds Teachers Hall.
 Bertrand John, emp E E H Co., 356 Adams, R F D.
 Berry C. T., steeplejack, 35 Hudson, M.
 Grace, emp C B, bds 93 Cooper.
 Hannah, emp C B, 180 McKee.
 Hazel F., student, bds 35 Hudson, M.
 Henry, emp C B, 93 Cooper.
 Lennord, emp C B, bds 93 Cooper.
 Maude E., student, 35 Hudson, M.
 Bertanie Batrie, farmer, 660 Keeney, R F D.
 George, emp C B, bds 660 Keeney, R F D.
 Louis, farmer, bds 660 Keeney, R F D.
 Tony, farmer, 660 Keeney, R F D.
 Best Frederick, machinist, 63 Laurel.
 Herbert, emp C B, bds 61 Laurel.
 Mrs. Isabella, widow, 63 Church.
 James, emp C B, 61 Laurel.
 Joel H., emp Hartford, 63 Church.
 Thomas, 540 Parker, R F D.
 Betts George L., cafe 131 Spruce.
 Beville Julian N., emp East Hartford, 71 Cooper.
 Bianca Louis, carpenter, emp Hartford, 19 Clinton.
 Bianconi Guiseppe, emp C B, bds 42 Oak.
 Bie Mike, emp town, 34 Cottage.
 Bieber Albert, emp Hartford, bds 237 E. Center.
 Bieber's Express, trucking, office 37 Bissell.
 Bieber Frederick, emp Buick Garage Hartford, bds 108 Birch.
 Mary Mrs., 237 E. Center, R F D.
 William, (Bieber's Express), 237 E. Center.
 Bidva Frank, emp C B, 224 Rog Blk.
 Bidwell Albert F., emp C B, 82 Chestnut.
 Alice F., bds Walter do.
 Edward L., emp C. J. Mach Co., 99 Prospect.
 Ella M., rms 99 Charter Oak.
 Fred, emp Robt. Cheney, 13 Warren.
 George A., farmer, 156 Union, M.
 Herbert A., emp Rog P. Co., bds 105 Applegate.
 Homer G., farmer, 134 Union, M.
 Jennie A. T., teacher Textile School, bds 26 Linden.
 Minnie, bds 272 Main, M.
 Myra, emp R. G. Rich, bds do.
 Raymond, emp C B, bds 105 Applegate.

Bidwell Raymond C., emp Hartford, bds 99 Prospect.
 Theodore H., emp C B, 68 Chestnut.
 Walter D., emp Cheney farm, h do.
 Bigelow John C., dairyman, Middle Turnpike, R F D.
 Biletta Ercole, emp C B, 151 Pine.
 Bill Amos, emp N Y N H & H R R, 35 N. School, M.
 Billiano Eugene, emp C B, 112 School.
 Billings Robert, emp G. H. Allen, 18 North, M.
 Billson Frank, emp N Y N H & H R R, r 474 N. Main, M.
 Bingham Oliver, emp G. H. Allen, 174 Main, M.
 Binks Robert, emp C B, bds 13 Newman.
 Thomas, emp C B, 13 Newman.
 Birath Alma M., emp C B, bds 62 Eldridge.
 Alma Mrs., widow Gustav, emp C B, 9 S. Main.
 Carl, emp Pr. & Whit Hfd., bds 9 S. Main.
 Bireto Antony, emp C B, bds 117 Spruce.
 Birge Harold E., emp C B, 62 Hamlin.
 Birge John, emp Robt. Cheney farm, 62 Hamlin.
 Robert W., emp Underwood Type Hfd., bds 62 Hamlin.
 Biske Joe, emp C B, 1411½ Prospect.
 Mary, emp C B, bds 1411½ Prospect.
 Stanley, emp H. & R. Cheney, bds 1411½ Prospect.
 Bissell Annie J. Mrs., widow, 13 Ford.
 Charles E., emp C B, 42 Cambridge, M.
 Charles H., 168 Main, M.
 Clarence E., soldier; insurance, 366 Oakland, M.
 Harry B., Captain Co. G, bds 13 Ford.
 Henry G., emp Conn. Co., 186 Center.
 Herbert H., Sargeant Co. G, bds 13 Ford.
 John, emp C B, 11 Division.
 R. P., meats and groceries, h 366 Oakland.
 R. P., meat market, 246 N. Main, M.
 Susan S. T. Mrs., widow, 741 Main.
 Bittner Henry, emp C B, 427 Center, M.
 Bjorkman Gus., emp C B, 118 Pine.
 Black Anna J., bds 160 Spruce.
 Henry, emp C B, 160 Spruce.
 Martha, emp W. O. Buckley, Jr., bds do.
 Samuel, emp C B, 18 Chestnut.
 William, emp C B, bds 160 Spruce.
 Blackard George, emp Hartford, 504 N. Main, M.
 Blair Wm., bds 334 Center.
 Blanchard Adella, emp Rog. P. Co., bds 233 Hackmatack.
 Ferilla, emp C B, 233 Hackmatack.
 Frank, militia, 233 Hackmatack.
 Harold I., emp N Y N H & H R R, 79 N. Main, M.
 Lucy, emp C B, 233 Hackmatack.

Blanchard Mary Mrs., 233 Hackmatack.
 Nicholas, emp C B, bds 296 Hackmatack.
 Blate Clara, emp C B, bds Forest House, 140 Cooper.
 Blevins Thomas, emp Case Bros., 16 Eldridge.
 Blish Dwight W., building contractor, 32 Holl.
 Fred, student, bds 9 Laurel.
 Fred T., mgr. Man. Pl & Sup Co., 9 Laurel.
 Hardware Co., F. T., (The), hardware, sporting
 goods, seeds, agricultural implements, etc., 825
 Main.
 Hayward C., bds 32 Holl.
 Bliss Charles E., 462 Middle Turnpike east, M. G.
 Mary S., 462 Middle Turnpike east, M. G.
 Blood Robert, emp C B, 207 Center.
 Bloom Charles H., contractor and builder, 995 Main.
 C. Russell, bds 995 Main.
 W. G., 23 M. Turnpike west.
 Blotnis George, emp C B, bds 43 Bissell.
 Boardman Frank, State Trade School, 135 M. Turnpike
 west.
 Bockus Clarice M., trained nurse, bds 933 Main.
 Ellen L. Mrs., rooming house, 933 Main.
 Lizzie, emp C B, bds 124 Maple.
 Boccella Guiseppe, emp C B, 1089 Main.
 Bodziack Bronice, emp C B, bds 92 Wells.
 Bodle Frank, emp C B, 376 Hartford Road.
 Boeckmann Gustav, emp C B, 84 High.
 May, bds 84 High.
 Boeman Mrs. Elizabeth, dressmaker, 45 N. Main, M.
 Boggini Louis, emp C B, u 26 Oak.
 Boggina May, emp C B, bds 104 Charter Oak.
 William, emp C B, bds 104 Charter Oak.
 Boland Elizabeth R., emp J. P. Cheney, bds do.
 Michael J., emp E. E. H. Co., Cambridge, M.
 Bolen August Mrs., dressmaker, 262 Oak.
 Carl, emp Aetna Life Hartford, bds 262 Oak.
 Franz A., 262 Oak.
 Bolwar Lessie S., emp Henry F. Case, bds do Highland,
 H. P.
 Bolon Mary Mrs., widow 13 Purnell place.
 Bongoet Emma, emp C B, 18 Lilac, M.
 Bonino Patrick, emp C B, 132 Oak.
 Prospero, emp C B, rm 18, 709 Main.
 Bonkowski Piotz, emp C B, 17 Jackson.
 Bonn Mary, emp C B, bds Forest House, 140 Cooper.
 Bon Ton Flower Shop, (P. F. Potter prop.), 707 Main.
 Bonvicino Sisto, emp C B, 113 Eldridge.

Booth Stella, nurse, emp C B, 49 Cedar.
 Borèllo August, emp E. J. Holl, bds Joseph do.
 Frances Mrs., No. 3, 123 Eldridge.
 Joseph, emp C B, 326 Middle Turnpike east, P. O.
 Box S. M.
 Tony, emp C B, 70 Birch.
 Borer Selester, emp C B, bds 452 Hartford Road.
 Bordman Mary, emp C B, bds Forest House, 140 Cooper.
 Borinska Annie, emp C B, bds 31 Florence.
 Borowski Albert, emp C B, bds Mrs. Caroline do, R F D.
 Caroline Mrs., Fern, R F D.
 Emma, teacher Washington School, bds Mrs. Caro-
 line do, R F D.
 Herman, emp C B, bds Mrs. Caroline do, R F D.
 Borst Emma, emp Rubinow's Specialty Shop, bds 99 Oak.
 Ernest C., emp C B, 99 Oak.
 George F., emp Hartford, 88 Main, M.
 Harry, emp Hartford, bds 99 Oak.
 Walter, painter, emp Hartford, bds 99 Oak.
 William, carpenter, 169 M. Turnpike east, R F D.
 Bosco Angelo, supt Prudential Ins office, h 35 Birch.
 Olimpio, 42 Birch.
 Bose August F., emp C B, bds 87 E. Center.
 Bostwick William F., druggist, T. Weldon & Co., 23 Bis-
 sell.
 Bothwell Richard J., emp Merrow Mach Co. Hartford, 57
 Wadsworth.
 Bottaro Sam, laborer, emp C B, bds 46 Norman.
 Boughton Mrs. Mabel, widow, 14 Elm Terrace.
 Richard, emp C B, bds 14 Elm Terrace.
 Bouthot Jerry, emp Ely Bros., 348 Charter Oak.
 Bowen J. Frank, town engineer, 27 M. Turnpike east.
 Melissa Mrs., widow, 17 Lilley.
 Bower Lillian Mrs., emp A. L. Crowell, bds do, H. P.
 Bowers Arthur E., 144 Woodbridge, M.
 Harry C., farmer, 102 Wetherell, R F D.
 Herbert O., attorney-at-law, office Bower's blk, 1009
 Main, h N. Elm c Woodbridge, M.
 Mrs. Martha E., widow, 144 Woodbridge, M.
 Sherwood G, student, bds 5 N. Elm, M.
 Boyce Richard, emp C B, 103 Cedar.
 Boyer Mary Mrs., bds Arthur Avery r Gardner, R F D.
 Boyle Edward, farmer 22 Vernon, M. G.
 John, clerk Orford Hotel, bds do 865 Main.
 Mike, bartender Orford Hotel, bds do 865 Main.
 William J., emp Ferris Bros., 137 Birch.
 Boynton Frederick O., 82 Main, M.

Boynton Gertrude Mrs., librarian Manchester Public Library, 411 Main.
 Philander P., groceries, 82 Main, M.
 Brace Norman, emp C B, 166 M. Turnpike east, R F D.
 Bradley Horace, emp town, 189 S. Main.
 Thomas, mason, 475 Center.
 William, watchman Talcottville, 315 Oakland, M.
 Brainard Adelaide E. Mrs., widow, emp C B, u 37 Brainard place.
 Mrs. Cora E., 77 N. School, M.
 E. C., emp Bon Ami Co., u 156 Main, M.
 Ethel M., stenographer, emp C B, bds u 37 Brainard place.
 William H. Sr., emp Bon Ami Co., 77 N. School, M.
 William Jr., emp W. J. Griswold, 77 N. School, M.
 Braithwaite J. Rhey, emp Hartford, Middle Turnpike West, R F D.
 Braley W. G., 122 Oakland, M.
 Brannan Margaret, emp Hartford, 9 Ridgewood, M.
 Brannick Richard, emp Hartford, 44 Griswold, M.
 Brant Emil, emp C B, 195 Eldridge.
 Brandt Paul, emp J. T. Robertson Co., cement blocks, urns, etc., 30 Ashworth.
 Brativiny John, emp Hartford, bds 54 Spruce.
 Bray A. Fred, emp Machinist Hfd, bds 15 Wadsworth
 Edwin, janitor Lincoln School, 15 Wadsworth.
 Frank E., jeweler, shop Packard's Pharmacy, bds 15 Wadsworth.
 Lillian, emp C B, bds 15 Wadsworth.
 William, emp C B, bds 15 Wadsworth.
 Brazansky Antony, emp L & F, bds 48 Spruce.
 Brazinska Josie, emp C B, bds 11 Purnell Place.
 Breen Abbie Mrs., emp C B, 3 Allen Place.
 Bridget Mrs., widow 86 Linden.
 Henry, emp C B, 13 Laurel Place.
 John H., militiaman, 3 Allen Place.
 Julia H., emp J. W. Hale Co., bds 86 Linden.
 Julia H., emp J. W. Hale Co., bds 89 Oak.
 Louis, emp C B, 3 Allen Place.
 Mary I., dressmaker, bds 86 Linden.
 Mary I., bds 89 Oak.
 Patrick, emp Case Bros., 297 Spruce.
 Brehant Jos. H., emp C B, 116 Summit.
 Breier Adolph, emp C B, 591 Center, M, R F D.
 Robert, emp Hartford, 591 Center, R F D.
 William, emp C B, 591 Center, R F D.
 Brennan Catherine, emp C B, 183 Hackmatack.

Brennan Geo., emp C B, 75 Laurel.
 James, emp C B, r 8 Laurel.
 James A., teamster 263 N. Main, M.
 John, emp Rog. P. Co., 182 Hackmatack.
 Margaret, emp C B, bds 183 Hackmatack.
 Mary, emp C B, bds Forest House 140 Cooper.
 Mary, emp C B, bds 75 Laurel.
 Thomas, emp C B, 31 Edgerton.
 Thomas A., (C. E. House & Son. Inc.), bds 23 Laurel place.
 Thomas Sr., emp C B, 7 Oak Place.
 Walter, emp C B, 258 N. Main, M.
 William, emp Depot Square Restaurant, 49 Woodland, M.
 Brewer Ernest, emp town, 140 Pearl.
 Breyer Joseph, emp C B, 611 Center, R F D.
 Joseph Jr., emp C B, 611 Center, R F D.
 Brezenski Ignatz, emp C B, 9 Purnell place.
 Brezinski Stani, emp C B, bds u 86 Birch.
 Brick Mrs. Mary, 215 Adams, M.
 Brien Henry, emp Underwood Hfd., bds 158 Birch.
 Briggs G. Howard, emp Royal Type Hfd., 45 Pearl.
 Brimley Austin, emp C B, 158 Birch.
 Brindle Esther G., emp C B, 28 Marble, M.
 Ethel M., emp E. E. H. Co., 28 Marble, M.
 Brink Axel, emp C B, bds 116 High.
 Daisy, emp P. J. O'Leary, bds 35 Main, M.
 Mrs. Ellen, widow, 35 Main, M.
 Mrs. Herman, 104 Main, M.
 Pher. A., emp C B, 91 Chestnut.
 Bristol Edw. L., emp Conn. Co., 49 Buckland, B.
 Brochetto Amelio, emp C B, 291 Spruce.
 Brockhaus Bertha A., public stenog., Phoenix bank bldg., Hartford, bds 96 Florence.
 C. Frank, emp Bill and Sp. Hartford, bds 96 Florence.
 Hilda, emp J. W. Hale Co., bds 96 Florence.
 Katherine Mrs., widow Wm. J., 96 Florence.
 Brokouski Adam, butcher Union, M.
 Brolin Carl, emp C B, 61 Eldridge.
 Bron Frank, emp C B, 1 Walnut.
 Bronkie Arthur, emp C B, 475 Center, M.
 Bronke Adolph, emp C B, Hartford Road, R F D.
 Frank, emp Hartford, bds Adolph do, R F D.
 Bronke Herman, emp Western League, bds with Chelsea Hills, Hillstown Road.
 Bronke John, farmer, Hartford Road, R F D.

Bronke Rubin, emp Cummings milk dealer, 29 Sunset.
 Brook Henry, emp freight station, Union Court, M.
 Brooke Doris, teacher 9th District.
 Brookman Raymond, Co. G, bds 140 Charter Oak.
 William, emp L. & F. bds 140 Charter Oak.
 Broom Joe, Sr., emp C B, 402 Hartford Road.
 Joe Jr., emp C B, 402 Hartford Road.
 Broquet Alice, emp Dorothy Cheney, bds do.
 Martha, emp Charles Cheney, bds do.
 Brother Antonette, emp C B, bds 112 School.
 Jock, emp C B, bds 112 School.
 Brothers Robert, emp C B, 19 Winter.
 Broughal Elizabeth, emp C B, bds 5 Ridgewood.
 Katherine, emp C B, 5 Ridgewood.
 Kate, emp C B, 5 Ridgewood, M.
 Lizzie, emp C B, 5 Ridgewood, M.
 Brown Augusta, emp C B, 12 Griswold, M.
 Alvin L., (A. L. Brown & Co.), also (Balch & Brown)
 105 Main, M.
 A. L. & Co., men's furnishings, shoes, etc., 8 Depot
 Square, M.
 Annie F., emp C B, bds 126 Maple.
 Bridget Mrs., 220 Center.
 Charles N., painter, 180 Main, M.
 Edward H., emp O. P. Co., 126 Maple.
 Edward J., emp C B, 126 Maple.
 Edmund, militia 13 Short.
 Elizabeth F., emp C B, 69 Oak.
 Elwood, bds 43 Mill, M.
 Ernest F., teacher, bds 105 Main, M.
 Estey, U. S. Navy, bds. 43 Mill, M.
 Ethel, bds 10 Elm Terrace.
 Frank, emp C B, 1 Walnut.
 Franklin S., teamster, 43 Mill, M.
 Frederick, 313 Spruce.
 Fred J., emp L & F Co., bds 527 M. Turnpike east,
 M. G.
 Gideon, farmer 364 Bidwell R F D. 2 G.
 Grace Mrs., emp C B, bds 62 Eldridge.
 Harrison, emp Rog. P. Co., 78 School.
 Henry F., engineer C B, 10 Elm Terrace.
 J. Seymour, butter business, 144 Pearl.
 Julia E., emp S. N. E. Tel. Co., bds 220 Center.
 Louis, farmer, Hillstown Road, R F D.
 Madeline, teacher 9th District, bds Teachers' Hall.
 Margaret, bds 69 Rosemary.
 Margaret, emp C B, bds 69 Oak.

Brown Margaret, emp Forest House, 140 Cooper.
 Margaret D., emp A. Willard Case, bds do.
 Margaret E., emp C B, 231 Center.
 Margaret V., emp C B, bds 220 Center.
 Margaret Mrs., emp C B, 69 Oak.
 Margaret Mrs., 69 Rosemary.
 Mary Mrs., widow 12 Griswold.
 Maria, emp C B, bds 41 Foster.
 Marion, teacher, bds 105 Main, M.
 Ralph C., emp Hartford, bds 105 Main, M.
 Robert, emp C B, 69 Oak.
 Robert, emp C B, 35 Edgerton.
 Samuel, emp C B, 57 Cooper Hill.
 Samuel, emp C B, 33 Edgerton.
 Thomas, emp C B, 149 Spruce.
 Thomas, militia r Lincoln School.
 Waity, emp C B, bds 71 Cedar.
 Walter G., farmer 290 Hackmatack.
 Wesley, fireman L & F Co., 80 N. School, M.
 William, emp Conn. Co., 14 Middle Turnpike, M.
 Browning D. L., emp Herald Ptg. Co., 68 Woodbridge, M.
 Brummerstedt Eric B. H., emp C B, bds 52 Bissell.
 Brunce George, emp S. Pearl, bds 174 Main, M.
 Brunke Annie, 29 Sunset.
 Arthur G., emp C B, 457 Center.
 Edward, emp C B, bds 122 Cooper.
 Fred, emp C B, 122 Cooper.
 Ida, emp C B, bds 122 Cooper.
 Victor, 122 Cooper.
 Victor, Navy 122 Cooper.
 Brunnbad Werner, emp C B, 477 Center, R F D.
 Brunner E. A., meat dealer, 89 Oakland, M.
 Brunswick Bowling Alley, Gottfred P. Keish, prop., 8
 Birch.
 Brusie Oliver, emp N. Y., bds 17 Spruce.
 Bryan Dennis, tobacco farmer, Tolland Turnpike, R F D.
 George H., bds 159 Tolland Turnpike, R F D.
 Hannah Mrs., bds 82 Foster.
 Michael J., laborer 97 Mather, M.
 Richard E., bds 159 Tolland Turnpike, R F D.
 Richard H., clerk George W. Smith, bds 43 Church.
 Bryant Alice, emp C B, bds Forest House, 140 Cooper.
 Madeline, emp C B, bds Forest House 140 Cooper.
 Buccilli Joe, emp town, bds 123 Eldridge.
 Buccino Pasquale, emp C B, 177 Spruce.
 Buchanan John A., bds 84 N. School, M.
 William, emp Case Bros., 192 Highland, H P.

Buchowska Emelia, emp E. E. H. Co., bds 150 Charter Oak
 Buck Alice E., emp Glas. K. Co., bds George S. do H. P.
 George M., emp George S. do, bds do, H. P.
 George S., farmer, milk dealer 313 Birch Mt. rd, H. P.
 Iva G., emp Glas. K. Co., bds George S. do H. P.
 Nelson R., emp J. N. Nichols, bds George S. do, H. P.
 William, emp Hartford, 329 Center.
 Buckeley Ellen, bds 531 M. Turnpike east, M. G.
 John Henry, emp Glas. K. Co., 531 M. Turnpike east,
 M. G.
 John J., supt. Glas. K. Co., 531 M. Turnpike east M. G.
 Buckland Forest, farmer, Hillstown Road, R F D.
 William L., teas, coffee, spices, furniture, undertaker,
 223 N. Main, h 28 Woodbridge, M.
 Buckley Walter J., emp Aetna Life Hfd. 72 Parker, R F D.
 William E., teacher, bds 531 M. Turnpike east, M. G.
 W. O. Jr., 655 N. Main, M.
 Buckminster Harry, electrician emp Hfd., 15 Summit.
 Budak Joseph, emp Wm. Foulds Co., 21 Church bl., M.
 Buell Annie, emp C B, bds Forest House 140 Cooper.
 Rachael, emp Keith furniture Co., bds 21 Church.
 Bull Leroy E., emp C B, bds 221 Pine.
 Bulla Irene, emp C B, bds 63 Hemlock.
 John A., emp P. O. clerk 92 Hemlock.
 Robert J., Rural mail carrier, 63 Hemlock.
 Robt., J. Jr., carpenter bds 63 Hemlock.
 Sarah E., emp Hartford 63 Hemlock.
 Wm. Wilfred, emp C B, bds 63 Hemlock.
 Bulluck Ernest, emp C B, bds 88 E. Center.
 Bunce Charles E., farmer Hartford Road, R F D.
 Edwin C., market gardner, 53 Spencer, R F D, 1.
 Bunke Everette, traveler for a Boston firm, 145 Park.
 Bunyavicz Nellie, emp C B, bds 52 Spruce.
 Burbank Mildred, teacher 9th District.
 Burbey Alphonse, emp M. L. Co., bds 12 Arch.
 Burd James, 619 M. Turnpike east, M. G.
 Burdick Elisha M., 71 Chestnut.
 Florence M., emp S. M. Library, bds 165 Oak.
 Grace E., emp S. M. Library bds 165 Oak.
 Ione E., bds 71 Chestnut.
 James S. Mrs., 165 Oak.
 Burgess Hazel, bds 116 Center.
 Samuel, painter 116 Center.
 Wm. T., emp C B, 116 Center.
 Burke Allie C., emp C. E. Seaman, bds 634 Center.
 Clarence, emp Hartford 136 Bissell.
 Edward E., electrician 101 Maple.

Burke Fred, tobacco worker, 634 Center, R F D.
 George E., laborer 634 Center.
 George W., emp town 634 Center.
 Harry M., attorney-at-law, office Hartford, 87 Park.
 James M., groceries, feed, shoes, etc., 281 & 283
 Spruce.
 John, emp C B, 8 Homestead.
 Leo J., emp J. M. Burke 89 Oak.
 Norman A., bds 634 Center.
 Steven, emp L & F Co., 495 Tolland Turnpike.
 William, emp C B, 14 Williams, M.
 William E., emp Conn. Co., 21 Cambridge, M.
 William H., clerk James M. do 279 Spruce.
 Burkhardt Henry Sr., emp R. O. Cheney 221 Hackmatack,
 R F D.
 Burkland John, farmer Strickland, M.
 Burklund Augusta, bds 64 Church.
 Burkman John G., emp C B, bds 29 Ridge.
 Burkman Nils, emp C B, 9 Village.
 Burlingame C. C. Dr., emp C B Plant Dr., 192 Hfd. Rd.
 Burneau George, emp Hartford, 25 Union, M.
 Burnett Joe, emp Hartman's, Tolland Turnpike, B.
 Burnham Evelyn Mrs., emp Barbour Drap. Co. Hfd., 298
 Spruce.
 Robert, 478 N. Main, M.
 Burnes Beatrice, emp Hartford, 87 Main, M.
 Burns Alfred, 51 M. Turnpike west.
 Alfred, emp C B, 24 Hemlock.
 Arthur, emp Case Bros., 31 Gardner.
 James, emp E. E. H. Co., 591 Hilliard, M.
 James, auto painter 271 Woodbridge, M.
 Margaret T., emp R. E. Carney h Rockville.
 Ralph P., emp Hartford, bds 271 Woodbridge, M.
 Burr Charlotte, 474 N. Main, M.
 Clifford R., (C. R. Burr & Co.), 138 Main, M.
 Jennie Mrs., 474 N. Main, M.
 Louis St. Clair, bookkeeper C B, 302 W. Center.
 Myron St. Clair, 227 W. Center.
 Noah A., Physician and Surgeon 14 Park.
 Burrell Edith, emp C B, 65 High.
 Edward, 192 Center.
 Edward W., emp Hartford 65 High.
 Ralph, emp C B, 65 High.
 Busbey Hibbard, emp C B, bds 3 Oak Place.
 Buscaglia Charles, emp C B, bds 125 Charter Oak.
 Edward, emp C B, bds 125 Charter Oak.
 Hughes, emp C B, bds 125 Charter Oak.

Buscaglia Theresa Mrs., 125 Charter Oak.
 Bushnell J. Clement, prin. 8th dist. school 198 Hilliard, M.
 Butkus Stanley, emp C B, bds 31 Charter Oak.
 Butler Arthur, emp C B, bds 106 Spruce.
 Fred, emp Hartford 10 Olcott R F D 2.
 George, emp Hackett Bros., 736 N. Main, M.
 Huldah, teacher 9th district, Russell.
 Huldah A., teacher 9th district bds 42 Russell.
 Mary C., emp Mrs. Sarah G. Cheney 1193 Main bds do
 Mike, farmer 223 Union, M.
 Mildred, emp C B, bds 14 Elm Terrace.
 Norris, 42 Russell.
 Button Mrs. Orra L., widow 19 Woodland, M.
 Buzzell Elizabeth, emp C B, bds 22 Wadsworth.
 Emma M., emp Aetna Fire Hfd. bds 22 Wadsworth.
 Ethel, emp C B, 22 Wadsworth.
 Fred J., emp E. E. H. Co., 22 Wadsworth.

CADDELL SARAH, emp C B, bds 47 Eldridge.
 Cadman Benjamin A., emp C B, 113 Park.
 Grace, bds 113 Park.
 Margaret, teacher 9th district bds 113 Park.
 Cahill Lena, emp H. R. Cheney, bds do.
 Cairns John, jewelry store 891 Main h 10 Middle Turn-
 pike west.
 Bessie, emp J. Cairns, bds 10 Middle Turnpike west.
 Calder Ross P., tree doctor, emp Kennedy, bds 60 Hamlin.
 Calderwood Rev. C. M., pastor North Congregational
 Church 411 N. Main, M.
 Caldini John, emp C B, bds 228 Oak.
 Calhoun Agnes, bds Mrs. Katherine do, R F D.
 Annie E., bds Mrs. Bridget do, R F D.
 Bridget Mrs., widow 394 Porter c Oak Grove, R F D.
 Catherine A., emp C B, bds 73 Eldridge.
 Hugh, emp C B, 45 Pleasant.
 John J., foreman emp State 394 Porter, R F D.
 Katherine Mrs., widow 369 Porter, R F D.
 Patrick J., teamster 75 Oak Grove, R F D.
 Peter, (Pitkin and Calhoun) bds Mrs. Katherine do,
 R F D.
 Caligario Giovanni, emp C B, bds 42 Oak.
 Callahan Daniel, farmer 1533 Tolland Turnpike, B.
 David, emp A. P. Co., 22 Deming, M.
 Emma, emp C B, bds John do, H. P.
 Florence, emp C B, bds John do, H. P.
 John H., farmer, 775 Parker, R F D.
 John, emp Case Bros., 343 Highland, H. P.

Callahan Mae, emp Hartford, bds 22 Deming, M.
 Mary, emp C B, bds 29 Mt. Nebo place.
 Nellie, emp O. P. Co., bds 22 Deming, M.
 Norah, emp C B, bds 29 Mt. Nebo place.
 Callis Clara, emp J. P. Cheney, bds do.
 Arthur E., emp E. S. Ela, 136 Pearl.
 Ellis W., emp C B, 162 Center.
 Campbell Aloysius R., emp Hartford, bds 39 Locust.
 Carrie M., emp Dr. Moore, bds 39 Locust.
 Charles H., trucking, 310 Charter Oak.
 Earl, emp C B, bds 123 Main, M.
 George C., watchman High School, 67 Oakland, M.
 George W., emp farming, bds 30 Oak Grove, R F D.
 Irene, bds Mrs. R. G. do.
 Irving P., milk dealer, 129 Oakland, M.
 James, emp C B, 123 Main, M.
 James, emp Rockville, 39 Locust.
 James H., emp C B, 33 New.
 John E., bartender, Waranoke Inn, bds 35 Cottage.
 John F., emp Hartford, bds 39 Locust.
 John J., emp C B, 154 Spruce.
 John P., emp C B, 39 Chestnut.
 Joseph, militia, 75 Pine.
 Joseph, emp Colt's Hartford, 203 Summit.
 Joseph J., emp C B, bds 189 Oak.
 Margaret, bds Mrs. R. G. do.
 Mary, emp Chas. Cheney, bds do.
 Mary E., emp C B, bds 75 Pine.
 Mary E., millinery parlor, 915 Main, bds 39 Locust.
 Mary J. Mrs., widow, 92 Middle Turnpike east, M. G.
 Maud Mrs., 305 N. Main, M.
 Minnie Mrs., 29 Eldridge.
 Nellie, emp C B, 689 Main.
 Robert G. Mrs., widow, Tolland Turnpike, M.
 Robert J., emp C B, 39 Locust.
 Robert J. Jr., emp C B, 39 Locust.
 Thomas, emp Hartford, 75 Pine.
 Wm., emp Hartford, bds 75 Pine.
 William R., Captain police force, 76 N. School, M.
 Wilson, emp C B, 109 Hemlock.
 Campetti John, emp C B, bds 73 Cottage.
 Canning Frank, emp H. Keeney, bds 43 Brainard place.
 Cannon George D. Mrs., 3½ S. Main.
 Katherine T., chief operator S. N. E. Tel. Co., bds
 24 Winter.
 Cantino Pietro, emp C B, u 72 Wells.
 Capen Leon A., emp Underwood Hfd., 17 Clinton.

Capretto Carlo, emp C B, 111 Eldridge.
 Capuccio Oscar, emp C B, bds 73 Cottage.
 Card Wetherell H., Rhode Island Red specialist, 617 N. Main, M.
 Cardi George, laborer, 34 Maple.
 Cargo John, emp C B, 110 S. Main.
 Caribino Tony, emp C B, 23 Prospect.
 Carlin John, emp C B, Stone.
 John, emp Case Bros., bds 55 Oak Grove, R F D.
 Carlisle Charles, emp C B, 96 Norman.
 Edith, emp C B, bds 96 Norman.
 Mabel, emp C B, bds 96 Norman.
 Marion, emp C B, bds 96 Norman.
 Carlson Adolph, emp C B, bds 83 Laurel.
 Anna, emp C B, bds 32 Pleasant.
 Annie Mrs., emp C B, bds u 132 Maple.
 August, emp C B, 12 Newman.
 Axel F., emp C B, 38 Pleasant.
 Albin, emp C B, 127 School.
 A. G., emp C B, 32 Pleasant.
 Arthur, emp C B, bds 23 Cooper.
 Ben, emp S. N. E. Tel. Co., 87 Foster.
 Bertha L., emp S. N. E. Tel. Co., Hfd., bds 54 Hamlin.
 Carl, emp C B, 43 Pleasant.
 Carl, emp C B, 52 Cooper Hill.
 Carl B., emp C B, bds 54 Hamlin.
 Carl W., emp C B, bds 52 Cooper Hill.
 Carl W., emp Bon Ami Co., 171 Hilliard, M.
 Charles A., emp C B, 58 Ridge.
 Charles J., emp C B, 136 Birch.
 Effie, bds 171 Hilliard, M.
 Emil, emp C B, bds 18 Knox.
 Esther, emp C B, bds 20 Ridge.
 Florence, emp C B, bds Forest House, 140 Cooper.
 Gertrude, emp Hartford, bds 58 Ridge.
 Iver, emp C B, rms 29 Cottage.
 John, emp C B, bds 15 Laurel Place.
 John, emp C B, 29 Hazel.
 Joseph S., emp C B, bds 52 Cooper Hill.
 Leander, emp town, 54 Hamlin.
 Nils, emp C B, bds 74 Garden.
 Olga, emp C B, bds 58 Ridge.
 Oscar, emp Case Bros., Cabin Mike Gorman's prop.,
 Porter, H. P.
 Svea, emp C B, bds 54 Hamlin.
 Sven, emp C B, bds 27 Florence.
 Theodore, emp C B, bds 39 Edgerton.

Carlson William, emp C B, 137 Pearl.
 Carlisted Thomas, emp C B, u 16 Chestnut.
 Carlyle Johnson Machine Co., office 52 Main, M.
 Carney Edward, emp Hartford, 115 Walnut.
 John M., 73 Walnut.
 Philip, emp Hartford, 70 Ridge.
 Philip, emp Hartford, 16 W. Center.
 Robert E., insurance, real estate, House & Hale blk.,
 Main, h 21 Cedar.
 Rose, emp C B, bds 59 Cooper Hill.
 Nellie, emp C B, bds 261 Spruce.
 Viola, emp Circle Theatre, bds 73 Walnut.
 Carpenter Arthur B., emp C B, 16 Eldridge.
 Fred F., emp Hartford, 256 Main, M.
 Nellie Mrs., widow, 256 Main, M.
 Carr Helen, student, 343 N. Main, M.
 Levi, emp C B, 111 Russell.
 Nellie Mrs., school teacher, 343 N. Main, M.
 William, emp C B, 26 Wells.
 William J., day laborer, 96 Maple.
 William J., work by day, u Spruce c Maple.
 Carrera Joe, baker shop, Oak, bds 74 Cottage.
 Carrier Mrs. B. S., widow, 40 Cambridge, M.
 Gertrude, teacher, bds 40 Cambridge, M.
 Helen, emp Bon Ami Co., bds 40 Cambridge, M.
 Howard, emp Conn. Co., bds 40 Cambridge, M.
 Raymond, bds 40 Cambridge, M.
 Sarah D. Mrs., widow Edwin T., 55 Charter Oak.
 Carroll Mrs. John, 144 Adams, B.
 Carson David, emp C B, 353 Center.
 Martha, emp C B, 353 Center.
 Carter Earl, emp Her. Prtg. Co., bds 144 Main, M.
 Emma L. Mrs., widow, 14 Newman.
 George E., emp May's Restaurant, bds 24 Maple.
 Harriet M. Mrs., bds Levi Wheaton 13 Autumn, R F D.
 Henry, retired, bds 300 Porter.
 John, militaman, bds 14 Newman.
 Joseph C., coal dealer, office 2 Main, h 144 Main, M.
 Josephine, emp C B, 24 Maple.
 Lincoln, emp Hartford, 127 Prospect.
 Louis S., accountant, emp C B, 157 Park.
 Lizzie, emp C B, bds Forest House, 140 Cooper.
 Mary, bds 144 Main, M.
 Mary, emp Glas. K. Co., bds 24 Maple.
 Paul J., emp C B, 73 Ridge.
 Robt. L., emp Man. Pl. & Sup. Co., 15 Huntington.

Carter Sidney, emp C B, bds 14 Newman.
 Silvia, emp C B, bds Forest House, 140 Cooper.
 Susie, maid B. Learned, farm road.
 Veronica, 24 Maple.
 Walter, Navy, 127 Prospect.

Carver Justin B., emp G. E. Willis, 126 Spruce.
 Carvi John, emp Case Bros., 45 Oak Grove, R F D.
 Casagrand Angelo, 171 M. Turnpike east, R F D.
 John, 171 M. Turnpike east, R F D.

Case Brothers (Inc.), mfrs. press papers, jacquard cards
 and insulating boards, H. P., also Oakland, M.
 A Willard, (Case Bros.), Spring, H. P.
 Henry F., retired, 112 Highland, R F D.
 L. Winfred, bds 112 Highland, R F D.
 Lawrence W., Spring, H. P.
 Machine Works, (Case Bros. props.), Gardner.

Casey William, emp C B, bds 14 Summit.
 Cashian Harry, emp C B, 59 Cooper.
 Cashion Peter, emp E. D. Lynch, 327 Vernon.
 Cashpison August, emp C B, 3 Village.
 Conrad, carpenter, 3 Village.
 Paul, emp Ferris Bros., 3 Village.
 Casler Vernon, emp Hartford, 82 Ridge.

Casperson Hilda, emp W. C. Cheney, bds do.
 Castells Minnie, bds 12 Division.
 Castle Lily, emp G. H. Miller, bds do.
 Castles Robert, emp C B, 107 M. Turnpike west.
 Catalona Tony, barber shop, 17 School, h 15½ School.
 Cathana Sabastiano, emp C B, bds 13 Norman.
 Cattanio Hans, emp C B, bds 24 Brainard place.
 Cavagnaro Jean, emp C B, bds 29 E. Center.
 John, Co. G, bds 29 E. Center.
 M. D., Co. G, bds 29 E. Center.
 Stephen, 29 E. Center.

Cavalotti Odelino, emp C B, bds 23 Moore.
 Julio, emp E. J. Holl, bds u 114 Charter Oak.
 Tony, emp E. J. Holl, bds u 114 Charter Oak.

Cavanaugh Annie Mrs., widow, bds 16 Ridge.
 Cavello James, fruits, candies, cigars, etc., 257 N. Main, M.
 Caverly Latting, groceries and provisions, 1089 Tolland
 Turnpike, h, 1087 Tolland Turnpike, B.

Cavilla Antony, emp C B, 164 So. Main.
 Center Bakery, Walter Waddell, prop., 515 Main.
 Bowling Alleys, Odd Fellows Bldg., basement 499
 Main.
 Grocery, James C. Robinson prop., 511 Main.
 Shoe Shine, Peter Peris prop., 529 Main.

Central Market, meats and groceries, Stewart Dillon,
 prop., 70 E. Center.

Cerebie Klemens, emp C B, bds 76 Wells.
 Cerebiej Kazimierz, emp C B, bds 76 Wells.
 Cerutti Joseph, emp C B, bds 63½ Bissell.
 Cervini Allesandro, emp C B, bds 78 Birch.
 Andrew, emp C B, store 234 Oak, h u 230 Oak.
 Celeste, emp C B, bds 78 Birch.
 Charles, emp Burnside P. Co., 228 Oak.
 Frank, emp C B, bds u 230 Oak.
 Lena, emp C B, bds 228 Oak.
 Paul, emp C B, bds u 230 Oak.
 Peter, emp C B, u 228 Oak.

Ceullo Michael, emp C B, bds 26 Birch.

Chace Nettie, emp Adams Exp. Co., bds 88 Oakland, M.
 Robert A., militiaman, bds 88 Oakland, M.
 Winfield M., emp Adams Express Co., 88 Oakland, M.

Chadwick Daisy P., emp C. J. Mach. Co., stenographer,
 bds 15 N. School, M.
 H. E. Mrs., 15 N School, M.

Chaffee Emma Mrs., 224 Main, M.
 William H., retired, 413 Main.

Chaftlain Louis, 685 Hartford Road.

Chagnot Alfred, emp Rog. P. Co., bds 40 Clinton.
 Julian, emp Case Bros., 127 Highland, mail H. P.
 Julius, emp C B, 40 Clinton.
 Julius Jr., emp C B, bds 40 Clinton.

Chamberlain John H., 37½ Apel place, M.
 Frank, 37½ Apel place, M.
 Joe, Co. G, bds 90 Wells.

Chamberlin Frank E., emp Keith Furn. Co., 13 Wadsworth
 Walter E., retired, 37 Flower.

Chambers Anna, student Deaf & Dumb School Hartford,
 bds 20 Clark.
 David Sr., retired, 83 Birch.
 David, carpenter, emp Truax, 146 Porter, R F D.
 Earle, student, bds Waranoke Inn, 803 Main.
 Henderson, prop. Waranoke Inn, 803 Main bds do.
 Joseph, emp C B, r Lincoln School Main.
 Joseph, emp C B, bds 20 Clark.
 Robert, emp C B, 20 Clark.
 Robert J., emp L. L. Ensworth & Son., Hartford,
 87 Birch.
 Thomas, emp Waranoke Inn, 803 Main, bds do.
 Wm. G., emp C B, 99 Prospect.

Champritavi Jaconti, emp C B, bds 150 Maple.
 Chaparian Chas., emp C B, bds 142 Pine.

Chaparneis Charles, 58 Union, M.
 Chapin Albert S., emp C B, 63 Oak.
 Chapin Maude S., stenographer J. W. Hale Co., bds 63 Oak.
 Chapman Cleon, emp Balch & Brown, u 81 Main, M.
 George E., emp Conn. Co., 50 Foster.
 George M., emp C B, 73 Chestnut.
 Helen C. Mrs., widow, 75 Forest.
 Helen G., 75 Forest.
 Howard, emp Bush Mnfg. Co., Hartford, 168 Summit.
 Jason D., emp L & F Co., 56 Starkweather, M.
 Jason M., emp C B, 20 Russell.
 Leroy N., carpenter, 33 N. Elm, M.
 Marion, stenographer, bds 33 N. Elm, M.
 Mary O., 75 Forest.
 Melville, stenographer, bds 33 N. Elm, M.
 Olive, bds 73 Chestnut.
 Ruth, teacher, bds 73 Chestnut.
 Chapnick Herman, emp A. Eger Co., 107 Spruce.
 Leona Mrs., grocery, 107 Spruce, h same.
 Chappell Nellie E. Mrs., emp Watkins Bros., bds 307 Spruce.
 Charter Ethel, teacher 9th District, bds Teachers Hall.
 Chartier Carroll, bds 245 N. Main, M.
 Ethel M., teacher 9th District, bds 43 Church.
 Fred, prop. New Park Market, 243 N. Main, h, 6 Hudson, M.
 John, 245 N. Main, M.
 Joseph, emp Louis do, 20 Pine Hill, M.
 Louis, blacksmith, Allen place, 247 N. Main, M.
 Paul, blacksmith, shop r 28 Brainard place, h 43 Church.
 Raymond, bds 245 N. Main, M.
 Sylvester, bds 245 N. Main, M.
 Chase Walter, emp J. Cheney, u 95 Charter Oak.
 Chasseur Ada, emp C B, bds 16 Spring.
 Adolph, emp C B, bds 150 Maple.
 Alex, emp C B, bds 16 Spring.
 Chellberg Anton, emp C B, 140 School.
 Cheney Annie W., 80 Hartford Road.
 Austin, 99 Hartford Road.
 Bros., silk manufacturers, mill Hartford Road, Elm Forest, office, Hartford Road.
 Caroline, student, 191 Hartford Road.
 Charles, 131 Hartford Road.
 Clifford D., 40 Hartford Road.
 Charles Herman, 191 Hartford Road.
 Dorothy, 87 Hartford Road.

Cheney Ednah P., 43 Hartford Road.
 Elsie, 95 Forest.
 Emily, 43 Forest.
 Frank Jr., 20 Hartford Road.
 Frank D., 98 Forest.
 George W., emp Hartford, bds Hartford Road.
 Harry G., 80 Hartford Road.
 Henry R., 1193 Main.
 Horace B., 78 Forest.
 Howard, emp S. N. E. Tel. Co., 177 Summit.
 Howell, 110 Forest.
 Janus W., 21 Forest.
 John D., 151 Hartford Road.
 John H., florist, 215 Porter, R F D.
 John P., 175 E. Center.
 John S. Mrs., widow, 43 Forest.
 Lillian Mrs., widow, 34 Park.
 Louise, 80 Hartford Road.
 Mark, (farm S. Main), 1193 Main.
 Mary, 48 Hartford Road.
 Marjorie, 87 Hartford Road.
 Nan H., 95 Forest.
 Philip, 43 Hartford Road.
 Richard O. Jr., 95 Forest.
 Robert, 80 Hartford Road.
 Russell, 43 Hartford Road.
 Sarah G. Mrs., widow William H., 1193 Main.
 Seth Leslie, 139 Hartford Road.
 Sherwood, Major, U. S. Army, 43 Forest.
 Wells W., Hartford Road.
 William C., 110 Park.
 Cherrillo Wm., emp C B, bds 182 Eldridge.
 Chestapiank Mike, emp Case Bros., bds No. 1, 123 Eldridge.
 Chester Albert, militia, 103 Ridge.
 Chevallet Maria, emp C B, bds 170 Charter Oak.
 Chiola Angelo, emp C B, 152 Charter Oak.
 Verginia, emp C B, bds 152 Charter Oak.
 Chopla John, emp C B, 25 Starkweather, M.
 Christian Joseph, mason, 19 Woodland, M.
 Christensen Harry R., store 95 Center, h 12 Trotter.
 H. Holger, emp Hartford, 100 Summer.
 Church Leonard, chauffeur, H. G. & R. Cheney, 126 Pearl.
 Chursevich Mike, emp C B, bds 9 Purnell place.
 Cignetti Joseph, emp C B, 57 Oak.
 Peter, mgr. Italian Coop. Store, 34 Oak, h 57 Oak.
 Cimiano Octavio, emp C B, 130 Birch.

Cincirik Tekla, emp C B, bds r 817 Main.
 Circle Theatre, Oak.
 City Restaurant, (Johnson and Schaub props.), 901 Main.
 Citizens Cash Grocery, O. F. Toop, prop., 841 Main.
 Civiello Angelina Mrs., widow, emp C B, u 55 Wells.
 Daniel, emp C B, bds u 55 Wells.
 Civile Tony, emp C B, u 26 Birch.
 Clark Arthur, emp N Y N H & H R R., civil engineer, 34 N. School, M.
 Arthur James, emp Glas. K. Co., teamster, 425 M. Turnpike east, M. G.
 Bertha, teacher 9th District, bds Teachers' Hall.
 Bertha M., teacher 9th District, bds 1180 Main.
 Dorothy, teacher, bds 729 N. Main, B.
 Elizabeth, teacher 9th District, bds Teachers' Hall.
 Francis, emp Hartford, 226 W. Center.
 Frederick G., 729 N. Main, B.
 Ivy, teacher, bds 729 N. Main, B.
 Jennie E., teacher 9th District, bds Teachers' Hall.
 John, plumber, rear 1633 Tolland Turnpike, B.
 L. F. Mrs., bds Frank Wolcott, B.
 Lloyd H., emp Hartford, bds 729 N. Main, B.
 Philip, emp C B, care taker at Hose No. 1, 120 S. Main
 Ruth, 120 S. Main.
 Warren, tobacco worker, 19 Stock road.
 Warren W., farmer, 354 Buckland, B.
 Wilfred, asst. Director of Playgrounds, bds 221 Pine
 William, farmer, 354 Buckland, B.
 Winfred, emp Hartford, 120 S. Main.
 Clarke Annie, emp Glas. K. Co., bds 486 Middle Turnpike east, M. G.
 Delbert P., emp Conn. Co., 159 Adams, B.
 Fayette B., insurance, 99 Main.
 George, emp Mrs. Helen Chapman, bds do.
 Jennie, emp Glas. K. Co., bds 486 Middle Turnpike east, M. G.
 Thomas K., emp Man. Trust Co., bds 486 Middle Turnpike east, M. G.
 Wm., emp C B, 12 Moore.
 Clary Julia Mrs., widow, 24 Newman.
 Leo J., emp Magnell News Co., bds 24 Newman.
 Margaret, emp C B, bds 24 Newman.
 Nellie, emp C B, bds 24 Newman.
 Paul, emp N. E. Tel. Co., bds 24 Newman.
 Claudon Emile, emp C B, 128 Charter Oak.
 Cleary John, emp C B, bds 82 Bigelow.

Cleaveland Jane R. Mrs., bds 50 Holl.
 Clegg David, oil dealer, 211 S. Main.
 Harry, emp Rog. P. Co., bds 211 S. Main.
 William E., emp O. F. Toop, 211 S. Main.
 Clemenens Jennie Mrs., bds 17 Pearl.
 Clement Emil, Union Court, M.
 Clemments John, 119 Cedar.
 Clemons John, almshouse, 239 M. Turnpike east.
 Clemson Andrew M., emp Hartford, 108 N. Elm, M.
 Andrew Jr., emp Hartford, bds 108 N. Elm, M.
 Annie, emp Bon Ami Co., bds 108 N. Elm, M.
 Esther K., emp M. Trust Co., bds 108 N. Elm, M.
 Clifford Absolum, emp C B, 187 Maple.
 Alex, emp C B, 233 Center.
 Annie, emp C B, bds 61 Winter.
 James, emp C B, bds 224 School.
 Clintzman Susan Mrs., widow, 449 Main, S. M.
 Clough Bessie, emp R. N. Stanley, H. P., bds do.
 Ernest D., painter, bds 24 Orchard.
 Frederick, mason, 9 Trotter.
 Frederick, 32 Valley.
 John, painter, bds 88 E. Center.
 Clulow Minnie, emp C B, 101 Walnut.
 William, emp C B, 101 Walnut.
 Clune Patrick, emp C B, 88 School.
 Coachim John, emp Case Bros., 123 Eldridge.
 Coates William H., 121 High.
 Cobb Edward G., militiaman, 25 Division.
 Judson W., emp C B, 25 Division.
 Lacy S., emp R. J. Devite, Burnside, 224 Hillstown Road, R F D.
 Cockerham John, music teacher and piano tuner, 6 Orchard.
 Coburn Walter S., vice pres. Glas. K. Co., 593 E. Center, M. G.
 Cocenzo Enrico, emp C B, 46 Birch.
 Joseph, emp C B, bds 46 Birch.
 Margaret, emp C B, bds 46 Birch.
 Cody Mike J., emp Hartford, 30 Cooper.
 Coe Allan R., emp C. J. Co., bds 76 Main, M.
 Coggiola August, emp C B, bds 23 Eldridge.
 Cola Americo, Park Shoe repair shop, Main, h 24 Brainard place.
 Cole Alex, emp Bengston & Cole, bds 99 Ridge.
 James, emp Hartford, 8 Ridgewood, M.

Cole James A., emp C B, 19 Lilac.
 Louis J., carpenter, 115 Center.
 Robert, emp C B, 43 Hollister, M.
 Thomas J., Bengstron & Cole Grocery, 99 Ridge.

Coleman Bridget, bds 228 School.
 Catherine Mrs., widow, 24 Winter.
 Cornelia C., bds John S. Risley, 527 Lake, R F D.
 Dennis, emp C B, bds 54 Florence.
 Edward R., emp C. J. Co., 146 N. School, M.
 Fred E., farmer, White Birch farm, 430 Lake, R F D.
 George T., contractor and builder, 74 Florence.
 Henry E., emp C B, 347 Center.
 John, emp Hfd. Life Ins. Co., 85 Spruce.
 Loretta, emp M. L. Co., 24 Winter.
 Lulu, emp Glas. K. Co., Lydall, M.
 Rose, emp Hartford, bds 24 Winter.
 Susie, Lydall, M.
 Thomas D., farmer, Lydall, M.

Coles Chas., Fish Business, 828 Hartford Road.
 Francis, emp C B, bds 119 Prospect.
 George, emp Hartford, 119 Prospect.

Collins Alice M. Mrs., 299 Oakland, M.
 David, emp C B, bds 13 Knox.
 Elizabeth, emp C B, 25 Charter Oak.
 Thomas E., emp C B, 243 Center.

Collile Tony, emp Rog. P. Co., bds 172 Eldridge.
 Collings Frederick, emp S. N. E. Tel. Co., Hfd., 85 Foster.
 Collini Josephina, emp C B, bds 139 Birch.

Colman Agnes, emp Taylor and Fenn Hfd., bds 54 Florence.
 Edward J., U. S. Navy, 54 Florence.
 Henry T., Co. G, h, 54 Florence.
 Thomas H., emp E. E. H. Co., 54 Florence.

Colombat Francis, emp C B, bds 124 Maple.
 Colonial Board Co., The, office 185 N. Main, M.
 Colter Robert E., emp Rog. P. Co., bds u 31½ Charter Oak
 Colton Charles S., 1108 Tolland Turnpike, B.
 Colton Clarence E., emp Glas. K. Co., 126 Pitkin, R F D.
 Fred M., emp E. E. H. Co., 362 Adams, R F D.
 Nellie S., emp Glas. K. Co., bds 1108 Tolland Turnpike, B.

Colver Ellen E. Mrs., widow, 58 Woodbridge, M.
 Emma M., bds 58 Woodbridge, M.

Comollo Censina, emp C B, bds 74 School.
 Delfino, emp C B, bds u 64 Birch.
 Comstock Helen J., 11 Main, M.

Condon Harriet D., teacher 9th District, bds Teachers' Hall.

Congi Antoinette, emp C B, bds 199 Oak.

Cone Arthur W., farmer, also supt. East Cemetery, 463 E. Center, M. G.
 Leon, emp C B, 127 Bissell.
 Marion, bds 133 E. Center.
 Mary Mrs., 127 Bissell.
 Ralph A., emp East Cemetery, 494 E. Center, M. G.
 Raymond H., emp P. Reese, bds 127 Bissell.

Conelley Margaret Mrs., emp C B, bds 79 Wells.

Conlon John, emp Hartford, bds 26 Trotter.
 Patrick, emp C B, bds 111 Wells.

Connecticut Co., The, office 69 Center.

Connors John, emp Leon Dupont wood dealer, bds 301 Hackmatack.
 John, 211 Union, M.
 Julia, emp E. E. N. Co., bds 33 Woodland, M.
 Mary, emp C B, bds Forest House, 140 Cooper.
 Patrick, emp C B, bds 54 Arch.
 Patrick, emp C B, 245 Center.
 Patrick, emp Hartford, 211 Union, M.
 Thomas, emp E. A. Lettney, bds 33 Woodland, M.

Conran Thos., prop. confectionary store, bds 456 Main.

Conran's Confectionary and Soda Shop, Trolley waiting station, 499 Main, Odd Fellows Bldg.

Conroy Margaret, emp C B, bds Forest House, 140 Cooper.

Conti Patsy, emp C B, bds 101 Maple.

Converse Lawrence, prop. Depot Square Restaurant, 195 N. Main, M.

Cook Aaron, retired, 562 Middle Turnpike east, M. G.
 Arthur, prop. cider mill, 562 Middle Turnpike east, M. G.
 Florence, emp C B, bds 562 Middle Turnpike east M G
 Henry A., emp N Y N H & H R R., bds 77 Main, M.
 Jennie, bds 562 Middle Turnpike east, M. G.
 Lizzie, emp C B, bds 25 Russell.

Coolidge Chas. E. Rev., retired, 24 Lyness.

Cooley Ernest W., emp O. P. Co., 307 Tolland Turnpike, M.
 Harry M., emp Burr's Nursery, 11 Strant.
 Lola, 149 Oakland, M.
 N. W., farmer, 149 Oakland, M.

Coolidge Walter B., emp A. W. C. Co., rear 6 Main, M.

Coombs John, emp M. Lumber Co., 28 Griswold, M.

Copeland Edward, emp N Y N H & H R R., 307 N. Main, M.
 James, bds 34 Union, M.
 Lawrence, emp O. P. Co., bds 34 Union, M.

Copping George, farmer, 265 Oakland, M.

Coppola Nicholas, emp C B, bds 48 School.
 Copra Pietro, emp C B, bds 36 Birch.
 Romana, emp C B, bds 36 Birch.
 Corbin Lewis, mason, 50 Myrtle.
 Cordero Peter, emp C B, 69 Charter Oak.
 Cordey Joseph, emp C B, 10 Short.
 Cordner Charles, emp C B, 15 Knox.
 Robert, emp Rogers P. Co., 15 Knox.
 Stewart, emp C B, 35 Pleasant.
 Thomas, emp C B, 235 Center.
 William, emp C B, bds 13 School.
 Corey Joanna A. Mrs., widow Wm. D., 144 Charter Oak.
 Corini Sabina, stenographer Butler's Hartford, bds u 36 Clinton.
 Corliss Marion, emp Her. Prtg. Co., bds 226 Woodbrige, M.
 Vena, emp Her. Prtg. Co., bds 226 Woodbridge, M.
 W. A., flagman, 226 Woodbridge, M.
 Corna John, emp C B, bds 130 School.
 Cornell Adolph, militia, bds 64 Church.
 Hildur, music teacher, 64 Church.
 P. J. O., Rev., Pastor Swedish Lutheran Church, 64 Church.
 Cornet Louis F., letter carrier, 35 Mt. Nebo place.
 Cotter Catherine E. Mrs., 47 Myrtle.
 Margaret, teacher 9th District, bds Teachers' Hall.
 William, electrician, emp C B, 21 Flower.
 Cotton James, emp C B, 40 Church.
 Corcoran Martin, emp C B, bds 31½ Charter Oak.
 Cosgrove Christine, emp L. W. Case, H. P., bds do.
 Cosker Veronica, emp C B, bds 81 Spruce.
 Costello Gertrude, emp C B, bds 14 Elm Terrace.
 Couch Edward R., music teacher, 117 Prospect.
 Elbert R., 62 Pleasant.
 Helen, bds 117 Prospect.
 Mike, emp C B, 14 Warren.
 Coughlin James, 299 Woodland, M.
 John, emp O. P. Co., 299 Woodland, M.
 Margaret, emp C B, 256 N. Main, M.
 Michael J., emp E. E. H. Co., 260 Woodland, M.
 Cousin John, emp C B, outside laborer, bds 180 Oak.
 Courtney Elizabeth, emp Hartford, bds 108 High.
 Humphrey, emp O. P. Co., 213 Center.
 Kate J., emp Hartford, bds 108 High.
 Owen, emp C B, 108 High.
 Coville Francis, farmer, Spencer, R F D 1.
 Thomas, emp Case Bros., H. P., 418 Porter, R F D.
 Cowel J. B., steam fitter, 482 Adams, R F D.

Cowles Alex, 342 Adams, R F D.
 Clinton W., 30 N. School, M.
 Erastus F., farmer, 209 Hillstown Road, R F D.
 Harry, farmer, bds 209 Hillstown Road, R F D.
 Hotel, Wm. J. Griswold, prop., 205 N. Main, M.
 Robert, butcher, 246 Center, R F D.
 Robert C., insurance, emp G. H. Allen, 346 N. Main, M
 Walter W. 2nd., bds 31 Summit.
 William, farmer, 461 Parker, M. G.
 Cox Arline M., emp Hartford, bds 1277 Tolland Turnpike, B.
 George M., emp Hartford, 1277 Tolland Turnpike, B.
 Melvin G., emp Hartford, 1277 Tolland Turnpike, B.
 Crabtree William, emp E. E. H. Co., bds 362 Adams, R F D
 Craig Elizabeth H., teacher 9th District, bds 122 Chestnut
 John P., emp C B, 122 Chestnut.
 Margaret, emp Miss Mary Cheney, bds do.
 Robert E., emp C B, 63 Garden.
 Crane Cora M., supt. of drawing, W. Haven Conn., bds 124 N. School, M.
 Curtis L., 124 N. School, M.
 Francis B. Dr., dentist, office Park bldg., 853 Main, h, 12 Parker, R F D.
 Orie H. Mrs., 32 Linden.
 Susan J. Mrs., 12 Parker.
 Crawford Albert T., carpenter, emp Elliott, 42 Spruce.
 Annie M., bds 329 E. Center, R F D.
 A. Edward, emp Colt's Hartford, bds 329 E. Center, R F D.
 Effie C., emp C B, bds 329 E. Center, R F D.
 Gertrude, emp C B, 206 Eldridge.
 Herbert, emp C B, bds 206 Eldridge.
 John, retired, 329 E. Center, R F D.
 John, emp C B, u 87 Spruce.
 John Jr., emp C B, 206 Eldridge.
 Lillian, emp C B, bds 206 Eldridge.
 Robert H., emp C B, bds 329 E. Center, R F D.
 William G., emp C B, bds 329 E. Center, R F D.
 William J., emp C B, 36 Hamlin.
 Crawshaw Ernest A., emp C B, 8 Hemlock.
 Creller L. L., farmer, 269 Hillstown Road, R F D.
 Croce Joe, emp C B, u 48 School.
 Crocker Frank C., emp C B, bds 131 E. Center.
 Crockett Alexander, emp C B, 32 West.
 Charles, emp Rog. P. Co., 31 Birch.
 Edna N., emp C B, 66 Walnut.
 Ethel M., emp C B, bds 382 Main.

Crockett Florence, emp C B, bds 19 Purnell place
 George, emp Bon Ami Co., 208 N. Elm, M.
 G. P., student, bds 53 Bigelow.
 Jennie, emp Bon Ami Co., bds 208 N. Elm, M.
 Jennie M., 66 Walnut.
 John, emp Conn. Co., 382 Main.
 John, Police, bds 382 Main.
 John H., emp C B, 66 Walnut.
 Robinson, emp C B, 19 Purnell place.
 Thomas, emp Hartford, bds 208 N. Elm, M.
 Thomas, emp C B, 52 Bigelow.
 Thomas J., emp Hartford, bds 382 Main.
 Walter D., emp C B, bds 66 Walnut.
 William J., emp Hartford, bds 63 Bigelow.
 Croman Sidney, emp Watkins Bros., 185 Maple.
 Crooks Agnes, nurse, bds 59 Apel place, M.
 Calvin, emp C B, bds 144 Oakland, M.
 James, blacksmith, 1122 Tolland Turnpike, B.
 Joseph, emp R. P. Bissell, 144 Oakland, M.
 Mary J. Mrs., widow, 59 Apel place, M.
 Crosby E. Hugh, treasurer the Herald Printing Co.,
 Green Hill off Pitkin.
 Lincoln, student, bds E. Hugh do.
 Priscilla, student Indiana Normal, bds E. Hugh do.
 Croskey John, emp C B, 58 Eldridge.
 Cross Henry, emp Case Bros., 245 Highland, H. P.
 Joseph, emp Case Bros., 143 Highland, H. P.
 Margaret, emp C B, 15 Ridgewood.
 Crossen Elijah, emp C B, 22 Russell.
 James, emp C B, 117 Cooper.
 Crowe Andrew, emp C B, 6 Ridgewood.
 Crowell Albert L., emp Case Bros. office, Spring, H. P.
 Samuel, emp Hartford, bds Albert L. do.
 Crozat Eugene, 85 Middle Turnpike east.
 Cruse Kate, emp C B, bds Forest House, 140 Cooper.
 Crump Walter S., emp N L N H & H R R CO., 17 Mather M
 Cudlipp Chas. W., supt. Rog. P. Co., h, 43 Wadsworth.
 Cuenin Ameda, emp C B, bds 69 Pleasant.
 Cuffey Elizabeth, 25 Edward, M.
 Cullen John F., manager Valvoline Oil Co., 372 Main.
 Cummings Burnett, milk dealer, 172 S. Main.
 Claud, emp M. L. Co., 19 Ash.
 Cunningham Nellie, 31 Middle Turnpike east.
 Nora, 31 Middle Turnpike east.
 Maggie, emp C B, 110 Pine.
 Mary, emp C B, 110 Pine.

Cunningham Sarah, emp C B, 18 Winter.
 Cupattelli Holderico, emp C B, bds 140 Eldridge.
 Curran Ann, emp C B, bds 98 Ridge.
 Daniel J., barber shop 12 Depot Square, 68 Stark-
 weather, M.
 Ellen, widow, emp C B, 98 Ridge.
 Florence, emp C B, bds 28 Hamlin.
 Curran Georgianna, emp C B, bds 28 Hamlin.
 Georgianna A. Mrs., 28 Hamlin.
 Gertrude, emp C B, bds 28 Hamlin.
 Kate, emp Mary Cheney, bds do.
 Kate, emp Frank Cheney Jr., bds do.
 Mary, teacher 9th District, bds Teachers' Hall.
 Mary E., emp C B, 98 Ridge.
 Robert, emp C B, 7 Ford.
 Robert, emp C B, 25 Winter.
 Robert S., prop. Sanitary Barber Shop, 527 Main, bds
 7 Ford.
 Samuel, emp Bon Ami Co., 200 Maple.
 Sarah, dressmaker, bds 245 Center.
 Sarah M., emp C. E. House & Son. Inc., bds 7 Ford.
 Thomas J., emp Sanitary Barber Shop, bds 7 Ford.
 Curti Ciro, woodcutter, 67 Cottage.
 Curtis Daniel, emp E. E. H. Co., 169 Hilliard, M.
 Emily D. Mrs., 150 Spring, R F D.
 Eric E., 169 Hilliard, M.
 Marvin N., r 34 Woodbridge, M.
 William O., 621 N. Main, M.
 Winifred, emp C B, 169 Hilliard, M.
 Curry Marion Mrs., widow, bds 28 Flower.
 Cushman Hilma E., teacher, bds Joseph S. do.
 Cushman Joseph S., farmer, Hartford Road, R F D.
 Olive R., student, bds Joseph do.
 Sidney B., emp Joseph do., bds Joseph do.
 Cuspitt Mike, emp Rog. P. Co., Homestead.
 Custer Carl, emp C B, bds 107 Eldridge.
 Edward, emp C B, bds 58 West.
 Ella, emp C B, bds 107 Eldridge.
 Emma, emp C B, bds 148 N. School, M.
 Ernest, emp C B, bds 58 West.
 Henry, emp Case Bros., 148 N. School, M.
 John, emp C B, bds 58 West.
 Louis, emp Rogers P. Co., 58 West.
 Paul, emp C B, 26 Clinton.
 William, emp C B, 41 Summer.
 William Carl, emp C B, 18 Griswold.
 Cuts Joe, emp C B, 30 Ash.

DAGGETT EVA B. MRS., emp S. N. E. Tract Society,
306 Spruce.
Dagotis Charles, emp C B, bds 109 Spruce.
William, emp C B, 109 Spruce.
Dahlman Andrew Mrs., emp W. W. Harris, bds 27 Florence.
Herman, emp C B, 132 Bissell.
Dale Nellie, emp C B, bds 86 Laurel.
Daley Gertrude Mrs., emp Bon Ami Co., 48 Maple.
James W., emp Park Garage, 143 Pearl.
Dallia Angela, emp C B, laborer, 165 Birch.
Dalquist Oscar, emp C B, 91 High.
Dalton Helen, emp C B, 137 Pine.
James, emp C B, 39 High.
John M., emp C B, u 19 Florence.
William Sr., emp C B, 396 Hartford Road, R F D.
William Jr., emp C B, 137 Pine.
Daly Earl, emp Royal Type Hartford, u 298 Spruce.
Dalzell John, painter, 204 Oak Grove, R F D.
Damato Frank, emp E. J. Holl, Homestead.
Damazo Joe, emp C B, bds 132 School.
Danaher Thos., emp Hartford, bds 53 Bigelow.
Danich Nick, work by day, Cabin r 13 Norman.
Danielson Linus, emp C B, 791 Main.
Daoust Frank, carpenter, J. Goodale, 70 Summer.
Leon, carpenter, bds Frank do, Hartford Road.
Peter, emp Hartford, bds 70 Summer.
Dapula Peter, emp C B, Bee Hive, M.
Darling Byron F., emp C B, bds 1 Bow.
Edwin S., emp Chas. Stenberg, bds 24 Eldridge.
George, emp C B, bds 262 Oak.
Gunilla N., bds 24 Eldridge.
John, emp Chas. Stenberg, bds 24 Eldridge.
Dart Beatrice P., emp Hartford, 181 Center.
Frederick R., emp Conn. Co., 181 Center.
Leonard, emp C. R. Burr & Co., N. School c Edward, M.
Dauchy Edward clerk George W. Smith, bds Waranoke Inn, 803 Main.
Daus Joseph, emp C B, bds 182 Eldridge.
Davey Owen, bartender, Orford Hotel, bds do, 865 Main.
Davidson Alfred, emp Lydall Needle Co., bds 63 Wadsworth.
Elizabeth Mrs., 194 Center.
George, emp C B, 80 Church.
George, laborer, bds 16 Laurel.
William, emp C B, 16 Laurel.
William J., emp C B, 16 Laurel.

Davis Byron E., emp Conn. Co., 362 Vernon, R F D 2.
Clarence W., emp Hartford, 25 Ridgewood, M.
Clyde H., emp Conn. Co., bds 36 Strant.
Ethel, emp C B, bds 110 Center.
Julia S. Mrs., furnished rooms, Weldon bldg., 905 Main.
Loren Mrs., widow, 236 Main, M.
Mary Mrs., widow, 191 Adams, B.
Davison J. C. Mrs., bds 45 Hudson, M.
Dawson Geo. I., emp C B, bds 141 Center.
Day Charles A., Janitor Cheney Hall, 26 Elm.
Daykins James C., emp C B office, 417 S. Main.
Dean Charles, emp Frank Pinney, 16 Walker, R F D.
Elizabeth B., bds 418 N. Main, M.
Deardon Alice, emp C B, bds Forest House, 140 Cooper.
De Backer Henry, emp C B, bds 47 Myrtle
Decemo Michael, emp C B, 95½ S. Main.
Deciro James, emp C B, bds 132 School.
DeForge Albert, emp Hartford, bds 131 Center.
Henry, Barber Shop, 129 Center, h, 131 Center.
Wm., emp E. E. H., bds 5 Orchard.
DeKilio Frank, emp C B, bds 71 Charter Oak.
Delaney Frederick, emp L. T. Wood, bds 60 Hamlin.
George, emp Hartford, bds 102 Summer.
Delconto Dominick, emp Potter, sidewalk, bds 85 Charter Oak.
Dell Louis, shoe repairing 103 Center, h, 53 Birch.
Della Fera Felix, Hartford Tailoring Co., 12 Oak, h, 75 Cottage.
Frances Mrs., bds 75 Cottage.
Michael, emp Horsfall's Hartford, bds 10 Cottage.
Nicholas, Hartford Tailoring Co., 12 Oak, h, 10 Cottage.
Demacopoulos George, emp C B, bds 163 Oak.
Demars Aime, emp Hartford, 68 Foley.
Demco Kate, emp C B, 18 Warren.
Demensey Alphonse H., farmer, 425 Highland, H. P.
De Mers Sinai, emp C B, 635 Center, R F D.
DeMeusy Mary, maid in nurses home C B, 49 Cedar.
Deming Eva Mrs., emp C B, 37½ Brainar dplace.
Demko Annie, emp C B, 41 Purnell place.
August, emp C B, 29 Florence.
John, emp C B, 41 Purnell place.
John, emp C B, 94 School.
John, emp C B, bds u 51 Bissell.
John 2nd., emp C B, bds u 51 Bissell.
Kate, emp C B, 41 Purnell place.

Demko Katie, emp C B, bds 817 Main
 Martin, emp C B, bds 41 Purnell place.
 Susan, emp C B, bds 94 School.
 Dempster John M., 16 Trotter.
 M. T., bds 16 Cotter.
 Dempsey John, emp C B, Cowles Hotel.
 Denario Joseph, emp C B, 16 Spring.
 Denezzo Gregerio, emp J. C. Bigelow, bds do.
 Dent Fred, emp East Hartford, Hilliard, M.
 Denys Louis J., emp Grant's Pharmacy, bds 81 N. Main M
 Deola Dniello, emp Potter sidewalk, bds 176½ Spruce.
 Deomedecima Matteo, emp Hartford laborer, bds 84 Wells.
 Depompa Pavlo, emp C B, bds 84 Wells.
 Depot Square Restaurant, Lawrence Converse, prop. 14
 Depot Square, M.
 Derby Edward, emp E. E. H. Co., bds 81 N. Main, M.
 Derian Albert, emp C B, bds 62 Pleasant.
 Dersahagian Nichan, emp C B, 142 Pine.
 Dersahheian Nishan, emp C B, 34 Walnut.
 De Simone John, prop. Barber Shop and Pool Room, 34
 Oak, h, 130 School.
 Louis, emp Rog. P. Co., 172 Eldridge.
 Ralph, emp C B, 90 Walnut.
 Desire Joe, farmer, 638 N. Main, M.
 Louise Mrs., 638 N. Main, M.
 Desplank Louis, emp C B, 464 Hartford Road.
 D'Erico Frank, emp C B, 37 Clinton.
 Devine Eva Mrs., emp C B, bds 152 Spruce.
 Devlin Bernard, emp C B, Summer.
 Felix, bds Henry Wetherell.
 Mrs., u 223 Union, M.
 Devon Henrietta C., teacher 8th District, bds R. N. Stan-
 ley, Spring, H. P., also Henry St.
 Dewart George, emp C B, 437½ N. Main, M.
 Dewey Albert T., emp Conn. Tr. & S. Dep. Co., Hartford,
 bds 611 Main.
 Bessie M., teacher Bristol, 611 Main.
 Richman Co. (The), jewelers, stationers, opticians,
 845 Main.
 Robert, emp C B, 611 Main.
 Robert J., of Dewey-Richman Co., bds 611 Main.
 Sara E., bds 611 Main.
 Dey Julius, emp C B, 61 Lyness.
 Michael, emp C B, 70 Ridge.
 Mitchell, emp C B, 111 Cedar.
 Deyorio Dominick, emp C B, bds 69 Birch.
 Joseph, emp C B, 75 Birch.

Deyorio Peter, emp C B, bds 69 Birch.
 Tony, emp C B, 69 Birch.
 Diana Frank, shoe repairer, 131½ School, h 13 School.
 Frank V., emp C B, bds 13 School.
 Vincent, emp C B, bds 13 School.
 Dickinson Burdette S., painter, Hartford Road, R F D.
 Ellen R., emp W. O. Buckley Jr., bds do.
 Elmer, painter emp Northrop, bds 126 Bissell.
 Dickson Anna, emp C B, bds 75 Laurel.
 David J. emp Geo. W. Kuhney, 93 Spruce.
 Emily, emp C B, bds 75 Laurel.
 Frances, emp C B, bds 26 Knighton.
 Fred, emp C. J. Machn. Co., bds 75 Laurel.
 John, baker, emp Center Bakery, 513 Main.
 John T., evangelist, 33 Wadsworth.
 Mary Mrs., 75 Laurel.
 Richard J., emp C. J. Machn. Co., bds 75 Laurel.
 Thomas, emp C B, bds 75 Laurel.
 William, Man. Decorating Co., 26 Knighton.
 Dideens Gustave, emp C B, 54 Spruce.
 John, 54 Spruce.
 Diekow Paul, emp C B, 3 Ridgewood, M.
 Dielenschneider Louis J., emp Conn. Co., 17 Bissell.
 Marion, emp Travelers Ins. Hartford, bds 17 Bissell.
 Dietz Conrad, emp C B, bds 19 Locust.
 Emil, emp C B, 19 Locust.
 Henry, emp Larson's Cafe, 109 Ridge.
 John, emp C B, bds 19 Locust.
 Margaret, emp C B, bds 19 Locust.
 William, emp C B, bds 28 Maple.
 Digney Ellen, 73 Church.
 John, foreman of roads, 215 E. Center.
 Dillon Samuel, emp C B, 12 Division.
 Stewart, prop. Central Market, 70 E. Center, h 118
 E. Center.
 William D., emp C B, 61 Oak.
 Dilworth John, barber, emp Sanitary Barber Shop, bds
 17 Hazel.
 John Mrs., emp, Mill Restaurant, 17 Hazel.
 Joseph, emp C B, u 109 Holl.
 Nellie, emp C B, bds 68 Starkweather, M.
 Dini Igino, emp C B, bds 52 Bissell.
 Dinwoodie John, teacher Trade School, u 42 Cambridge M.
 Diome John, emp Jas. Aceto, bds 184 Oak.
 Dipiant Angelo, emp Glas. K. Co., bds 132 School.
 Di Pompe Salvator, emp C B, bds 102 Charter Oak.
 Dipsy Frank, emp C B, r 136 S. Main.

Direct Importing Co., Joseph Walleth mgr., 539 Main.
 Disco Adam, emp C B, bds 316 Center.
 Ditkon Mary, emp C B, bds 13 Oak.
 Divine Miss., maid B. Learned, farm Road.
 Dlubac Anna Mrs., bds 183 Spruce.
 Doellner August, emp C B, 120 W. Center, R F D.
 Ewald, emp C B, 67 Cooper.
 Pearl, emp C B, bds 120 W. Center.
 Robert F., violin instructor, bds 120 W. Center.
 Doherty Abbie, bds 150 McKee, R F D.
 Catherine, emp C B, bds 150 McKee, R F D.
 Mike, emp C B, 11 Ridge.
 Rose R., emp S. N. E. T. Co., h Vernon.
 Dolan Edward G. Dr., dentist, office Johnson bldg., h, 45 Church.
 Domenico Andreo, emp C B, bds r 32 Bissell.
 Domick Caselli, emp C B, bds 224 W. Center.
 Domico Frank, 5 Irving.
 Dominic Andy, emp O. P. Co., bds 81 N. Main, M.
 Dominico Gionncole, emp C B, bds 585 Center.
 Donley Robert, emp M. L. Co., bds 101 Laurel.
 Donahue Cathaline, emp Hartford, bds 98 Ridge.
 Catherine, emp C B, bds 90 Chestnut.
 Catherine A., emp C B, bds 86 School.
 Catherine J., emp C B, bds 90 Chestnut.
 Catherine Mrs., emp Mrs. Sarah G. Cheney, bds do, 1193 Main.
 Ellery, emp Hartford, bds 411 Center.
 Francis, cafe, 53 Bissell, h 30 Florence.
 Jane, 36 North, M.
 John, emp C B, 209 Center.
 Lucy, emp C B, 16 Flower.
 Mary, emp Ednah Cheney.
 Mary A., emp C B, 90 Chestnut.
 Margaret, emp C B, 90 Chestnut.
 Michael J., emp C B, Knox.
 Patrick, emp C B, 411 Center.
 Patrick W., emp C B, 32 Walnut.
 Susie A., emp C B, bds 90 Chestnut.
 Susie C., 90 Chestnut.
 Thomas, emp Val. Oil Co., 26 Woodland, M.
 William, emp Hartford, 144 Adams, B.
 Wm. J., emp Hartford, Tolland Turnpike, B.
 Donaldson Edwin J., emp C B, 117½ Prospect.
 Donnellan Margaret Mrs., widow, 185 Center.
 Margaret F., emp C B, bds 185 Center.
 Donnelly Charles, emp C B, bds 235 Center.

Donnelly Robert, grocery store 58 Cooper, h 60 Cooper.
 Donovan Anna C., teacher 9th dist school, bds Teachers' Hall, 1180 Main.
 Hannah, emp Ednah Cheney.
 Donze Armant, militia, 161 Hackmatack.
 Charles, emp G. Schrieber contractor, 256 Hackmatack.
 Henry, emp C B, 161 Hackmatack.
 Henry, Co. G, 258 Oak.
 Julia, emp C B, 256 Hackmatack.
 Marcel, emp C B, 258 Oak.
 Donzi Jennie, emp C B, bds 81 West.
 Joe, emp C B, 81 West.
 Paul, emp Hartford, bds 81 West.
 Dooley Ellen Mrs., emp A. Willard Case, bds do.
 Dorsey Stuart L., emp C B, bds 28 Flower.
 Dotchin Charles, emp C B, u 82 Foster.
 Dougan Archie, emp C B, 146 School.
 Archie D. Jr., emp C B, 59 Holl.
 Belle, bds 633 Main.
 Elizabeth R., emp C B, bds 245 Highland, mail S. M.
 Elsie M., teacher Bristol, 633 Main.
 Harold J., Co. G, 18 Pearl.
 Ida Mrs., emp C B, bds 11 Brainard place.
 John, emp C B, 23 Orchard.
 John E., emp C B, 18 Pearl.
 Moses, emp C B, bds 146 School.
 Paul, emp C B, bds 633 Main.
 Robt. B., emp C B, r Gardner, R F D.
 Sarah J., emp C B, bds 245 Highland, mail S. M.
 Susan J., 63 Garden.
 Thomas G., undertaker, Johnson blk., 707 Main, h, 75 Foster.
 Violet M., emp C B, bds 82 Spruce.
 Wentworth G., emp Hartford, 19 Edgerton.
 William, bds 23 Winter.
 William, emp C B, 82 Spruce.
 William, emp C B, 633 Main.
 Dougherty Catherine Mrs., widow Patrick, 179 W. Center, R F D.
 James, emp C B, bds 179 W. Center, R F D.
 James, emp C B, bds 31 Laurel.
 Mary, emp S. M. Post Office, bds 179 W. Center, R F D.
 Patrick, barber shop, pool room, cigars and tobacco, 827 Main, h, 16 Ridge.
 Douglas James B., emp Case Bros., 53 Mill, M.

Douglas Mary, bds 53 Mill, M.
 Robert, ambulance corps, bds 53 Mill, M.
 Dowd Edith, emp C B, bds 46 Florence.
 Edward, retired, bds 140 Charter Oak.
 Florence, emp C B, bds 27 Maple.
 Frank, emp Ferris Bros., bds 46 Florence.
 Howard, emp C B, bds 46 Florence.
 James H., emp C B, bds 79 Oak.
 John J., emp C B, 27 Maple.
 Maggie Mrs., 79 Oak.
 Margaret Mrs., emp C B, 46 Florence.
 Robert, emp C B, 124 Birch.
 Robert J., emp C B, bds 27 Maple.
 Thomas, emp C B, 64 Birch.
 William H. emp C B, 27 Maple.
 William H. Jr., emp Aetna Life Hartford, 298 Spruce.
 William J., emp C B, 140 Charter Oak.
 Downing Helen, emp C B., 12 Glenwood.
 John emp C B, 12 Glenwood.
 William, emp C B, 12 Glenwood.
 Downs Mabel, emp Orford Hotel, bds do, 865 Main.
 Doyle Belle Mrs., widow Robert H., 21 Oak.
 Daniel, farmer, 234 Tolland Turnpike, M.
 Ellen Mrs., widow, 27 Woodland, M.
 Frank L., salesman, bds 234 Tolland Turnpike, M.
 Joseph, bds 234 Tolland Turnpike, M.
 Katherine, teacher, bds 234 Tolland Turnpike, M.
 Margaret, emp C B, bds 27 Woodland, M.
 Mary L., emp C B, bds 234 Tolland Turnpike, M.
 Nellie, bds 234 Tolland Turnpike, M.
 Timothy, emp O. P. Co., 105 Deming, M.
 Timothy 2nd., emp Bon Ami Co., bds 234 Tolland
 Turnpike, M.
 Dreger Fred, emp C B, 27 Ridgewood.
 Driggs Dayton H., emp C B, 48 Madison.
 Droc Zofi, emp C B, bds r 817 Main.
 Drown Alvin C., emp C B, 87 Spruce.
 Drozd Katie, emp C B, bds 99 Foster.
 Drysdale William J., emp C B, u 11 Cottage.
 Duffy James, emp Conn. Co., 39 Strickland, M.
 Mae, emp C B, Strickland, M.
 Michael, carpenter, Strickland, M.
 Tecumseh, carpenter, Strickland, M.
 Vera A., emp S. N. E. Tel. Co., Strickland place, M.
 et Leon, emp C B, 82 Pine.
 Stephen, emp C B, 82 Pine.
 Victor, emp C B, 15 Oakland, M.

Duke William, almshouse, 239 Middle Turnpike east.
 Dumas Alexander, emp L & F., 573 Parker, R F D.
 Alexander Jr., fireman, 573 Parker, R F D.
 William, militiaman, 573 Parker, R F D.
 Duncan Alexander, emp East Cemetery, 159 Birch.
 James, emp C B, 24 Pearl.
 John M., 130 Oak.
 William, student Text. School, bds 159 Birch.
 William R., emp Greenway Farm, bds Walker, R F D.
 Dungan Louis, emp Hartford, 80 Hilliard, M.
 Dunlap Samuel, emp Colt's Hartford, bds 45 Wadsworth.
 Dunlop Sarah J. Mrs., bds 62 Bissell.
 Dunn Andrew J., carpenter, C B, 17 S. Main.
 Bernard J., emp C B, 11 Lewis.
 Edward E., 77 Maple.
 Florence H., emp Hartford, bds 94 Laurel.
 Isabel A., emp C B, bds 94 Laurel.
 Julian W., emp G. H. Allen, 34 Woodbridge, M.
 Mabel, emp C B, bds 11 Lewis.
 Marjorie R., Stenographer, 17 S. Main.
 Thomas H., emp C B, 10 High.
 William R., emp C B, 94 Laurel.
 Dunzie Ellen Mrs., Lyness.
 Florence, maid in nurses home, Lyness.
 Henry, emp Hartford, bds Lyness.
 Duplease George, emp C B, Summer.
 Louis, emp C B, bds 62 Eldridge.
 Dupont Albert M., emp C B, 627 Center, R F D, M.
 Leon, wood dealer, 301 Hackmatack, R F D.
 Durand Delia, emp E. E. H. Co., Middle Turnpike, W.,
 R F D.
 Edward, emp C B, Middle Turnpike W., R F D.
 Florence, emp E. E. H. Co., Middle Turnpike W.,
 R F D.
 Durkin Joseph A., emp C B, bds 39 Russell.
 Dutton Abbey, emp C B, 16 Edgerton.
 Ellery M., farmer, 509 Keeney, R F D.
 Dux Fred W. Mrs., emp C B, Hartford Road.
 Dwyer Annie F., 223 Spruce.
 Arthur, u 404 N. Main, M.
 Edward, (Morton & Dwyer), 30 William, M.
 Ellen Mrs., bds 42 Elm Terrace.
 Harry, emp C B, 72 Cedar.
 John J., freight agent, 11 Strickland, M.
 John R., dealer in bakery goods, 70 Linden.
 Margaret Mrs., u 404 N. Main, M.
 Mark F., emp C B, 9 Church.

Dwyer Michael Mrs., widow, 87 Starkweather, M.
 Nellie, emp C B, bds 42 Elm Terrace.
 Terrence, emp C B, bds 90 Wells.
 Dyall Charles W., emp S. K. F. Ball B. Co., Hartford, 16
 Wadsworth.
 Dynes David R., emp Underwood Hartford, 150 Birch.
 Dziadus Stanley, emp C B, 70 Wells.

EAGLESON ALBERT, 175 Woodbridge, M.
 Eanasonis John, emp C B, bds u 40 Clinton.
 Earn Andrew, emp Watkins Bros., bds 97 Ridge.
 Carl, emp C B, 79 Ridge.
 East Side Market, William Oswald prop., meats and gro-
 ceries, 183 Spruce.
 Edgar Alice V., student, 261 Spruce.
 Frank, emp Sisson Drug, Hartford, bds 261 Spruce.
 Laura, emp Aetna Life Ins., 261 Spruce.
 Ursula, student, bds 261 Spruce.
 William, emp C B, 261 Spruce.
 Edlundh Andes P. J., tailor, Park bldg., 853 Main, h, 81
 Pearl.
 Edwards Charles, emp O. P. Co., bds 312 Oakland, M.
 George, teamster, 129 Glenwood.
 Jesse, emp Conn. Co., 123 Oak.
 Robt., emp C B, 33 Division.
 Egan Beatrice, emp Aetna Life Hartford, bds 111 Birch.
 Celia, emp Travelers Hartford, bds 111 Birch.
 Edward, emp C B, 347 Center.
 James W., emp C B, 22 W. Center.
 John, emp C B, 36 Walnut.
 John E., emp St. James rectory, 111 Birch.
 Leo, emp Hartford, bds 22 W. Center.
 Thos., emp Hartford, bds 22 W. Center.
 Walter, Navy, 22 W. Center.
 William, bds 111 Birch.
 Egarian Jack, emp C B, bds 142 Pine.
 Nevart, emp C B, bds 142 Pine.
 Sadella, emp C B, 142 Pine.
 Eger A. & Co., ladies' and gents' furnishings and tailoring-
 849 Main.
 Abraham, store 849 Main, h, 35 Bigelow.
 Egen Katherine, emp A. L. Crowell, bds do, H. P.
 Ela Elwood S., president The Herald Printing Co., Green
 Hill off Pitkin.
 Eldridge Emma K., rms 1041 Main.
 Harriet E., dressmaker, 34 William, M.
 Eldridge Street Market, (Berggren and Anderson),
 meats and groceries, 14 and 18 Eldridge.

Elite Studio, Maurice Pasternack prop., Cheney blk., 983
 Main.
 Ellington Phyllis, emp C B, 89 Ridge.
 Elliott Clara Mrs., 15 Edgerton.
 Edward C. Jr., contractor, 34 Valley.
 Eliza Mrs., 116 Eldridge.
 Mildred, emp dressmaker, 15 Edgerton.
 Ruth, emp C B, bds 15 Edgerton.
 Samuel, emp C B, 27 Charter Oak.
 Sydney, emp C B, 91 Cooper.
 Ellis Addie, bds 377 E. Center, R F D.
 Agnes Mrs., general house work, 160 Bissell.
 Charles, tobacco worker, 17 North, M.
 Grace, emp C B, bds 160 Bissell.
 Joe, emp Case Bros., u 55 Wells.
 Robt., emp C B, bds 160 Bissell.
 Ellison Andrew, emp C B, 360 Main.
 John, emp Chicago, 360 Main.
 Walter, emp M. L. Co., 12 Arch.
 Ellsworth Arthur, carpenter, 43 Marble, M.
 Chauncy, 36 Marble, M.
 Emily B., teacher 9th District, bds 392 Main.
 Elman Bros., ladies, mens and childrens wear, 709, 713
 Main.
 George, student, bds 458 Main.
 Kate Mrs., 458 Main.
 Morris, (Elman Bros.), 458 Main.
 Elmer Automobile Co., mgr. M. J. O'Mara, 111 Center.
 Ely Clarence M., lumber dealer, 118 Main, M.
 Philomela, bds 118 Main, M.
 Emerson Robt., emp Hartford, bds 191 Center.
 Emily Cecil, bds r 34 Woodbridge, M.
 Emmonds Arthur, emp C B, bds 13 Cedar.
 Luther, emp C B, 13 Cedar.
 Emmons Horace C., retired, Greenhill, R F D.
 Maria Mrs., 372 N. Main, M.
 Emonds Benjamin, saw mill, 24 Woodland.
 Joseph, lumberman, 38 Woodland, M.
 Eneman Anna, nurse, bds 77 Garden.
 Engbarth James, emp C B, Trotter blk., 93 Center.
 Engel Christana, emp C B, 228 Center.
 Christine, bds 228 Center.
 Hans, emp C B, 228 Center.
 Maria Mrs., widow, 228 Center.
 Nichols, painter, 10 Vernon, M. G.
 England Fred, emp C B, 47 Eldridge.

England Harry, grocery, 254 Spruce.
 Harry Jr., emp H. England, bds 254 Spruce.
 Thomas, carpenter, emp Hobby, bds 47 Hamlin.
 William, carpenter, 5 Franklin, R F D.
 English Florenz, emp J. Kilpatrick, 989 Main.
 Enrico Pietro, laborer, emp town, 203 Oak.
 Erdin Charles R., emp C B, 110 Walnut.
 Erichson Amelia, emp J. W. Hale Co., bds 97 Ridge.
 Andrew Mrs., 76 Garden.
 Emma Mrs., widow, emp C B, 97 Ridge.
 Valentine, emp C B, 15 Laurel Place.
 Erickson Esther, emp C B, 76 Garden.
 Frank, emp Colt's Hartford, 59 Clinton.
 Harry, emp Eldridge St. Market, bds 828 Hfd. Rd.
 Raymond, emp C B, 76 Garden.
 Eruchevicz John, emp C B, bds 11 Ashworth.
 Evans Charles I., emp P. Reese, 226 Oak.
 Charlotte E., bds 31 Holl.
 Helen, bds 226 Oak.
 Iva L., emp C B, bds 98 High.
 James, 58 Wells.
 Katherine, emp C B, bds 226 Oak.
 Marvin, 33 N. School, M.
 Nellie, 58 Wells.
 Theodore J., emp S. N. E. T. Co., rms 905 Main.
 Thomas, emp Underwood Hartford, bds 226 Oak.
 Wm., blacksmith, 94 High.

FACHETTI THOMAS, emp C B, 307 Middle Turnpike W.
 Fahey Nellie, stenographer, 343 N. Main, M.
 Fairbanks Harry E., painter, emp R. E. Morton, 72 Hudson, M.
 Theodore, emp Bon Ami Co., r 137 Main, M.
 Faivre Pierre, emp C B, bds 62 Pleasant.
 Falcitta Antonio, emp Bon Ami Co., 172½ Spruce.
 Falletti Christopher, emp C B, 172 Spruce.
 Fallon Arthur, emp C B, 13 Lilac.
 John, emp C B, bds 63 Wells.
 Mary, emp Ednah Cheney, Hartford Road.
 Fallot Gustave, emp C B, 132 Eldridge.
 Leon, emp C B, bds 132 Eldridge.
 Fallow Harry J., emp J. H. Quinn & Co., 10 Laurel.
 Fallows James Mrs., 163 Main, M.
 James P., emp C B, 169 Main, M.
 Fantom Charles, painter C B, 22 Flower.
 Fargo Ada M., 734 Parker, R F D.
 Farley Katherine S., 48 Hartford Road.

Farnsworth James, bds 571 Tolland Turnpike, M.
 Farr Annie, emp Farr Bros., bds 39 Cottage.
 Brothers, fruits, candies, ice cream parlor, Cheney blk., 981 Main.
 Felix, retired, 39 Cottage.
 Felix, emp C B, 71 Birch.
 Frank, emp C B, 116 Charter Oak.
 James, dentist, office Hartford, bds 39 Cottage.
 Joseph, (Farr Bros.), bds 39 Cottage.
 Joseph, emp C B, 116 Charter Oak.
 Philip, ice cream manufacturing, 127 Charter Oak.
 Rocco, 43 Cottage.
 Theresa, bds 39 Cottage.
 Farrand James V., barber shop, 219 N. Main, M., h, 59 Bissell.
 Margaret, emp C B, bds 59 Bissell.
 Farrell John, electrician, 16 Union, M.
 John Mrs., widow, 16 Union, M.
 Mary, emp C B, 16 Union, M.
 Mike L., emp C B, bds 221 Pine.
 Nellie Mrs., widow, 60 Oak.
 Farron Peter, emp C B, 278 Hilliard, M.
 Faulkner Alice, emp C B, bds 55 Laurel.
 Annie Mrs., widow, 19 Summit.
 Edith, emp C B, bds 55 Laurel.
 Elizabeth Mrs., 55 Laurel.
 Mary, widow, 233 Hartford Road.
 Sophia, emp C B, 233 Hartford Road.
 Falknor C. T., 159 Olcott.
 Fausto Richie, ice cream vendor, 21 Purnell place.
 Fava Frederick, emp C B, 12 Moore.
 Favre Joseph, emp C B, bds 148 Spruce.
 Fay Abbie Mrs., widow, emp Mill Restaurant, 70 Pearl.
 Elizabeth, 70 Pearl.
 Florian, emp Case Bros., 290 School.
 Jennie A. Mrs., emp C B, 49 Laurel.
 Joseph, emp C B, bds 70 Pearl.
 Leo, emp S. K. F. Ball B. Co., Hartford, bds 70 Pearl.
 Wesley, emp Chas. Cheney, chauffeur, bds 102 Glenwood.
 Fedela Mazzola Mrs., emp C B, 104 Charter Oak.
 Feinberg Michael, emp S. Marlow & Co., h, Hartford.
 Feldt Mary, emp Forest House, 140 Cooper.
 Felice Joseph emp town, bds 191 Oak.
 Louis, emp town, bds 16 Clinton.
 Fenn Alice, emp C B, bds 60 Pine.
 Emma, emp C B, bds 60 Pine.

Fenn Fred, emp Hartford, 60 Pine.
 Fenton Elvira, emp Lincoln Carter, bds do.
 William M., emp C B, 226 School.
 Ferguson A., emp Hartford, 14 Middle Turnpike, M.
 Ellen Mrs., widow, emp C B, bds 20 Newman.
 Andrew, emp Aetna Fire, Hartford, bds 19 Birch.
 James, bds 51 Foster.
 James Mrs., 25 Mill, M.
 Joseph, janitor Washington School, 51 Foster.
 Joseph Jr., cigars, ice cream, etc., Circle Theatre
 bldg., Oak, h u 51 Foster.
 Margaret, bds 211 Woodbridge, M.
 Margret, emp S. L. Cheney.
 Mary F., 3 S. Main.
 Ronald H., student, bds 18 Starkweather, M.
 Ruth O., kindergarten supervisor, bds 211 Wood-
 bridge, M.
 Thomas, secretary Her. Prtg. Co., 18 Starkweather, M
 William, emp C B, 211 Woodbridge, M.
 William, engineer, C B, 3 S. Main.
 William J., emp C B, 15 N. Elm, M.
 Ferrara Guiseppe, emp C B, 50 Birch.
 Ferrell Frances, emp Travelers, Hartford, bds 24 Clinton.
 George H., emp Case Bros., 15 Oakland, M.
 Helen, emp C. R. Burr Co., bds 15 Oakland, M.
 John, emp Case Bros., bds 24 Clinton.
 William F., emp Case Bros., 24 Clinton.
 Ferri Chester, emp Potter, sidewalk, bds 176½ Spruce.
 Ferris Bros., stoves, ranges, furnaces, hardware, sport-
 ing goods, etc., 937 Main.
 Daisy M., bds 24 Pine.
 Edwin T., (Ferris Bros.), 47 Maple.
 George E., emp Manchester Herald, bds 24 Pine.
 George W., (Ferris Bros.), 24 Pine.
 Jennie S. Mrs., 28 Mt. Nebo Place.
 Mae L., emp C B, bds 24 Pine.
 Maurice A., emp Ferris Bros., bds 47 Maple.
 Paul G., emp Ferris Bros., 250 Main, M.
 Fick Charles A., laborer, 143 Summit.
 Fiddler Julia Mrs., r Cheney blk., Main.
 Fiedler Edward, emp E. E. H. Co., 371 Adams, R F D.
 Field Harriet L. Mrs., 293 Spruce.
 Raymond, emp C B, bds 293 Spruce.
 Filiere Constantin, emp C B, 30 Griswold.
 Julia, emp Hartford, bds 30 Griswold.
 Valentine, emp C B, 30 Griswold.
 Finkbine Julius, emp C B, 89 Applegate.

Finlay James, emp C B, bds 30 Laurel.
 Katherine M. Mrs., widow George W., 24 Park.
 Marie Mrs., emp C B, bds 84 Prospect.
 Stuart W., student Yale College, bds 24 Park.
 Finley Cecil, emp R. P. Bissell, bds 400 E. Center, M. G.
 Dan, emp C B, bds 54 Walnut.
 Dorsey C., mgr. Case Bros. farm, Birch Mt. rd., H. P.
 Edith, bds 54 Walnut.
 Gertrude L., emp Glas. K. Co., bds D. C. do, H. P.
 Harvey, emp Case Bros., Birch Mt. Rd., H. P.
 James Mrs., 54 Walnut.
 Jane, emp C B, bds 54 Walnut.
 Marie, emp C B, bds 54 Walnut.
 Sanford T., carpenter, 86 Oak Grove.
 Sarah, emp C B, bds 54 Walnut.
 Thos., emp Hartford, 14 Church.
 Finn Harold, emp C B, 224 Charter Oak.
 Irene, emp C B, bds 224 Charter Oak.
 Mary, emp C B, 19 Cottage.
 Michael, emp C B, 224 Charter Oak.
 Raymond, student Textile School, bds 224 Charter
 Oak.
 Rhetta, bds 224 Charter Oak.
 Walter, emp C B, 224 Charter Oak.
 Finnegan Agnes M., emp Travelers Hartford, bds 17 Ford.
 Annie, emp C B, 131 Spruce.
 Elizabeth Mrs., widow Thomas, 17 Ford.
 Frederick L., student, 17 Ford.
 Herbert, student Wesleyan College, 17 Ford.
 James, bartender Geo. Betts, 131 Spruce.
 Lillian, emp C B, bds 17 Ford.
 May, emp C B, bds 131 Spruce.
 Thomas, emp Aetna Life Hartford, bds 17 Ford.
 William, emp C B, 35½ Walker, R F D.
 William, emp J. C. Robinson, 131 Spruce.
 Fischke John, emp farmer, Church pl., M.
 Fish Adelaide M., music teacher, bds 104 Chestnut.
 Alphonse H., poultry, 217 N. Elm, M.
 Charles, 217 N. Elm, M.
 Edgar W., emp Hartford, 15 Edgerton.
 Edward E., chauffeur, Dorothy Cheney, 104 Chestnut
 Ethel, teacher, 217 N. Elm, M.
 F. J. Mrs., bds 83 Starkweather, M.
 Frederick, emp Hartford, bds 91 Cooper.
 G. Louis, emp McIntyre Mach. Shop Hartford, u 329
 E. Center, R F D.
 Howard E., farmer, 319 Lake, R F D.

Fish Milton E., poultry, 363 Lake, R F D
 Fisher Anna B., 96 Prospect.
 Chas., emp C B, bds 46 Glenwood.
 Henry, junk dealer, 46 Glenwood.
 John, emp C B, outside, 817 Main.
 Oswald, emp C B, Cambridge, M.
 Samuel, emp C B, 2 Purnell place.
 Fiske Arthur E., emp Hartford, 69 Bigelow.
 Gertrude, emp C B, bds 40 Hawthorn.
 Hazel, emp C B, bds 40 Hawthorn.
 Mrs., 40 Hawthorn.
 Fitch Emily E., housekeeper J. A. Fitch, bds 107 Oakland, M.
 Jasper A., mgr. Man. Water Co., 107 Oakland, M.
 Melser B., emp J. S. Risley, Lake, R F D.
 Olin D., 18 Woodbridge, M.
 Fitzell Catherine, emp C B, bds 38 Edgerton.
 Ella, emp C B, bds 58 Pine.
 Fitzgerald and Tinker, props. Palace Garage, r 24 Maple.
 Edward, emp Curtis, Gilead, bds 23 Brainard place.
 Francis, emp F. T. Blish Co., 153 Birch.
 Harold, chauffeur, bds 23 Brainard place.
 Helene, emp C B, bds 23 Brainard place.
 James, 153 Birch.
 John teamster, 23 Brainard place.
 John Jr., emp Palace Garage, bds 23 Brainard place.
 Katherine, emp C B, bds 92 Bissell.
 Louis, (Palace Garage), bds 23 Brainard place.
 Michael, teamster, emp P. Reese, 153 Birch.
 Michael Jr., policeman, 124 Spruce.
 Paul, emp F. T. Blish Co., bds 23 Brainard place.
 William (policeman, bds 153 Birch.
 Fitzsimmons Daniel, almshouse, 239 Middle Turnpike, east.
 Fitzpatrick Annie, emp C B, 105 Hartfroad Road.
 Daniel Jr., emp C B, bds 133 Birch.
 Margaret, emp C B, bds 133 Birch.
 Mary, bds 133 Birch.
 Mary, emp E. E. H. Co., 168 Woodland, M.
 Fitzpatrick Robert, laborer, Apel Place, M.
 Flannigan Mary, emp C B, bds Forest House, 140 Cooper.
 Flavell James, 19 Oak.
 John, emp E. A. Lettney, bds 173 Woodbridge, M.
 Samuel, emp Case Bros., 86 Hamlin.
 Flavell Chester, emp Underwood, bds 160 School.
 Lucinda, emp C B, bds 80 Birch.

Flavell Mildred, emp Glas. K. Co., bds 160 School.
 Myrtle, bds 160 School.
 Rachel, emp C B, bds 186½ Center.
 Thomas, emp C B, 160 School.
 Walter, carpenter emp D. W. Blish, bds 80 Birch.
 William J., emp C B, 80 Birch.
 William J. Jr., emp C B, bds 80 Birch.
 Fleet Alfred D., emp Herald Print. Co., 39 Wadsworth.
 Fleischer Clara, emp H. R. Sharpe, 104 Main, M.
 Fleming Alec, emp C B, 53 Laurel.
 Flood George F., emp N Y N H & H R R., Burnside, bds Wm. J. 915 Main.
 Joseph W., emp So. Manchester News, 20 Holl.
 William J., editor So. Manchester News, office 9½ S. Main, h, Farr blk., 915 Main.
 Florin Gustave, mason emp Mahoney, 180 Maple.
 Flory John, emp C B, 113 Pine.
 William A., bds 113 Pine.
 Flynn Nellie Mrs., emp C B, r 701 Main.
 Fogarty Chas., emp C B, bds 38½ Summer.
 John, emp C B, 52 Arch.
 John, emp C B, 38½ Summer.
 Michael Mrs., 38½ Summer.
 Raymond, emp C B, bds 52 Arch.
 Viola, emp C B, bds 52 Arch.
 Fogg William, emp Hartford, 101 Middle Turnpike, West.
 Fogleberg Anna, employment by day, 136 School.
 Foglio Bartollo, emp C B, 131 Maple.
 John, emp C B, bds 50 Birch.
 Stella, emp C B, bds 131 Maple.
 Foley's Express, (Jos. J. Foley), office 52 Pearl.
 Andrew, 76 Windsor, B.
 Cornelius, emp C B, 35 New.
 Cornelius, emp Foley's Express, 16 Florence.
 Edward, emp Hartford, bds 40 Summer.
 James W., prop. Apel's Express, 78 Henry, M.
 James, emp C B, 27 Emerson.
 John, attorney-at-law, bds 40 Summer.
 Joseph J., (Foley's Express), 52 Pearl.
 Margaret, emp C B, 35 New.
 Michael, student, 40 Summer.
 Michael, emp Rog. P. Mfg. Co., 40 Summer.
 Steven P., (Apel's Express), bds Hildebrand, 412 Porter, R F D.
 Timothy, 76 Windsor, B.
 Foligno Tony, emp C B, 36 Birch.
 Forber Steve, emp Woodland Bee Hive, M.

Forbes Christopher, emp Rog. P. Co., 26 Orchard.
 David T., emp C B, 12 Orchard.
 George, carpenter, 25 Middle Turnpike west.
 Henry C., livery and feed stable, 96 Pine.
 William, laborer, 92 Woodland, M.
 Forest House, 140 Cooper.
 Foresters Hall, 875 Main.
 Ford Albert, emp C B, u 161 Oak.
 Annie, emp C B, 43 S. Main.
 David, emp C B, 195 Spruce.
 Sarah, bds 134 Prospect.
 Sarah, emp Woolworths, 43 S. Main.
 Thomas J., emp C B, 14 Short.
 Thomas, emp C B, bds 43 S. Main.
 William, emp Miss Mary Cheney, 43 S. Main.
 William, emp C B, 105 Oak.
 Wm. D., emp C B, bds u 11 Cottage.
 Forberg John, emp C B, 47 Edgerton.
 Forrest Hazel, emp C B, bds 204 Eldridge.
 Forsyth Robert, emp Burnside P. Co., 14 Glenwood.
 Sarah Mrs., widow, 8 Rogers Place.
 Foss Harriet, bds Dr. T. H. Weldon, 300 Porter, R F D.
 Foster John R., milk producer, 230 Porter, R F D.
 Lucius M., bookkeeper Case Bros., 31 Madison, H. P.
 Foulds Wm. & Co., (The), office, 185 N. Main, M.
 William, (L. & F. Co.), 436 N. Main, M.
 Wm. Jr., mgr. Wm. Foulds Co., 454 N. Main, M.
 Fox Dora, emp C B, 16 Union, M.
 Edmund, auto livery, u 124 Spruce.
 George R., emp J. C. Carter, 12 Oakland, M.
 James, emp Hartmans, 67 Adams, B.
 Martha Mrs., 121½ Church.
 Michael Mrs., 67 Adams, B.
 Millicent, emp Morton & Dwyer, bds 12 Oakland, M.
 Rachel, widow, emp C B, 81 Garden.
 Richard W., emp J. T. Robertson Co., 121½ Church.
 Samuel, emp C B, 58 Garden.
 Walter, Navy, bds 58 Garden.
 Foxcroft John, emp Dorothy Cheney, 104½ Chestnut.
 Foy Albert, teacher Textile School, 3 Church.
 Edna, emp C B, bds 83 Eldridge.
 George Mrs., 3 Church.
 Hannah, emp C B, bds 3 Church.
 Lee, emp Orford Stables, bds 257 Spruce.
 Sarah, emp C B, bds 257 Spruce.
 Susan Mrs., widow, 257 Spruce.
 William J., emp C B, 83 Eldridge.

Frachey Pasquale, emp C B, 150 Maple.
 Frachia Ercole, emp C B, bds 4 Rogers Place.
 Fracchia Omberto, emp C B, 224 W. Center.
 Frachiez Frank, emp Ferris Bros., bds r 32 Bissell.
 Frago Charles, groceries and ice cream, 148 Charter Oak.
 Fraher Kate Mrs., emp C B, 54 High.
 John, emp C B, bds 54 High.
 Patrick, emp C B, 19 Division.
 Paul, bds 54 High.
 Philip A. Mrs., 22 Cottage.
 Fraize Thomas, 21 Newman.
 Franceschina Elizabeth, emp C B, bds John do.
 Franceschina John B., laborer, 160 Charter Oak.
 Joseph, emp C B, bds John do.
 Rose, bds John do.
 Franey Henry, emp P. O., bds 76 Main, M.
 Franklin Bruno, emp C B, bds 151 Birch.
 A. Lillian, housekeeper Austin Turner, 35 Flower.
 Fraser Alfred, emp C B, bds 117 Cedar
 Harry M., emp Underwood Add Mach. Co., Hart-
 ford, u 44 Lewis.
 Herbert, emp Hartford, 44 Lewis.
 William, emp C B, 117 Cedar.
 Frasier John R., emp Morris & Co., 295 N. Main, M.
 John, farmer, 176 Oakland, M.
 William, emp W. E. Hibbard, bds 176 Oakland, M.
 Frederick Edward, emp C B, bds 78 School.
 Fred, emp C B, 78 School.
 Frederickson Carrie, emp C B, bds 285 Charter Oak.
 Christie, emp Case Bros., 285 Charter Oak.
 Christine, emp Case Bros., 285 Charter Oak.
 Gertrude, emp C B, bds 285 Charter Oak.
 Martin, farmer, 472 Highland, H. P.
 Martin, emp C B, bds 285 Charter Oak.
 Freeburn Eliza Mrs., 89 Laurel.
 Jane, emp C B, 89 Laurel.
 Robert James, 89 Laurel.
 Thomas, emp C B, 30 Church.
 Wm. R., emp C B, bds 89 Laurel.
 William, emp C B, bds 105 Oak.
 Freeman Edmund B., agt. Singer Sewing Machine, office
 Ladies Shop 531 Main, h, 55 Middle Turnpike east.
 George, emp emp F. W. Woodhouse, bds 60 Pine.
 Fregin Albert C., emp C B, 45 High.
 Mary Mrs., widow, 124 Maple.
 Rudolph, emp C B, 124 Maple.
 Freiheit Bertha, emp C B, bds 214 McKee, R F D.

Freiheit Fred, farmer, 214 McKee, R F D.
 Henry, emp C B, 71 Lyness.
 Minnie, emp C B, 214 McKee, R F D.
 Frelon John, emp C B, 376 Hartford Road.
 French Harry, well digger, 178 Parker, R F D.
 Freney John, emp Pr. & Whit. Hartford, 11½ Ford.
 Frezell John, emp C B, bds 51 Cooper.
 Friburg Arthur, emp C B, 92 Russell.
 Sigrid, emp Dr. Sloan, 29 Park.
 Friche Emile, emp Bon Ami Co., 54 Middle Turnpike east.
 Friedman Max, emp J. Selwitz, bds 181 Oak.
 Frink Addison E., 188 S. Main.
 Edward, 188 S. Main.
 Frisell John, emp C B, u Summer.
 Fritz Anna, emp C B, bds 221 Hachmatack.
 Emily, emp C B, bds 47 N. Elm, M.
 Gustave R., carpenter, 47 N. Elm, M.
 William, emp Adams Exp. Co., bds 47 N. Elm, M.
 Frost Clarence, emp C B, 183 Center.
 Mabel, emp C B, 183 Center.
 William, emp Pr. & Whit. Hartford, bds 119 Maple
 Fry Stephen, emp C B, 6 West.
 Fryer Ernest, emp Royal Type Hartford, 71 Wells.
 Margaret Mrs., emp C B, 71 Wells.
 Myrtle, teacher, 71 Wells.
 Nellie, emp C B, 65 Cooper.
 Nora L., emp C B, bds 65 Cooper.
 Robert, emp C B, 65 Cooper.
 Fulgence Mrs., emp C B, 45 High.
 Fuller Agn es L., emp C B, 309 Oakland, M.
 Alice, 283 N. Main, M.
 Clayton R., emp L & F Co., u 295 N. Main, M.
 David O., emp Trade School, bds 309 Oakland, M.
 Ernest L., emp So. Coventry, 215 Oakland, M.
 George H., emp E. Hartford, 309 Oakland, M.
 Madeline, emp Hartford, 309 Oakland, M.
 Mary, emp Bon Ami Co., 309 Oakland, M.
 Fulton Robert, 21 Gorman place.
 Samuel D., emp C B, 35 Cottage.
 GABBAY JAMES, emp C B, 49 Edward, M.
 William, emp Pechtlers, 61 Union, M.
 William J., emp Case Bros., 187 Woodbridge, M.
 Gaffney John, emp C B, 58 W. Center, R F D 2.
 Gaffoglio Evelina, emp C B, 105 Eldridge.
 Giovanni, emp C B, 105 Eldridge.
 Gafolio Joseph, emp C B, bds 140 Eldridge.

Gahrman John, emp L & F Co., 424 N. Main, M.
 Galdose Charles, emp Hartman's, Tolland Turnpike, B.
 Galerdona Albeno, emp C B, 54 School.
 Gelia, emp C B, bds French, Spruce.
 Galinat Laura, bds 48 N. Elm, M.
 Lester, carpenter, bds 48 N. Elm, M.
 Myra Mrs., 48 N. Elm, M.
 William, laborer, 48 N. Elm, M.
 Gallagher Arthur, emp C B, 24 Laurel.
 Clara, emp C B, bds 86 School.
 Edith, emp C B, 77 Laurel.
 Mary A., emp C B, bds 86 School.
 Mary R., emp C B, bds 86 School.
 Gallaso Peter, emp J. W. Hale Co., bds 70 Birch.
 Gallasso Amelia, emp C B, 70 Birch.
 John, emp C B, 39 Cottage.
 John, emp C B, r 32 Bissell.
 Galli Bennie, emp C B, 85 Charter Oak.
 John, emp C B, bds 51 Bissell.
 Galliard Carlo, emp C B, bds 78 Birch.
 Jacomo, emp C B, 78 Birch.
 Gally John, bds Garschneider, Lilac.
 Galuska Jack, emp C B, 152 School.
 Katie, emp C B, bds 152 School.
 Galvis Stephen, emp C B, bds 43 Bissell.
 Galvosas Michael, emp C B, bds 709 Main.
 Gamba Catherine, emp C B, bds 4 Rogers place.
 Evasio, emp C B, bds 4 Rogers place.
 John, shoemaker shop, Eldridge c Spruce, bds 16
 Clinton.
 Paulina, emp C B, 4 Rogers place.
 Tony, emp C B, 4 Rogers place.
 Gammons George W., overseer E. E. H. Co., 23 Spruce.
 Garaventi John, emp C B, u r 16 Oak.
 Gardiner Henry J., emp G. W. Strant, 11 Hemlock.
 Gardner Andrew F., emp C B, 222 Oak.
 Anna, emp C B, 54 Cooper.
 Arthur, emp Conn. Co., u 215 Oakland, M.
 Arthur, carpenter emp E. J. Holl, 142 School.
 Frank, emp Colt's Hartford, bds 222 Oak.
 George, emp C B, 18 Church.
 Henry J., emp G. Strant, 11 Hemlock.
 Horace, emp C B, Cambridge.
 John, emp May's Restaurant, bds 222 Oak.
 Olarvine, emp C B, bds 92 Oak.
 Raymond, emp C B, bds 18 Church.
 Raymond, emp Man. Pl. & Sup. Co., bds 92 Oak.

Gardner Ruby, emp C B, bds 92 Oak.
 Silistine Mrs., emp C B, 92 Oak.
 Thomas, emp C B, 8 Hackmatack.
 Gardo Victorio, emp C B, 174½ Spruce.
 Edward O., emp C B, bds 168 Spruce.
 Garian John, emp C B, 142 Pine.
 Rose, emp C B, bds 142 Pine.
 Garlerdona Eugenio, emp C B, bds 54 School.
 Garrish Henry, emp C B, bds 140 Center.
 Garry Joseph, emp C B, 156 Eldridge.
 Garvey Ann, emp C B, bds 17 Locust.
 Michael, emp town, 17 Locust.
 Myrtle Mrs., 151 Birch.
 Theresa, bds 17 Locust.
 Garvin William, Jitney driver, 42 Cedar.
 Garypie Frederick, carpenter, 385 Center.
 Gaskell Margaret, emp C B, bds 58 Birch.
 Gaskill Edward, emp Rog. P. Co., bds 72 Church.
 Sadie, emp Wm. Rubinow, 13 Laurel place.
 Gastre Mary, emp C B, bds Forest House, 140 Cooper.
 Gates Bertha, 76 Main, M.
 Edward L., contractor and builder, 138 N. Elm, M.
 Henry E. Mrs., 76 Main, M.
 Leverett, emp C B, bds 138 N. Elm, M.
 Olin H., emp Lawrence Case, 154 Highland, H. P.
 Richard, emp Adams Exp. Co., bds 138 N. Elm, M.
 Gatten Robert, emp A. R. Woodbridge, 521 Middle Turnpike east, M. G.
 Gatti Angelo, emp C B, bds 35 Birch.
 Gattsovitch Joseph, emp C B, Homestead.
 Gauthier Francois, emp Hartford, also store 57 Cooper, h, do.
 Gavello Frank, emp C B, 23 Eldridge.
 Gaylor Geo. W., emp Hartford, 226 W. Center.
 Gaylord Samuel B., emp Bon Ami Co., 16 Golway, M.
 Gazdzicki John, emp C B, u 66 School.
 Gazette Eugene, emp Hartford, 85 Middle Turnpike east.
 Gea George, emp C B, 12 Griswold, M.
 Geary Norah, emp R. O. Cheney Jr., bds do.
 Gee George Mrs., emp C B, 102 Summer.
 Irene,, emp C B, bds 102 Summer.
 Lula, emp C B, bds 102 Summer.
 Geehan Annie Mrs., emp C B, bds 23 Knighton.
 Geer Albert L., conductor S. M. R. R., 11 Hall Ct.
 Frederick P., emp C B, bds 11 Hall Ct.
 Laberge H., emp C B, 21 Lilley.
 Genovesi L. M., emp Prudential Ins. Co., rms 953 Main.

Genoveze Luigi, emp town, 88 Wells.
 Pierino, emp C B, bds 88 Wells.
 Gensberg Mrs., emp C B, 21 Ridgewood.
 Gentiluore Fromena Mrs., 84 Wells.
 Gentilecuore Laura, emp C B, bds 172 Eldridge.
 Nicchi, emp C B, bds 172 Eldridge.
 George Paul, clerk Fred Chartier, 145 N. Main, M.
 Georgetto Antonio, emp C B, 79½ Charter Oak.
 Guido, student Trade School, bds 79½ Charter Oak.
 Maria, emp C B, bds 79½ Charter Oak.
 Georgopoulos Demosthenes, emp C B, 163 Oak.
 Gerard Jules, emp C B, 116 Keeney, R F D.
 Germain Harold R., operator, Circle Theatre, 58 Birch.
 Gerrich Arthur R., emp Keith Furn. Co., 584 N. Main, M.
 Gess Fred, 36 Village.
 Gus, emp C B, 45 Village.
 Harry, emp O'Leary, 36 Village.
 Henry, carpenter, 209 Middle Turnpike, R F D.
 Gatsevitch Fabian, emp C B, 160 Birch.
 Ghean James, emp Foley's Express, bds 20 Oak.
 Giannantony Peter, emp C B, 42 Oak.
 Gibbon George Windsor, emp C B, 23 N. Elm, M.
 Harry, emp L & F Co., 23 N. Elm, M.
 Harry, carpenter, 23 Hemlock.
 Gibbs Jane Mrs., widow, bds 64 Holl.
 John S., emp Conn. Co., 64 Holl.
 Gibson Arthur E., meat dealer, 40 Flower.
 Carrie M., 333 Main.
 C. Edgar, emp L & F Needle, bds 40 Flower.
 Florence, bds 92 Spruce.
 George, emp Berggren & Anderson, bds 92 Spruce.
 Hannah Mrs., widow, 334 Center.
 John, emp N Y N H & H R R., 92 Spruce.
 John H., retired, 333 Main.
 Joseph D., emp Railroad, 330 Center.
 Lena, emp C B, 92 Spruce.
 Louis, 23 Delmont, M.
 Margaret B., emp C B, bds 330 Center.
 Margaret L., emp C B, bds 330 Center.
 Martha, emp C B, bds 92 Spruce.
 Rachel, emp C B, rms 709 Main.
 Wm., carpenter, bds 125 Center.
 Wm. H., emp Hfd. & Man. Gas Co., Valley e Rosemary Place.
 Gieser Philip, emp C B, Summer,
 Gilbert Adella Mrs., 94 Spruce.
 Andrew, tobacco worker, 153 N. Main, M.

Gilbert Clayton, bds 94 Spruce.
 Edward E., emp H. McIntosh farm, bds 94 Spruce.
 Effie, bds 94 Spruce.
 Harold, emp A. W. Cone, bds do.
 Hazel, emp C B, bds 94 Spruce.
 Irving, emp A. W. Cone farm, bds 94 Spruce.
 Lottie E., emp C B, bds 94 Spruce.
 Russell, emp Frank Stoughton farm, bds 94 Spruce.

Gilkinson Samuel, emp C B, 1 Lincoln.
 Samuel, emp Hartford, 9 Lilac.

Gill John, emp E. E. Scranton, 191 Main, M.
 Margaret, maid for Dorothy Cheney.
 Patrick J., emp C. J. Mach. Co., bds 191 Main, M.

Gillam W. S. Mrs., widow, 790 Main.

Gilligan James, emp Conn. Co., 47 Union, M.
 James Jr., emp C B, 47 Union, M.
 Vincent, 47 Union, M.

Gillis Edith, emp C B, 44 Woodbridge, M.
 Elizabeth, emp C B, bds 44 Woodbridge, M.
 Ernest, emp Hartford, 44 Woodbridge, M.
 Florence, emp C B, bds 44 Woodbridge, M.
 Matilda Mrs., widow, 44 Woodbridge, M.

Gilman Martin L., 63 N. Elm, M.

Gilmore Lydia Mrs., emp Almshouse, 239 Middle Turnpike, east.

Giolito Mary, emp C B, bds 68 Birch.

Giordano Albina, emp C B, bds u 122 Eldridge.
 Albina Mrs., 122 Eldridge.
 Frank, emp C B, bds u 122 Eldridge.
 Pietro, emp C B, u 122 Eldridge.

Giragosian N., emp C B, bds 22 Johnson Blk., 709 Main.

Gish Mary, maid for Mrs. Couch, 62 Pleasant.

Giusio Josepp, emp C B, 55 Wells.

Glamann Henry, emp Rog. P. Co., 89 Birch.

Glastonbury Knitting Co., mfrs. Knit underwear, Middle Turnpike east, M. G.

Glavre Louis Mrs., widow, 594 Tolland Turnpike, M.

Gleason Edward, bds 90 Oak.
 Edward, student Trade School, bds 228 School.
 John, emp Rog. P. Co., 228 School.
 John E., mason, 249 Main, M.
 John L., student, 249 Main, M.
 Julia, emp Glas. K. Co., 133 Birch.
 Margaret, emp Glas. K. Co., bds 228 School.
 Mary, emp Frank Cheney Jr., bds do.
 Nellie, student, bds 72 School.

Gleason Stella, emp Travelers, Hartford, bds 72 School.
 Thomas, emp Man. Pl. & Sup. Co., 154 Spruce.
 Thos. Jr., emp C B, bds 154 Spruce.
 William E., janitor High School, 72 School.

Glenny Anna E., emp Gertrude Rogers, bds 63 Prospect.
 Christopher, Hartford to Manchester Auto Express, 165 Summit.
 & Hultman, men's furnishings and shoes, 917 Main.

Irving, emp Hartford, 70 Bigelow.
 John, militia, bds 68 Bigelow.
 Letitia Mrs., widow Robert, 49 Garden.
 Martha, music teacher, bds 68 Bigelow.
 Mary, emp C B, 54 Bigelow.
 Prudence, emp C B, bds 49 Garden.
 Sarah, emp C B, bds 49 Garden.
 Sarah A. Mrs., 54 Bigelow.
 Thomas R., emp C. J. Mach. Co., Carter.
 William G. Jr., militia, bds 68 Bigelow.
 William G. Sr., policeman, 68 Bigelow.

Glode John, farmer, 1101 Tolland Turnpike, B.

Glon Joseph, emp Case Bros., bds 123 Eldridge.

Glulow John G., grocer store 41 Bigelow, h 39 Bigelow.

Gochie Peter, emp H. F. Hills Co., Bee Hive, M.

Godino Luigi, emp C B, 74 School.

Goetz Bread Co., Gorman place.

Golas Valentine, emp C B, 64 School.

Goldberg A. C. Rev., Pastor Pentecostal Church, 466 Main.
 Abraham, surgeon dentist, Tinker Bldg., 791 Main, h, Hartford.

Goddard Ida, emp C B, bds Forest House, 140 Cooper.

Goldfield Benjamin, emp A. Peterson druggist, rms 3rd u 709 Main.

Goldman Abraham, Park Shoe store, 34 Russell.
 Brothers, ladies, gents and childrens shoes, 697 Main.
 James, Park Shoe Store, 454 Main.

Golschneider Andrew, emp Glas. K. Co., bds 25 Purnell place.
 Mike, emp C B, Lilac.

Golsh Stanilov, tobacco hand, bds 152 Charter Oak.

Golway Elizabeth J. Mrs., 35 North, M.

Gomm Elsie, emp Austin Cheney.

Goodale Agnes Mrs., emp Mowry's Restaurant, bds Birch.
 John E., gardener, Hartford Road, R F D.
 Lucius H., emp Glas. K. Co., 423 Middle Turnpike east, M. G.
 William, emp Man. Country Club, 637 S. Main e Fern. Wm., emp D. C. Finley, bds do, H. P.

Goodhind Bertha M., 27 Deming, M.
 Harry C., supt. O. P. Co., 27 Deming, M.
 Goodrich Bertha, teacher 9th District, bds Teachers Hall.
 Goodspeed Fanny, bds 529 Middle Turnpike east, M. G.
 George F., blacksmith shop, Middle Turnpike east,
 h, 529 Middle Turnpike east, M. G.
 Inez, emp Glas. K. Co., 529 Middle Turnpike east,
 M. G.
 Irene, emp Glas. K. Co., 529 Middle Turnpike east,
 M. G.
 Goodstine Israel, boot and shoe maker, 105 Spruce.
 Goodwin Elizabeth M. Mrs., 1180 Main.
 Harry emp C B, 439 Center, M.
 Gordon Andrew, emp Case Bros., 302 Charter Oak.
 James, 166 Center.
 John, machinist, emp Case Bros., 300 Charter Oak.
 John S., emp Conn. Co., 54 Russell.
 Robert, emp Hartford, bds 166 Center.
 Samuel G., chief of police, 20 Hamlin.
 Thomas J., emp S. M. Wet Wash laundry, 40 Garden.
 William, emp Case Bros., 292 Charter Oak.
 Wm. J., emp C B, Trotter Blk., 93 Center.
 Gorens Danial emp C B, 168 W. Center.
 Gorman Aldie J., emp C B, bds 35 Locust.
 Alice, teacher, bds 27 Locust.
 Anna, bds 732 Main.
 Clifford, emp C B, bds 27 Locust.
 Frederick P., student, bds 732 Main.
 James J., emp C B, 8 Chestnut.
 James M., emp Case Bros., 128 Maple.
 John F., emp Case Bros., H. P., 27 Brainard place.
 Lilly, emp C B, bds 27 Brainard place.
 Mary A., 27 Brainard place.
 Michael, 732 Main.
 Michael, emp Case Bros., 691 Porter, H. P.
 Michael J., emp Michael do, 91 Birch.
 Patrick M., 27 Locust.
 Patrick R., mason and contractor, 750 Main.
 Philip J., bds 732 Main.
 Richard H., painter, 732 Main.
 Robert J., bookkeeper, 17 Gorman place.
 Thomas F., mason, 26 Clinton.
 Thomas J., mason, 75 Linden.
 Veronica, teacher, bds 27 Locust.
 Walter, emp Hartford, bds 27 Locust.
 William, emp C B, bds 27 Brainard place.

Gormany Charles, Cowles Hotel.
 Gosch John, emp Hartford, 329 Adams, B.
 Ralph, emp Hartford, bds 329 Adams, B.
 Goslee Everett H., emp C B, 21 Huntington.
 J. Watson, probation officer, real estate and fire in-
 surance, 21 Madison.
 Raymond W., emp C B, 19 Madison.
 Sherwood, emp Bristol, 21 Huntington.
 Gospel Hall, 146 Spruce.
 Gotberg Alva, emp H. G. & R. Cheney, 95 School.
 Eric, emp Aetna Life Hartford, bds 95 School.
 Gothberg Eric, emp C B, bds u 46 School.
 Gottberg Edward, emp C B, bds Orford hotel, 365 Mian.
 Irene, emp Central Market, bds 21 Summit.
 Gotti Frank, emp C B, 168 Spruce.
 Gottier Fred, emp G. H. Sankie, Spencer, R F D 1.
 Gottschalk H. W., emp Heath & Co., 11 Oakland, M.
 Gould Elizabeth R. Mrs., widow, 21 Church.
 Helen M., emp C B, bds 96 Chestnut.
 Herbert L., emp C B, 96 Chestnut.
 Goulet Blanche L. Mrs., u 817 Main.
 Goving Alfred J., emp Glas. K. Co., 607 E. Center, M. G.
 Gow Katherine Mrs., widow, 29 Cottage.
 Gowski Joe, emp C B, 136 S. Main.
 Gowdy Albert, carpenter, 31 Middle Turnpike east
 Edward, teamster, 31 Middle Turnpike east.
 Ernest, emp J. C. Bigelow, bds Middle Turnpike east,
 R F D.
 Grabbe Hedwig, emp Hartford, bds 58 Cooper Hill.
 Virginia, emp C B, 45 Eldridge.
 Grabofski Margaret, emp C B, bds 162 School.
 Graboske Walter, emp C B, bds 119 Centr.
 Graboski Steve, emp Foulds, North, M.
 Grabowski Charles, emp C B, 108 Pine.
 Lillian, emp C B, bds 108 Pine.
 Gracela Flora, emp C B, bds 39 Cottage.
 Grady Thos., emp C B, 2 W. Center.
 Graf Thomas, emp C B, 195 Oak.
 Grafe Sarah Mrs., housekeeper E. Seastrand, 91 S. Main.
 Graff Joseph, emp C B, 140 Spruce.
 Graham George, emp Billings & Spencer Hartford, bds 31
 Wadsworth.
 John, emp C B, rms Odd Fellows Block, 489 Main.
 John, painter, emp Tynan, 31 Wadsworth.
 Katherine J., nurse Hartford Hospital, bds 31 Wads-
 worth.
 Thomas, milk dealer, 14 Edgerton.

Graham Thomas W., travelling salesman, 31 Wadsworth.
 Wm. C., emp C B, 81 Park.
 Graiewska Helena, emp C B, bds 184 School.
 Grant Clayton Mrs., widow, 411 Main.
 Corwin, emp Hartford, bds 80 Main, M.
 Emma F. Mrs., 2 Depot, B.
 Gertrude, emp Bon Ami Co., bds 80 Main, M.
 G. Vivian, 2 Depot, B.
 Helen, emp Windsor, bds 80 Main, M.
 Hiram A., travelling salesman, 17 Foster.
 Louis D., emp C B, 80 Main, M.
 Louis L., farmer, 1127 Tolland Turnpike, B.
 Norman Mrs., 153 N. Main, M.
 Pharmacy, 193 N. Main, M.
 Richard, emp C B, 91 Eldridge.
 Walton W., real estate, 26 State, Hartford, h, 22
 Cambridge, M.
 Winifred, teacher, 8th District, 2 Depot, B.
 Grassi Louis, Co. G, bds 160 Charter Oak.
 Tom, emp C B, 160 Charter Oak.
 Gravino Tony, emp Aceto Smith & Co., 190 Eldridge.
 Gray Christopher, Co. G, bds 90 Wells.
 Elizabeth, 69 Mill, M.
 John, tobacco, cigars, etc., Depot Square, M.
 Robert, emp John do, bds 69 Mill, M.
 Thos. bds 62 Pleasant.
 William, 69 Mill, M.
 Graziadio George, 215 N. Main, M.
 Louis J., fruits, candy, cigars, etc., 215 N. Main, M.
 Greek Cosmes, emp C B, 76 Wells.
 Green Benj. P., emp A. Mercer, 45 Norman.
 F. Gustaf, salesman, bds 83 Pearl.
 Ward E., dentist, House & Hale blk., 953 Main, h,
 364 E. Center.
 William H., carpenter, bds 45 Norman.
 Greenberg Isaac, tailor shop 15 School, 106 Birch.
 Greene Alvin W., 828 Main.
 Greenhaugh Fred, Woolworth Co., bds 244 Main, M.
 Main, M.
 Greenway Elizabeth, emp C B, bds 23 Newman.
 Farm, sanitary milk producers, (H. G. & R. Cheney
 props.), Porter c Autumn, R F D.
 James, emp C B, 73 High.
 Ruth Mrs., emp C B, bds 23 Newman.
 Greer William A., farmer, 995 Middle Turnpike east,
 R F D.
 Gremmo Arturo, emp Hartford hotel, u 71 Charter Oak.

Greslin William, bds 22 Ridge.
 Grezel Albert, emp C B, 139 Maple.
 Emil, 74 Spruce.
 Emma, emp C B, bds 74 Spruce.
 Louis J., plumbing, 69 Foster.
 Gribbon James, u 34 Union, M.
 John, bartender, u 34 Union, M.
 John H., emp C B, 127 Birch.
 Sarah, r 701 Main.
 Theresa, emp C B, u 34 Union, M.
 Gribbons Mary, emp C B, bds Forest House, 140 Cooper.
 Griffin Anna, emp C B, 153 Hilliard, M.
 Annie, emp Glas. K. Co., 443 Middle Turnpike east,
 M. G.
 Daniel, section foreman, 153 Hilliard, M.
 James, emp Conn. Co., 443 Middle Turnpike, M. G.
 John, emp Bon Ami Co., 41 Apel place, M.
 Mary Mrs., 443 Middle Turnpike east, M. G.
 Patrick, emp Adams Express Co., bds 41 Apel place M
 Vera, emp Glas. K. Co., 443 Middle Turnpike east,
 M. G.
 Wm., emp C B, bds 41 Apel place, M.
 Griffith Ella E., stenographer Post & Lester Co., Hart-
 ford, bds 35 Lewis.
 Ida L., bds 35 Lewis.
 Robert H., emp C B, bds 35 Lewis.
 Robert P., 35 Lewis.
 Griffiths Chas. R., emp C B, 55 Pleasant.
 Griggs Geo., emp P. Reese, 72 Birch.
 Griksztunas Antony, emp C B, bds 109 Spruce.
 Grimason Robert H., custom tailor, Odd Fellows blk., 489
 Main, h 50 Summit.
 Grimeley Eva, emp C B, bds 41 Cedar.
 Lizzie, emp C B, bds 41 Cedar.
 Richard, emp C B, 41 Cedar.
 Grimes Charles F., chauffeur Clifford Cheney, bds 38
 Wells.
 Grace R., school teacher, bds 38 Wells.
 Joseph B., emp C B, 38 Wells.
 Sherwood, student, bds 38 Wells.
 Grimison James, emp C B, 198 Eldridge.
 James Jr., emp Billings & Spencer, Hartford, bds 198
 Eldridge.
 Joseph, emp C B, bds 198 Eldridge.
 Martha, emp C B, bds 198 Eldridge.
 Mary, emp C B, bds 198 Eldridge.
 Grimm Elizabeth Mrs., widow, emp C B, r 41 Hamlin.
 Wm., emp C B, bds r 41 Hamlin.

Griswold Elizabeth, 68 Laurel.
 Francis, emp C B, 117 E. Center.
 Leroy W., 163 N. Main, M.
 Groman Minnie, emp C B, bds 57 Florence.
 Gros John, emp C B, bds 203 Oak.
 Grove C. A., s. grocer and butcher, h 1 Walnut.
 Groves Hattie., emp C B, bds Forest House, 140 Cooper.
 Ruby, emp C B, bds Forest House, 140 Cooper.
 Grube Martha, prop. block and grocery, 109 Foster, h, do.
 Grush Jane E. Mrs., bds 21 Hudson, M.
 Grushe Annie, emp C B, bds 58 Wells.
 Guazzo Charley, emp C B, u 113 Eldridge.
 Guberl Charles, emp C B, bds 132 Oak.
 Josephine, emp C B, bds 132 Oak.
 Gudaitis Anthoni, emp C B, 135 Pearl.
 Jacob, emp Underwood Hartford, 142 Charter Oak.
 Guggianesi Enrico, emp C B, bds 74 Cottage.
 Guinan F., millinery, 699 Main, h, Hartford.
 Gull Adolph, 33 Maple.
 Gunn David W. Mrs., widow, dressmaker, Odd Fellows
 blk., 489 Main.
 Gurnowski Stanislaw, emp C B, bds 38 Clinton.
 Gurovich Joe, emp C B, 43 Purnell place.
 Gustafson Albin, emp C B, bds 17 Division.
 Andrew P., carpenter, emp Barber & West, 118 Oak.
 Anna, emp C B, bds 36 Knighton.
 Chas., 83 Chestnut.
 E. Arvid, painter, emp Swanson, 31 Maple.
 Eleanor, emp Dr. T. H. Weldon, bds do, 300 Porter,
 R F D.
 Elias, emp C B, bds 150 Oak.
 Esther, emp C B, bds 36 Knighton.
 Harry L., emp C B, bds 36 Knighton.
 Harry L., emp Hartford, bds 58 Hackmatack.
 Helma Mrs., widow John E., 36 Knighton.
 Hilding, emp C B, bds 116 High.
 John E. Mrs., widow, 36 Knighton.
 Philip, emp C B, bds 15 Laurel place.
 Sadie, emp C B, bds Forest House, 140 Cooper.
 Svante, painting contractor, bds 31 Maple.
 Joe, emp C B, 36 High.
 Walter, emp C B, bds 86 Hamlin.
 Gustavson Alfred, emp Frank Cheney, 58 Hackmatack.
 Gertrude, emp C B, bds 58 Hackmatack.
 Gustav, emp C B, 116 High.
 Paul, Navy, 58 Hackmatack.
 Guszkiwicz Joseph, emp C B, bds 19 Jackson.

Guthrie Robert U., emp Colt's Hartford, 97 Summit.
 Gutzmer Edith, bds 187 Gardner, R F D.
 Fred, emp C B, 187 Gardner, R F D.
 Minnie, bookkeeper L & F., bds 187 Gardner, R F D.
 Richard, emp C B, bds 187 Gardner, R F D.
 Gyllenhamimar Thyra, emp H. B. House, bds do.
 HABERERN ANNIE, emp C B, bds u 128 Eldridge.
 John, emp C B, 148 Spruce.
 John, emp C B, 277 Spruce.
 John, 37 Purnell place.
 Katie, emp C B, bds 148 Spruce.
 Martin, emp C B, bds 51 Bissell.
 Martin, emp C B, bds 132 Spruce.
 Mike, u 128 Eldridge.
 Michael, emp C B, 132 Spruce.
 Sam, emp C B, 57 Purnell place.
 Haberizik John, emp C B, 11 Ashworth.
 Hackett Bros., leaf tobacco growers, 788 N. Main, B.
 John H., (Hackett Bros.), 756 N. Main, B.
 Joseph, emp Case Bros., bds 300 Porter, R F D.
 Nellie C., bds John H. do.
 Sadie C., teacher, bds John H. do.
 Theresa, emp Glas. K. Co., bds 56 Pearl.
 Thomas, (Hackett Bros.), 788 N. Main, B.
 Hadden Archie, emp C B, bds 89 Pleasant.
 David, emp C B, bds 27 High.
 Delina, emp C B, bds 27 High.
 Ellen, emp C B, bds 27 High.
 Joseph, emp C B, 14 Hackmatack.
 Lizzie, emp C B, 27 High.
 Mary Mrs., 27 High.
 Minnie A., emp C B, bds 27 High.
 Rachel, emp C B, bds 701 Main.
 Sam, emp C B, 27 High.
 Sarah J. Mrs., widow, 101 Laurel.
 Thomas, emp Coventry, 101 Laurel.
 Haddock Lizzie, emp C B, 11 Orchard.
 Minnie, emp C B, 11 Orchard.
 Hadley Nellie M. Mrs., 17 North, M.
 Haefs Catherine, emp C B, bds 207 W. Center, R F D.
 Joseph, emp Hartford, bds 207 W. Center, R F D.
 Nicholas, emp C B, 207 W. Center, R F D.
 William, emp C B, 265 Middle Turnpike east, R F D.
 Hagar Ella, emp C B, 162 School.
 Minnie Mrs., 162 School.
 Minnie, emp C B, bds 162 School.

Hagedorn Bruno, emp C. J. Co., 134 Oakland, M.
 Frank, 147 N. School, M.
 Hagenow Christina Mrs., widow, Keeney, R F D.
 Emna Mrs., 21 Church.
 Frederick J. Mrs., 25 Edgerton.
 Louis, emp Case Bros., 395 Highland, H. P.
 Matilda, emp C B, bds 710 Keeney, R F D.
 Sydney, milk dealer, 710 Keeney, R F D.
 Haggart Elizabeth, emp C B, bds 272 Charter Oak.
 Nellie Mrs., widow John, 272 Charter Oak.
 John, 272 Charter Oak.
 Haggerty Daniel J., emp C B, 54 Valley.
 Thomas, emp C B, bds 59 Cooper Hill.
 Hahn George, emp C B, bds 105 Ridge.
 Lena Mrs., 105 Ridge.
 Louise, emp C B, bds 105 Ridge.
 Arthur D., 372 Main.
 Hale Charles E., 97 Main, M.
 Justus W., of the J. W. Hale Co., 172 E. Center.
 J. W. Co., (The), department store, 945, 947, 949
 Main.
 Haley George, emp Morris & Co., bds 97 Main, M.
 Joseph, 865 Middle Turnpike east, R F D.
 Haling John A., emp Man. Pl. & Sup. Co., rms 10 House
 & Hale blk., 953 Main.
 Hall Alexander, retired, 70 Mill, M.
 Alfred E., emp C B, bds 53 Summit.
 Charles J., salesman Watkins Bros., r 701 Main.
 David W., emp C B, bds 25 Madison.
 Edna A., emp E. J. Holl, bds 80 Church.
 Edward, almshouse, 239 Middle Turnpike.
 Elizabeth, 79 Mill, M.
 Eva Mrs., emp C B, rms Odd Fellows Block, 489 Main.
 Francis, emp Rog. P. Co., 5 Orchard.
 Frank T., emp G. E. Willis, 25 Madison.
 George H., 64 N. Elm, M.
 Hanah, emp J. Maher, bds 29 Mt. Nebo place.
 Harold S., student Trade School, r 701 Main.
 Horatio, 150 Tolland Turnpike, B.
 James S., emp C B, 105 Russell.
 James, emp Hartford, Valley c Rosemary Place.
 Janette Mrs., widow, 110 Ridge.
 John, bds 70 Mill, M.
 Josie, bds 623 Hartford Road, R F D.
 L. Archie, emp Hartford Lumber Co., Hartford, 63
 Hamlin.
 Leonard R., emp C B, bds 53 Summit.

Hall Margaret, Man. P. O. Clerk, 79 Mill, M.
 Minnie Mrs., widow Robert, 79 Mill, M.
 Robert J., emp C B, 53 Summit.
 Sarah J. Mrs., widow, 11 Brainard place.
 Walter, emp Hartford, 79 Mill, M.
 William P., emp C B, bds 53 Summit.
 Halliday Joseph, emp C B, 49 Wadsworth.
 Ralph, emp C B, bds 49 Wadsworth.
 Hamblen Florence E., teacher 9th District, bds Teachers'
 Hall.
 Hamilton Robert, at Plattsburg, 14 Summit.
 Hampton Christopher, emp C B, bds Wetherell, R F D.
 Jacob, emp C B, 65 Florence.
 John, farmer, Wetherell, R F D.
 Levina, emp C B, bds Wetherell, R F D.
 Robt., emp C B, Wetherell, R F D.
 Wm., emp C B, Wetherell, R F D.
 Hand Alice, emp C B, bds 2 Lincoln.
 John, groceries, 312 Main.
 Sam, emp C B, 120 Cooper.
 Handley Francis P., student, bds 332 Oakland, M.
 Frank, 332 Oakland, M.
 Hanisian Zakorie, emp C B, bds 142 Pine.
 Hanna Alexander, emp Burnside, 44 Union, M.
 Alexander 2nd, emp C B, 73 Pearl.
 Clarence, emp C B, 44 Union, M.
 Eva, emp C B, bds 73 Pearl.
 Joseph, emp C B, 14 Knighton.
 Leonora S., teacher 9th District, bds Teachers' Hall.
 Mark, emp Bon Ami Co., 44 Union, M.
 Mary, emp C B, 44 Union, M.
 William J., emp C B, 58 Foster.
 Hank Joseph, emp Man. Lumber Co., 104 W. Center
 R F D.
 Hanke William U., emp E. E. H. Co., 89 Cambridge, M.
 Hanks Minnie, emp C B, bds Forest House, 140 Cooper.
 Hannifin Margaret, 191 Adams, B.
 Hannon Patrick F., prop. Universal Market, h, 137 Main, M
 Hansen Carl L., emp Hartford, bds 71 Garden.
 Charles J., emp C B, 71 Garden.
 Christian, 95 Cedar.
 Fred P., emp C B, 72 Pine.
 Harry, emp C B, 35 Strant.
 Lorens, emp C B, store 135, bds 132 Cooper.
 Louis, carpenter, 429 Center.
 May, emp Center Bakery, bds 371½ Brainard Place.
 Hansom Barbara Mrs., emp Bon Ami Co., 21 Stock place.

Hanson Annie, emp C B, bds Forest House, 140 Cooper.
 Arthur J., emp C B, bds 162 Union, M.
 Axel A., emp Conn. Co., 70 Parker, R F D.
 Bertha, emp Mrs. J. S. Cheney.
 Emma, emp Mrs. Helen Chapman.
 Frank, emp C B, 2 Hackmatack.
 Hans, farmer, Middle Turnpike east, R F D.
 Ingurg, emp Hartford, bds 11 Chestnut.
 John, mason, 11 Chestnut.
 Louise W., emp Bon Ami Co., bds 162 Union, M.
 Nicholas, emp Bon Ami Co., 162 Union, M.

Happeny Frank Mrs., emp C B, 149 School.
 George, student, 29 Main, M.
 Katherine Mrs., emp C B, 149 School.
 Nellie, emp E. E. H. Co., rms 3 & 4 Odd Fellows bldg.,
 489 Main.
 Peter, emp C B, bds 149 School.
 William, prop. Manchester News Office, 29 Main, M.

Haponik Aleksander, emp C B, bds 138 Oak.
 John, emp C B, bds 136 Oak.

Haraburda Frank, emp C B, 136 Oak.
 Ignas, emp C B, 17, 19 Jackson.
 John, emp C B, 17, 19 Jackson.

Harding Martin F., emp E. E. H. Co., Oakland, M.

Hardy George, emp State Road, bds 293 Spruce.
 Thos., painter, 23 Orchard.

Hare Frank, prop. S. M. Wet Wash Laundry, 72 Maple.
 Fred, emp Frank do, bds 72 Maple.

Harrigan Elizabeth, emp C B, bds 98 Ridge.

Harrington Edward, bds Timothy do.
 Kate, bds Timothy do.
 Kate, emp C B, bds Forest House, 140 Cooper.
 Mary, emp C B, bds Forest House, 140 Cooper.
 Mary, bds Timothy do.
 Nellie, bds Timothy do.
 Timothy, farmer, Deming, M.

Harris Bertha, emp Maid B. Lerner, Farm Road.
 Charles A., bds 382 E. Center.
 William W., emp C B, 105 Chestnut.

Harrison Albert, emp C B, bds 46 Russell.
 David, emp Hartford, bds 610 Center, R F D, No. 2.
 Ethel L., emp C B, bds 41 Foster.
 Florence, emp Phoenix Ins. Hartford, bds 41 Foster.
 Henry W., grocer, 598 Center.
 Henry W. Jr., emp Hartford, bds 610 Center, R F D.
 James, emp C B, Russell.
 James, laborer, 28 Russell.

Harrison James, emp C B, 41 Foster.
 James A., militia, 610 Center, R F D.
 James Albert, emp Colt's Hartford, bds 709 Main.
 Joseph, emp Needle Shop, bds 628 Parker, R F D.
 Thomas, farmer, 628 Parker, R F D.
 Thomas, emp C B, 40 Russell.
 William, emp C B, 52 Russell.

Hartz Anna, emp C B, bds Forest House, 140 Cooper.

Harvey Archie, emp Hartford, 81 Chestnut.
 Clarence, emp Hartford, 34 W. Center.
 Fred H., emp Hartford, 598 Center, R F D.
 Herbert M., painter, 66 Garden.

Haskell Annie, emp C B, bds 88 Clinton.
 Benjamin, junk dealer, 88 Clinton.
 Wm. Major, Hartford militia, 156 Summit.
 Yetta, emp C B, bds 88 Clinton.

Hasset James J., emp C B, bds 20 Ashworth.
 worth.
 Helen, emp S. N. E. Tel. Co., bds 214 Center.
 James, lather, 20 Ashworth.
 James J., laborer, 214 Center.
 Thomas, emp C B, 111 Middle Turnpike east.
 Thomas, emp town, 20 Ashworth.
 Thos. Jr., emp Hartford, Nat. Bis. Co., bds 20 Ash-
 Thomas Mrs., emp Waranoke Inn, bds do.

Hastings Eliza A. Mrs., widow, bds Fitch Barber, 362
 Gardner, R F D.
 Howard R., 334 Parker, R F D.
 Mabel, emp W. S. Coburn, bds do, M. G.
 Robert, farmer, 334 Parker, R F D.

Hatch George C., emp Herald Ptg. Co., 41 Strickland, M.

Hathaway Charles R., attorney-at-law, 853 Main, h, 62
 Laurel.
 Robert, Bank clerk, bds 62 Laurel.
 Russell B., Bank clerk, bds 62 Laurel.

Haugh Annie, emp C B, 101 Laurel.
 Archie, emp C B, 12 Knox.
 William F., emp C B, 21 Edgerton.

Haupt Rudolph, emp C B, bds 20 Division.

Hauschulz Alice, emp C B, bds 391 Center.
 Gertrude, emp C B, 391 Center.
 Mabel, emp C B, 391 Center.
 Otto, emp C B, 391 Center.

Hausmann Arnold, glazier and picture framer, 109
 Spruce, h, 97 Bissell.
 Paul, emp Man. Wall P. Co., h 105 Spruce.
 Rose, bds 97 Bissell.

Hausmann William, emp Man. Wall P. Co., bds 97 Bissell.
 Havaguian Charles, emp C B, rms 22 Johnson Block, 709 Main.
 Hawad Janus, emp Hartford, 8 Lincoln.
 Hawkins Henry, emp H. G. Cheney, 78 Hackmatack.
 Hawley L. Burdette, musician, bds 53 Cottage.
 Joel E., 53 Cottage.
 Louis M., 655 N. Main, M.
 Hayden Albert, emp Hartford, 71 Ridge.
 John, emp C B, bds 97 Eldridge.
 Robert E., emp C B, bds 97 Eldridge.
 Sarah Mrs., 97 Eldridge.
 Hayes Abbie, housekeeper Tim R. Hayes, bds do.
 Alfred, carpenter, 28 Marble, M.
 Allen N., carpenter, emp Schreiber, 56 Pearl.
 Almeron G. Mrs., 72 Bissell.
 Archie H., prop. Orford Livery Stable, bds 206 Center
 Catherine Mrs., 206 Center.
 David, student, Olcott n Hartford.
 Edward L. Mrs., 148 Main, M.
 Frederick A., emp Hartford, 118 Main, M.
 James, student, Olcott n Hartford Road.
 John, emp Hartford, bds Martin Sr. do.
 John, farmer, Hillstown Road, R F D.
 John T., emp E. J. Holl, bds 16 Birch.
 Margaret, teacher 9th District, bds Martin Sr. do.
 Martin Jr., student, bds Martin Sr. do.
 Martin Sr., emp C B, Olcott, n Hartford Road.
 Miles, emp Hartford, bds Martin Sr. do.
 Nellie, emp C B, bds 16 Birch.
 Perry, student, bds Martin Sr. do.
 T. R., Real Estate and Farms, office Johnson blk.,
 709 Main, bds 369 Porter, R F D.
 Timothy R., emp Case Bros., 180 Porter, R F D.
 Hayward Bernice, teacher 9th District, bds Teachers' Hall.
 Haywood Bernice M., teacher 9th District, 1180 Main.
 Hazen Arthur J., farmer, 1016 Middle Turnpike east, M. G.
 Healey Alice, emp J. W. Hale, bds 72 Linden.
 Andrew J., farmer, 120 Buckland, B.
 James J., 120 Buckland, B.
 Jeremiah, farmer, 120 Buckland, B.
 Mary, cook, Orford Hotel, 865 Main.
 Mary, emp C B, bds 53 Lyness.
 Mary Mrs., 72 Linden.
 May, emp Hartford, 120 Buckland, B.
 Nellie, emp C B, bds 72 Linden.

Healey Thomas, emp Hartford, 53 Lyness.
 Hearn James, emp E. E. H. Co., bds 95 S. Main.
 John, emp C B, 95 S. Main.
 Heath & Co., nurserymen, Oakland, M.
 Heck Rudolph, emp Hartford, 437 Center.
 Heebner Louis N., electrician for C B, 145 Park.
 Heff William, emp C B, 265 Middle Turnpike east, R F D.
 Heffron Bessie, emp C B, bds 18 Winter.
 Elizabeth, emp C B, bds 75 Pleasant.
 Harold, emp Conn. Co., 351 Center.
 Nellie, emp C B, bds 18 Winter.
 Patrick, janitor Hall of Records, 18 Winter.
 Patrick J., emp Hartford, 18 Winter.
 Thomas Jr., emp C B, 75 Pleasant.
 Wm. emp Barber & West, 18 Winter.
 Heffs Henry, emp C B, 5 Ridgewood.
 Heine Fred, emp C B, bds 140 Center.
 Helm Christian, emp J. C. Carter, 162 N. School, M.
 Emil, emp Bon Ami Co., 77 Ridge.
 Herman W., emp C B, 46 Garden.
 Minnie, emp C B, 162 N. School, M.
 Otto, emp C B, 19 Summit.
 Wm., emp C. J. Machine Co., bds 77 Ridge.
 Helwig Paul, emp C B, 97 High.
 Hemingway Albert, emp C B, 93 Summit.
 Donald, emp C B, bds 93 Summit.
 Dorothy, emp Aetna Life Hartford, bds 93 Summit.
 August, emp L & F., 138 Pearl.
 Martha, student Textile School, bds 138 Pearl.
 Robt., emp Case Bros., bds 427 Highland, H. P.
 Walter, emp C B, bds 138 Pearl.
 Henderson John, emp C B, 64 Ridge.
 John D., retired papermaker, 589 Main.
 Patrick, emp Foulds Pap., 36 Birch.
 Thos., emp C B, 107 Hemlock.
 Henery Amelia, emp C B, bds 138 Pearl.
 Hennequin Alfred, emp C B, 236 School.
 Alfred H., emp C B, bds 236 School.
 Henrico Dominick, contractor, mason and plasterer, u 57 Oak.
 Henry Thomas, emp town, 232 Spring, mail S. M.
 Herald Printing Co (The), E. S. Ela president, offices
 Cheney Bldg., 983 Main and 10 Hilliard.
 Heres Herman, emp C B, 34 W. Center.
 Heritage Clarence R., emp C B, 28 Spring.
 Lucy, emp Kavanaugh's Hartford, bds 95 Charter Oak.

Herman Chas., emp Bechtler Bakery, 21 Kerry.
 Herron Flossy, emp C B, 427 Center.
 James, emp C B, 40 Eldridge.
 Rae, emp C B, bds 40 Eldridge.
 Sarah J., emp C B, 701 Main.
 William J., emp Overland Co., Hartford, 61 Hamlin.
 Herter Rudolph, emp C B, 63 Lyness.
 Hess Edward., plumber, bds 128 Summer.
 Louis, emp C B, 128 Summer.
 Hesselgrave, Rev. Charles E., Pastor of Center Congregational Church, 814 Main.
 Ruth A., student, 814 Main.
 Heusser Crane G., emp Hartford, Oakland, M.
 Hewitt Annie Mrs., widow, emp E. E. H. Co., 109 Foster.
 George, emp C B, bds Mrs. Annie do.
 Hannah, emp Thos. Hewitt, 31 Foster.
 Jacob, emp O. P. Co., 128 Wells.
 Jacob Jr., emp Glas. K. Co., bds 128 Wells.
 John, emp Glas. K. Co., bds 128 Wells.
 John H., milk dealer, 49 Holl.
 Mark, Middle Turnpike east, R F D.
 Martha, emp C B, bds 31 Foster.
 Minnie, 31 Foster.
 Thomas, groceries, teas, etc., store 25 Foster, h 297 do
 Thos. J., militia, 66 Summer.
 William, emp O. P. Co., 66 Summer.
 William, emp Glas. K. Co., bds 128 Wells.
 William, laborer, 22 Florence.
 Hibbard W. E., hardware, 282 N. Main, h 300 N. Main, M.
 Walter, bds 300 N. Main, M.
 Hickey Edward, emp Hartford, bds 206 Oakland, M.
 James F., emp C B, 23 Laurel.
 Nellie, emp C B, bds 51 Eldridge.
 Philip, farmer, bds 461 Parker, M. G.
 Thomas, laborer, 206 Oakland, M.
 Thomas Jr., emp O. P. Co., bds 206 Oakland, M.
 Hicking E. J., emp C B, 179 Center.
 Frank, emp C B, 41 Lewis.
 Higgings Chas., emp A. H. Hayes Livery, 123 Oak.
 Higgins J. A. Dr., physician and surgeon, offices House & Hale blk., and Brown bldg., Depot Square, bds 87 Main, M.
 Le Roy, Co. G., bds 90 Wells.
 Highland Park General Store, J. N. Nichols prop., Highland c Wyllys.
 Hilbig Richard, emp C B, 546 Center.

Hildebrand Alice, emp C B, bds 412 Porter, R F D.
 Bessie, emp C B, bds 412 Porter, R F D.
 Hilderbrand Daniel, emp Hartford, 14 Middle Turnpike.
 Daniel T., emp Colt's Hartford, bds John Cairns, 300 Main.
 John, emp Colt's Hartford, bds 412 Porter, R F D.
 John T., emp Case Bros., 551 Spring, H. P.
 Margaret Mrs., 412 Porter, R F D.
 Simon, emp Case Bros., 55 Oak Grove.
 Simon, prop. White Way Barber Shop, 83 Garden.
 Symon, Barber Shop, 82 Garden.
 Hilding Carl, emp R. Larson, 52 Wells.
 Hill Locadia, emp C B, 36 Clinton.
 Hillery Frank, emp C B, bds 22 West.
 Mary, emp C B, bds 22 West.
 Mary, dressmaker, emp Zita Sullivan, 22 West.
 Paul, emp C B, bds 22 West.
 Thomas, emp C B, 22 West.
 Hilliard Adelaide C., Adams c Hilliard, B.
 E. E. Co., The, mfrs. woolen goods, office and factory Adams c Hilliard, B.
 Hills Adelaide Mrs., widow, 133 Prospect.
 Alice, emp C B, bds 816 Hartford Road.
 Charles C., farmer, Hillstown Road, R F D.
 Chelsea, farmer, Hillstown Road, R F D.
 Harry, emp A. Taylor & Son., bds 133 Prospect.
 Harry F., pres. and gen. mgr. Harry F. Hills Lumber Co., 178 E. Center.
 Herman C., emp C B, bds 816 Hartford Road.
 John, carpenter, emp C B, 816 Hartford Road.
 John A., emp Hartford, bds 816 Hartford Road.
 Mary, emp C B, bds 816 Hartford Road.
 Otto, emp Hartford, 93 St. John, R F D.
 Vernon, farmer, Hillstown Road, R F D.
 Wm. M., emp Hartford, bds 816 Hartford Road.
 Zopher, farmer, Middle Turnpike west, R F D.
 Hillsburg Florence E. Mrs., teacher 9th District, u 185 Maple.
 Hilsen Benjamin, tailor, store 7 Walnut, h 30 Cooper.
 Hines Lewis, eye specialist, room 11 House & Hale blk., 593 Main.
 Mary E. B., teacher 9th District, bds Teachers' Hall.
 Hitchcock Alvin W., 611 N. Main, M.
 Levi, emp C B, 18 Chestnut.
 Hitt Rollin W., emp C B, 31 Holl.

Hobby Harry, emp Billings & Spencer, Hartford, 82 Maple
Walter R., carpenter, 66 Henry, M.
Hodge Ernest, emp Patrick J. Calhoun, bds 75 Oak Grove,
R F D.
Hoff Julius, emp Hartford, 11 Griswold.
Hoffman Bertha, emp C B, bds 71 Eldridge.
Philip, farmer, h Hillstown Road, R F D.
Hoffner Augusta Mrs., emp C B, 20 Spruce.
Caroline Mrs., 26 Clinton.
Charles, Co. G, 20 Spruce.
William, emp Case Bros., bds 20 Spruce.
Hogan Julia, emp C B, bds 22 Cottage.
Hohenthal Emil L. G., Chairman Prohibition committee,
467 Center.
Emil L. G. Jr., contractor and builder, shop 467 Cen-
ter, 33 Ridgewood.
Lena, emp C B, bds 291 Center.
L. Lester, student, 467 Center.
Holbrook Grace, teacher 9th District, bds Teachers' Hall.
Holl Edward J., Real Estate Broker and Ins. Agent, bds
16 Winter.
Edward J., real estate broker, also insurance agent,
office Cheney blk, bds Heublein's Hotel, Hartford.
Holland Carl, emp C B, 104 Ridge.
David, emp C B, bds 11 Cottage.
George, emp C B, 11 Cottage.
Joseph, emp C B, bds 398 Hartford Road.
Robert, emp C B, 105 High.
William, 398 Hartford Road.
Hollander Mildred, emp C B, 27 Emerson.
Oscar, 27 Emerson.
Hollister Albert W., 16 Locust.
Almeron, emp C B, 52 Hollister, M.
Burdette, farmer, bds Mrs. Ida Weir, Birch Mt. Rd.,
H. P.
Charles W., 158 S. Main.
D. Wadsworth, 52 Hollister, M.
Earl H. W., building mover, 142 Pearl.
George, 150 Tolland Turnpike.
L. Frank, emp C B, 19 Gorman place.
Nellie L., nurse, 28 Marble, M.
Orrin G. Mrs., widow, 28 Marble, M.
Roderick T., 158 S. Main.
Holloran Bros., undertaker and funeral directors, 177
Center.
James, electrician, bds 173 Center.

Holloran Mary V., emp Nuhn & Holloran, New Cheney
block, 173 Center.
Holm Mark, emp State Library, Hartford, bds 341 E.
Center, R F D.
Holman Charles W., asst. supt. Bon Ami Co., 31 Summit.
William D., student Wesleyan College, bds 31 Sum-
mit.
Holmberg Emfred, emp Palace Garage, bds u 70 Wells.
Harry, emp Bellamy's Garage, 70 Wells.
Holmgren Johanna Mrs., widow, bds 129 S. Main.
Sophie Mrs., u 70 Wells.
Holmes Arthur, emp Topping's Pattern Works, Hartford.
Arthur E., emp Herald Ptg. Co., bds 467 N. Main, M.
Arthur J., emp Hartford, 163 Main, M.
Harry, chemist emp C B, bds 341 E. Center, R F D.
C. C., contractor & builder, Strickland, M.
Charles, emp Andover, 1 Buckland alley, M.
John, 1st Lieut. Co. G, u 146 Bissell.
Josephine Mrs., widow, 467 N. Main, M.
Leon, emp C B, 43 Cambridge, M.
Le Verne Dr., office 15 Main, h 267 Main, M.
Mark, emp C B, bds 467 N. Main, M.
Nicholas, Metropolitan Ins. Agent, 341 E. Center,
R F D.
Hood Frank, emp C B, bds 35 Cooper.
J. E., emp C B, 25 Cooper.
John A., emp C B, 114 Chestnut.
Hoogstoel Jules, emp C B, 28 Griswold.
Hooks Thomas, emp 2nd hand store, 177½ Spruce, h, 151
Eldridge.
Hope Frederick, emp C B, 17 Cottage.
Henry Mrs., 17 Cottage.
James H., emp Bon Ami Co., 17 Cottage.
Hopfner Fred, emp Rog. P. Co., bds 26 Clinton.
Harold, Navy.
Mary Mrs., widow Fritz, bds 77 Birch.
Rudolf E., furniture made and repaired, 112 S. Main.
Hopkinson Thos., emp Hartford, Trotter blk., 93 Center.
Hopper Thomas, emp C B, 125 Center.
Horan Bernard, 2 Rose, M.
Edith Mrs., emp C B, bds u 34 Maple.
Elizabeth C. Mrs., 90 Oak.
James F., emp Hartford Mach. Co., bds 82 Oak.
Kate, emp C B, 91 Oak.
Kate, emp C B, bds 82 Oak.
Nora A., emp C B, bds 82 Oak.
Patrick, retired, 82 Oak.

Horan Stephen, emp Miss Mary Cheney, 91 Oak.
Thomas, 2 Rose, M.

Horowitz Pauline, emp Ladies' Shop, bds Johnson blk.,
709 Main.

Horton Elizabeth Mrs., 36 Russell.
Frederick B., farmer, Woodland, M.
Williard, emp C B, 36 Russell.

House C. E. & Son. Inc., men's and boy's clothing and
furnishings; men's, women's and children's shoes,
955, 959, 961 Main.
Charles E., (C. E. House & Son. Inc.), 769 Main.
Clifford, emp Watkins, 154 S. Main.
Elizabeth, 20 William, M.
George W., emp Conn. Co., 367 E. Center.
Gerald, emp Aetna Life, Hartford, 57 Hamlin.
Harold, emp Case's Machine Shop, 154 S. Main.
Harold J., emp Aetna Life, Hartford, 57 Hamlin.
Herbert B., (C. E. House & Son. Inc.), 757 Main.
Ida J. Mrs., widow Wolcott L., 142 Pearl.
Lawrence, emp Hartford, 154 S. Main.
Leslie W., emp C B, bds 57 Hamlin.
Lorin, Case's Machine Shop, 154 S. Main.
Nellie A., dressmaker, 176 S. Main.
W. J., 32 Linden.
William F., emp C B, 57 Hamlin.

Houston Francis, 209 Center.
John, emp C B, 117 School.
Martha, emp C B, 209 Center.
Samuel, emp C B, bds 117 School.
Sarah, emp C B, bds 209 Center.

Howard Charles E., emp Conn. Co., 609 E. Center, M. G.
Frank, 265 Middle Turnpike, R F D.
Gustave, emp C B, bds 46 Bissell.
Henry, emp C B, bds 46 Church.
John, emp C B, 265 Middle Turnpike east, R F D.
Marie Mrs., emp C B, 199 Center.
Ralph A., emp C B, 342 Center.
Jacob, emp C B, 113 Wells.

Howarth John, emp Hartford, Underwood, bds 113 Wells.

Howe George H., collector of taxes, 52 Wadsworth.
Harold G., emp Watkins Bros., 52 Wadsworth.

Howell Ernest, caretaker Alex Arnott, 52 Wells.

Howes A. F., supt. of schools, 39 Hudson, M.

Howland Alfred, emp C B, 38 N. Elm, M.

Howrath Anna, emp C B, bds 113 Wells.
Annie Mrs., widow, 25 Purnell place.
John, emp C B, bds 25 Purnell place.

Hoyle Rachel Mrs., widow, emp C B, u 31½ Charter Oak.

Hubbard Christian, 60 Pine.
Jennie M., music teacher, 23 Park.

Hubbert Frank, emp C B, 86 West.

Hublard Joseph, emp E. J. Holl, 324 Middle Turnpike east.

Hudson William, emp Hartford, 89 Ridge.

Huebner William A., emp L & F Co., 97 Mather, M.

Huett Mark, emp Dennis Bryan, bds do.

Huey Annie, emp C B, bds 25 Cooper.
Lillian, emp Hartford, bds 25 Cooper.
Sarah Mrs., 25 Cooper.

Hughes John, emp C B, bds 16 Flower.
Philip E., watchman C B, 19 Russell.
Raymond, emp C B, bds 16 Flower.
Robert, 44 North, M.
Robert Jr., emp C B, 44 North, M.
Thomas J., janitor Orange Hall, r 72 E. Center.

Hullander Frank, emp C B, 40 Mt. Nebo place.

Hulten Claus, 62 Eldridge.

Hultin Carl, emp C B, 64 Hackmatack.
John, emp C B, 233 Center.

Hultman Arthur, (Glenney & Hultman), 16 Summit.
Anna B. Mrs., widow, 98 Walnut.

Humiston Lucy, emp C B, bds Forest House, 140 Cooper.

Humphrey Charles, emp C B, bds 78 High.
Elizabeth Mrs., bds 46 Wells.
John, emp Rog. P. Co., 673 Hartford Road.
Maggie, emp C B, bds Forest House, 140 Cooper.
Patrick, emp C B, 46 Wells.
Rose, bds 46 Wells.
Thomas, emp C B, bds 46 Wells.
William, emp C B, 46 Wells.
William Jr., emp C B, 46 Wells.

Humphreys Edith M., emp C B, 160 Center.
Hannah, emp C B, 160 Center.
John, emp C B, 160 Center.
Thomas R., emp C B, 157 Center.

Hunniford Maggie, emp W. H. Chaffee, 413 Main.
William, groceries, 443 Center.

Hunt Bertha Mrs., widow, 31 Strant.
Chas. E., furniture repairing, caning and upholster-
ing, Middle Turnpike east.
Charles E., furniture and repairing, 785 Middle Turn-
pike east, R F D.
Edwin C., laborer, 784 Middle Turnpike east, R F D.
Geo. E., emp C B, 19 Foster.
Geo. W. C., emp C B, bds 19 Foster.

Hunt Mary J., widow, 70 Wells.
 Myra E., teacher 9th District, 49 Cedar.
 Myra E., teacher 9th District, bds Teachers' Hall.
 Raymond, emp Case, Lockwood & Brainard, Hartford, bds u 165 Maple.

Hunter Edith, emp Hartford, 67 Laurel.
 George, emp Aetna Life, Hartford, bds John do.
 George D., emp C B, 67 Laurel.
 Hazel M., teacher, bds 67 Laurel.
 John, emp Case Bros., 288 Highland, H. P.
 Thomas, emp C B, 38 Edgerton.
 William J., emp C B, 130 Pearl.

Hurlburt F. W., emp Billings & Spencer, Hartford, 71 S. Main.

Hurley Peter, emp C B, 81 Walnut.
 Husband David H., emp C B, 27 Church.
 George, emp P. J. O'Leary, 16 Birch.
 John, emp C B, 79 Foster.

Hussey Mary A., emp P. J. O'Leary, bds 169 Oak.
 Patrick J., emp Jewell Belt Co., Hartford, 169 Oak.

Hurley Catherine, emp Hartford, bds 81 Walnut.

Hutchinson Emma, 1 Main, M.
 Maud, stenographer J. T. Robertson, bds 24 Bigelow.
 Mildred, stenographer, Hartford, bds 24 Bigelow.
 Millard F., 24 Bigelow.
 Patrick J., emp Strickland & Hutchinson, 73 Linden.
 Wallace M., bds 24 Bigelow.

Hutchison C. S., 221 Pine.
 James, foreman C B, 17 Laurel,
 M. S., 221 Pine.

Hutgren Carl, emp C B, bds 51 Wetherell, R F D.
 David, emp C B, bds 51 Wetherell, R F D.

Hutton Benjamin, emp C B, 3 Edgerton.
 John A., emp C B, 24 Knox.
 Lora L., emp C B, bds 56 Winter.
 Ruby, emp C B, bds 56 Winter.
 William, emp C B, 102 Summit.
 William, emp Town, 56 Winter.

Hyde Agnes Mrs., widow, 245 Center.
 Alfred W., emp. S. M. R. R., 1 Bow.
 Anna R., emp C B, bds 561 Main.
 Hannah, emp C B, bds 245 Center.
 John, 561 Main.
 John H., emp C B, 41 Russell.
 William S., attorney-at-law, office Bowers blk., 1009 Main, h, 224 Main.

Hylen Gustav, emp C B, 163 Eldridge.

Hynds James P., emp C B, 218 Charter Oak.
 Robt., emp C B, 55 Laurel.
 Samuel, emp C B, bds 91 W. Center.
 Samuel, emp town, rms u 709 Main.

IGHETTI CLARINA, emp C B, bds 82 Wells
 Imerito Cesare, emp C B, 109 Foster.
 Ingalls Noah C., emp Ferris Bros., 3 Haynes.
 Ingham Herbert, emp C B, bds Waranoke Inn.
 Ingraham Alice Mrs., emp Hartford, u 34 Woodbridge, M.
 Arthur W., carpenter, 31 N. School, M.
 C. W., emp Man. Lumb. Co., 98 Wells.
 Frank C., carpenter, 53 Woodland, M.
 George Mrs., widow, bds William McNall, R F D.
 H. B. Mrs., 35 North, M.

Innocenti Antonio, emp C B, bds 42 Oak.
 Irish Harold B., Meekville, B.
 John, Meekville, B.

Irons Anna G., emp C B, 31 Hazel.
 Carrie E., emp C B, bds 91 Laurel.
 Cora E., emp C B, bds 91 Laurel.
 Edna M., emp Hartford, bds 31 Hazel.
 Everett, laborer, 91 Laurel. *
 Frank, emp C B, bds 91 Laurel.
 Joseph W., emp C B, bds 91 Laurel.
 Mary Mrs., widow, emp C B, 31 Hazel.
 Olive M., bds 91 Laurel.
 Phoebe S., emp C B, 91 Laurel.
 William L., 72 Oakland, M.

Irwin Frank, emp Royal Type, Hartford, 71 School.
 Harry, emp C B, bds 141 Pine.
 Henry, emp C B, 99 Summit.
 Herbert, militia, 141 Pine.
 Joseph, emp C B, 178½ Center.
 Louise, emp C B, bds 141 Pine.
 Maggie, emp C B, bds 152 Center.
 Thos., emp C B, bds 24 Laurel place.
 Thos., emp C B, 99 Summit.
 Wm., emp C B, 99 Summit.

Isleib Adam, emp Case Bros., 277 Highland, H. P.
 Florence A., emp N. E. I. Co., bds Adam do, H. P.
 Frank A., emp Hartford Elec. Light, 116 E. Center.
 Wm. F., painter 24 Madison.

Italian Co-operative Club, Dominico Enrica pres., Norman.
 Co-operative Store, meats and groceries, Peter Cigaretti mgr., 34 Oak.

Ivers Julia A., emp S. N. E. Tel. Co., 38 Florence.

JACKSON ALBERT, emp C B, 60 Winter.
 Annie, emp C B, bds 219 Center.
 Edith M., emp C B, bds 60 Winter.
 Elijah, emp Hartford, 70 Bigelow.
 Francis, emp Wm. Foulds, 436 N. Main, M.
 Isaac, Prudential Ins., 99 Walnut.
 Jennie, emp C B, bds 219 Center.
 John, emp C B, 155 Center.

Jacobs Dora, emp C B, bds 30 Clinton.
 Dwight, emp Case Bros., 263 N. Main, M.
 Emile, emp Rog. P. Co., bds 47 Oak Grove, R F D.
 Ernest, milkman, 52 McKee, R F D.
 Ernest Jr., emp E. Jacobs Sr., 52 McKee, R F D.
 Henry, bds 62 Starkweather, M.
 Orrin P., emp L & F Co., 62 Starkweather, M.

Jacobson Charles, machinist, 25 Hollister, M.
 John, farmer, Hillstown Road, R F D.

James Frank, emp C B, 48 Spruce.
 Fred A. Mrs., 109 Charter Oak.

Jamroga Anthony, emp L. Grant, 1113 Buckland, B.
 Marie, emp C B, bds 73 High.

Janes George, emp C B, 55 Clinton.

Janicki Clara, emp Glas. K. Co., bds 25 Orchard.
 John B., emp C B, 53 School.
 John Jr., emp Rockville, bds 25 Orchard.
 John Sr., emp C B, 25 Orchard.
 Mary, emp C B, bds 25 Orchard.

Jannaccone Ernesto, emp C B, 102 School.

Jannaccone Michele, emp C B, bds 50 Birch.

Janssen Alma M., emp J. Janssen, 123, 125 Spruce.
 Julius, groceries and meats, 123, 125 Spruce.

Janson Gus, emp C B, 113 Cooper.

Januszkevitz Joseph, meats and groceries, 93 Bissell, h,
 91 do.

Jarvis Alexander F., wood dealer, 416 Center.
 Archie, emp Alex F. do, 470 Adams, R F D.
 Delphis, emp C B, 79 Keeney.
 Emile, milk dealer, 872 Parker, R F D.
 Eva A., emp Rog. P. Co., bds 416 Center.
 Geo., emp C B, bds 79 Keeney, R F D.
 Rose A., emp Hartford, bds 416 Center.

Jasanis Marie Mrs., widow, S. Main c Fern, R F D.

Jasen Peter, emp Case Bros., 100 Windsor, B.

Jeffers Frank, 546 Hilliard.
 John C., 546 Hilliard.

Jeffers John S., 546 Hilliard.

Jefferson Mary Mrs., widow, 276 W. Center.

Jeneviro Salvino, emp C B, bds 111 Eldridge.

Jenks A. Irene, bds 299 Oakland, M.
 Edna L., emp S. N. E. Tel. Co., bds 299 Oakland, M.

Jenney John L., emp C B, bds 86 Church.
 Mary Cone Mrs., widow, 526 E. Center.

Jensen John, salesman, 465 Middle Turnpike east, M. G.

Jerlat August, emp Rog. P. Co., 172 Charter Oak.
 August Jr., emp Rog. P. Co., bds John do.

Jesanis Felix, emp C B, S. Main c Fern.
 Paul, emp C B, bds S. Main c Fern.

Jespersen Andrew, emp C. J. Mach. Co., 64 N School, M.

Jessia James, emp Hartford, bds 546 Hilliard, B.

Jewell Raymond A., emp C B, u 107½ Spruce.

Jinkinson Wm., emp C B, 8 Rogers place.

Joanini Joe, emp Harry & Robert Cheney, 105 Cedar.

Jobert Aristide S., emp C B, 264 Hackmatack, R F D.
 Arthur, Navy, 264 Hackmatack.
 Morrice J., Navy, 264 Hackmatack.

Johanson Carl E., emp Hartford, bds 132 Pearl.

Johnson Aaron, 62 Linden.
 Agnes, student, 52 Garden.
 Agnes Mrs., widow, 52 Garden.
 Alexander R., emp F. T. Blish Hdw. Co., bds 52
 Garden.
 Alfred, cafe 28 Oak, , 52*Maple.
 Alfred, emp C B, 47 Edgerton.
 Alfred J., emp C B, 55 Church.
 Algot John, emp C B, 24 Edgerton.
 Alma E. Mrs., widow, 79 School.
 Andrew, emp C B, 15 Laurel place.
 Andrew, emp C B, 30 Cooper.
 Andrew, emp C B, 51 Clinton.
 Anna, emp S. L. Cheney, bds do.
 Anna, emp Frank D. Cheney.
 Annie, emp C B, bds 16 Hazel.
 Annie Mrs., 61 Eldridge.
 Arthur, emp Barber & West, 233 Center.
 Arthur, emp C B, bds 29 Clinton.
 Arthur E., emp Hartford, bds 21 Cambridge, M.
 Arthur W., militiaman, 46 Walnut.
 August, carpenter, 136 Woodland, M.
 August, emp C B, 101 Cedar.
 August, emp Waranoke Farm, 185 Eldridge.
 Axel, emp Hackett Bros., bds 19 Grove, M.
 Axel S., emp C B, 233 School.

Johnson Bernard, emp C B, bds 125 School.
 Carl A., emp C B, 14 Jackson.
 Carl D., emp C B, 534 Keeney, Box 37M.
 Carl J., emp C B, 191 Maple.
 Caroline P. Mrs., 33 Hackmatack.
 Charles, emp Aberthaw Const. Co., 161 Oak.
 Charles, emp Kennedy tree doctor, bds 472 Highland, H. P.
 Charles, emp C B, bds 36 Woodbridge, M.
 Charles F., emp C B, 41 Holl.
 Charles G., emp C B, 41½ Garden.
 Charles J., emp C B, 90 Ridge.
 Clarence W., Ins. Agent, bds 33 Sunset.
 Claus A., emp C B, 41 Madison.
 David, emp C B, bds 33 Maple.
 Elizabeth, emp C B, 115 Charter Oak.
 Elizabeth Mrs., widow Wm. J., emp C B, 48 Hamlin.
 Ellen, emp C B, bds 29 Clinton.
 Ellen S., emp C B, bds 123 Maple.
 Elof J., emp C B, bds 50 Glenwood.
 Emil, emp C B, bds 50 Clinton.
 Emil, farmer, Hartford Road, R F D.
 Emma, emp C B, bds 29 Spruce.
 Emma, emp Glas. K. Co., 15 Stock place.
 E. M. Mrs., 312 Oakland, M.
 Ennis, emp C B, 115 Charter Oak.
 Erik, emp C B, u 99 Charter Oak.
 Esther A., emp C B, bds 50 Clinton.
 Esther L., emp R. Lamotte Russell, bds do.
 Ethan, chemist, bds 204 Hartford Road.
 Flora H., maid for Gertrude Rogers, 63 Prospect.
 Florence, emp Aetna Life, Hartford, bds 51 Clinton.
 Frank A., carpenter, Strickland, M.
 Frank O., emp C B, 29 Spruce.
 Fred A., emp Hartford, bds 33 Hackmatack.
 Frederick, emp Waranoke Inn, 803 Main, bds do.
 Fritz H., emp C B, 29 Clinton.
 George, emp C B, 63 Garden.
 George, emp C B, 86 Bissell.
 George A., civil engineer, 204 Hartford Road.
 George B., emp C B, bds 48 Clinton.
 Gus A., emp C B, 49 Wetherell, R F D.
 Gustaf W., carpenter, emp Emil Johnson, 97 Florence.
 Gustave A., bartender, emp Larson's cafe, 42 Lewis.
 Harry C., emp C B, 13 Main.

Johnson Harry F., emp Hartford & S. Man. Exp., 102 Glenwood.
 Harry I., emp C B, bds 79 School.
 Henning, emp C B, 52 Laurel.
 Herbert, emp C B, bds 29 Clinton.
 Hilda A., dressmaker, bds 33 Hackmatack.
 Hilma, emp Horace Cheney.
 Hugo B., emp C B, 25 Maple.
 Hulda, emp Howell Cheney.
 Isaac, emp Hartford, bds 59 Winter.
 James A., emp C B, bds 115 Charter Oak.
 John, emp Case Bros., 15 Stock Place, M.
 John, emp Conn. Co., 132 Cooper.
 John 2nd., emp C B, bds 46 Walnut.
 John A., emp C B, u 46 School.
 John A., emp C B, 19 High.
 John A., emp C B, bds 50 Clinton.
 Jarl E., emp Frank Pinney, bds 19 Johnson Terrace.
 J. August, emp Pitkin & Calhoun, 185 Eldridge.
 John B., emp John Mahony, 61 New.
 John E., emp C B, 48 Clinton.
 J. Edwin, emp C B, 50 Glenwood.
 John T., emp C B, 59 Winter.
 John Wm., emp C B, 33 Sunset.
 Joseph A., emp C B, 21 Ridge.
 J. Richard, emp C B, bds 61 New.
 Julius, bds 534 Keeney.
 Karl R., emp Pratt & Whitney, Hartford, bds 50 Glenwood.
 Krister, emp C B, bds 90 Summit.
 Letitia, bds 115 Charter Oak.
 Lillian, emp C B, bds 61 Eldridge.
 L. John, emp P. Calhoun, h, Vernon.
 Louis D., emp Bon Ami Co., 36 Woodbridge, M.
 Margaret, emp C B, bds 709 Main.
 Marie, emp F. D. Cheney, bds do.
 Mary, 115 Charter Oak.
 Maud, student, bds 62 Linden.
 Mildred, student, bds 62 Linden.
 Nettie C., dressmaker, bds 33 Hackmatack.
 Olof, emp C B, 46 Pearl.
 Oscar, farmer, 234 S. Main.
 Oscar, emp Forest House, 140 Cooper.
 Oscar E., emp C B, 41½ Garden.
 Otto J., emp C B, 238 Oak.
 Philip, emp C B, 76 Oak.
 Raymond A., 204 Hartford Road.

Johnson Robert H., student, bds 52 Garden.
 Rover, emp C B, 104 Cooper.
 Rudolph, electrician, emp C B, bds 29 Clinton.
 Samuel, emp C B, 123 Maple.
 Signey, emp C B, bds u 132 Maple.
 Simon, emp Ferris Bros., 36 Myrtle.
 Sven, emp C B, bds 37 Edgerton.
 Sven, emp Pitkin & Calhoun, 132 Maple.
 Thomas, emp J. T. Robertson Co., bds S. Main c Fern.
 Victor, emp Glas. K. Co., bds 29 Clinton.
 William, emp C B, 36 Madison.
 Wm. S., janitor Man. Trust Co., 256 Oak.

Johnston Alice, teleg. operator, bds 104 Woodbridge, M.
 Benjamin, telg. operator, bds 104 Woodbridge, M.
 Dennis R., emp Conn. Co., bds 15 Orchard.
 Ernest, emp C B, bds 19 High.
 Everett L., bds 72 Hudson, M.
 Francis, 65 E. Center.
 George, emp C B, 11 Church.
 George, telg. operator, bds 104 Woodbridge, M.
 Harriet E., emp C B, 65 E. Center.
 James, emp C B, 50 Winter.
 James B., emp C B, 21 Bigelow.
 James H., emp City Rest. also mgr. Circle Theatre,
 65 E. Center.

John Jr., emp C B, 15 Orchard.
 Joseph, emp C B, 15 Hawley.
 Robert, emp C B, 242 Woodbridge, M.
 Robert, telg. operator, 240 Woodbridge, M.
 Robt. D., emp Conn. Co., 15 Orchard.
 Thomas Sr., emp C B, 59 Winter.
 Thomas Jr., emp Robt. Soap Co., bds 59 Winter.
 William F., telg. operator, 104 Woodbridge, M.

Jolly Wilfred, emp C B, 69 Pleasant.
 Jolson Mrs., r 17 Oakland, M.

Jones Charles, emp C B, 19 Newman.
 Edward J., emp Hartford, 48 Russell.
 Emma Mrs., widow, 181 N. Main, M.
 Evangeline, student, 55 Middle Turnpike east.
 Frederick H., grocer, store 33 Main, h, 96 Wood-
 bridge, M.
 George, emp Hartford, 141 Center.
 George, emp Rog. P. Co., 54 Mt. Nebo place.
 Mary J., emp C B, bds 219 Center.
 Nellie, emp C B, bds 163 Center.
 Ralph, emp C B, 381 Center.
 Robt., emp C B, 220 Center.

Jones Wallace, emp Herald Ptg. Co., bds 181 N. Main, M.
 William J., groceries, 219 Center.

Jorsevitch Fiorde, emp C B, bds No. 1, 123 Eldridge.
 Joslin Carl, truck driver, state highway, bds 394 Porter,
 R F D.

Joyce Edward, emp Conn. Co., 424 N. Main, M.
 Rachel, emp C B, 73 School.
 Thomas, painter, 13 Winter.

Joyner Raymond W., bds 29 Holl.
 Walter B., emp Fairbanks Co., Hartford, bds 29 Holl.

Judd Bert, emp Bristol, Forest House, 140 Cooper.
 Orrin L., Prop. Forest House, 140 Cooper.
 Ralph, emp Lockwood butcher, 19 Winter.

Juul Bernice M., stenog., emp Hartford, bds 542 Middle
 Turnpike east, M. G.
 Clara M., stenog., emp C B, bds 542 Middle Turnpike
 east, M. G.
 Frederick C, farmer, 542 Middle Turnpike east, M. G.
 Frederick C. Jr., electrician, emp C B, bds 7 Oak pl.
 Harry N., emp J. A. Alvord, 608 E. Center, M. G.

KABOSKI DANIEL, emp C B, bds 147 School.
 Kachamakelos Anastacios E., emp Nat. Shoe Shine, 839
 Main.

Kade Fred, emp C B, 15 Ridgewood.
 Kaiser Frank, emp C B, 452 Hartford Road.
 Kalinovski Joseph, emp C B, 57 Florence.
 Kamara Gus, emp E. E. H. Co., 362 Adams, R F D.
 Kamfh Nicholas, emp C B, bds 23 Cooper.
 Kaminsky Becresly, emp C B, bds u 86 Birch.
 Frank, emp Woodland, Bee Hive, M.

Kampas Paul, pop corn wagon, 889 Main.
 Kanafske Anna, emp C B, bds 73 Pine.
 Mary Mrs., 73 Pine.
 Minnie, emp C B, 73 Pine.

Kanehl August, emp C B, 189 W. Center, R F D.
 John, emp William do, 111 Florence.
 William, mason, 20 Griswold.

Kaneki Joseph, butcher, 25 Starkweather, M.
 Martin, emp Bon Ami Co., Bee Hive, M.
 Steve, emp C B, 25 Starkweather, M.

Kanya Mike, emp C B, bds 132 Spruce.
 Kardish Joe, emp C B, Bee Hive, M.

Karlson Kristian, emp Chartier's Blacksmith shop, 31
 Golway, M.

Karper Emma E. Mrs., practical nurse, r 13½ Ford.
 Karsuk Annie, emp C B, bds 96 Charter Oak.

Kasales Joseph Mrs., Burnham, B.
 Kasbohm Mary, emp C B, bds 28 West.
 William, emp C B, 28 West.
 Kaselauska Joe, emp Hartmann's, 251 Buckland, B.
 Kasuck John, emp Foulds, Kerry, M.
 Kasulki Jennie Mrs., 65 Wadsworth.
 John, emp Chicopee Falls, 65 Wadsworth.
 Max, emp Conn. Co., 172 Center.
 Katulis Anthony, emp L & F Co., 37 Apel place.
 Katz Levy W., prop. Oak Cafe, 29 Oak, h, Hartford.
 Kauer Kate, emp C B, bds 83 Pleasant.
 Robt., emp C B, 83 Pleasant.
 Kauffon Marco, emp C B, u 55 Wells.
 Kaveney Robt., emp C B, bds 350 Center.
 Kay James E., emp C B, r 54 Birch.
 Kayan Joe, emp C B, 41 Summer.
 Kazmerchyk J., meats and groceries, 32 Cottage, h, u
 28 Cottage.
 Michael, emp Burn. P. Co., bds u 28 Cottage.
 Keach Edward M., station agent, 22 Depot, B.
 Keagan Mary, emp C B, bds Forest House, 140 Cooper.
 Kean Jennie, emp C B, bds 137 School.
 Joseph, emp C B, 31 Ridgewood.
 Joseph, 137 School.
 Margaret, emp C B, bds 137 School.
 Mary, emp C B, bds 137 School.
 Kearney Edward, emp Hartford, 115 Walnut.
 Kearns Dennis, emp Case Bros., cabin Mike Gorman's
 prop., Porter, H. P.
 Samuel J., Sam's Express, 266 N. Main, M.
 Keating Anna, emp C B, bds r 427 Center.
 Arthur E., emp C B, 26 Elm Terrace.
 Bridget Mrs., r 427 Center.
 James J., barber shop, 1087 Main, bds 183 Oak.
 James, emp Mary Cheney, 183 Oak.
 Timothy, 1 Elizabeth place.
 William, emp C B, bds 183 Oak.
 Keckesen Bertha Mrs., widow, 89 Summer.
 Erwin, 89 Summer.
 Keefe Wm., emp L. T. Wood, bds Orford hotel, 865 Main.
 Keeler Martin, sexton Buckland cemetery, 706 N Main, M.
 Keeney Arthur B., farmer, S. Main c Line.
 Arthur H., emp Hartford, 27 Adams, B.
 Bertha K. Mrs., bds 144 Center.
 Charles H., jeweler, 16 Lilley.
 Clinton, farmer, 695 Keeney, R F D.
 Edward, farmer, bds 596 Keeney.

Keeney Eugene W., emp Hartford, 27 Adams, B.
 Everett J., milk dealer, 596 Keeney, R F D.
 Gordon W., 465 N. Main, M.
 Harry W., millwright, emp C B, 53 Hamlin.
 Henry R., painter, 43 Brainard.
 Herbert S., 27 Adams, B.
 Howard, farmer, 589 Keeney, R F D, also box 642.
 Howard, emp Hartford, 465 N. Main, M.
 Irving, emp C B, 210 Keeney.
 Jesse, emp C B, 210 Keeney.
 Lettie M., widow Albert W., 65 Florence.
 Lillian A., 65 Florence.
 Loren, emp Arthur Loomis, 210 Keeney.
 Luna, emp C B, 210 Keeney.
 Mabel, emp C B, 465 N. Main, M.
 Maranthon, farmer, 210 Keeney.
 Mary Mrs., emp C B, 98 Wells.
 Robert, emp C. Stenberg, 16 Eldridge.
 Sarah, bds 108 Chestnut.
 St. School.
 Walter, chauffeur Dr. H. R. Sharpe, 4 Depot, B.
 Warren, barber, 210 Keeney.
 Wilmer, farmer, 490 Keeney, R F D, 2.
 Keish Fred, emp Hartford, bds 14 Williams, M.
 Gotfred, prop. Bruswick Bowling Alley, 11 Church.
 Susan, bds 49 Summer.
 William, farmer, 307 Gardner, R F D.
 William C., farmer, Hartford Road, R F D.
 Keissman Adolph, farmer, 319 Gardner, R F D.
 August, old house Gardner.
 Herman, emp Adolf do, bds do 319 Gardner.
 Wm., emp Adolf, bds do, Gardner, R F D.
 Keith G. E., (G. E. Keith Furniture Co.), 19 Lewis.
 The G. E. Furniture Co., furniture and household
 goods, 829 Main.
 Gladys, student, bds 18 Locust.
 J. Howard, teas, coffees and spices, 50 Holl.
 Marjorie, student, bds 19 Lewis.
 Mary Mrs., 144 S. Main.
 Nellie, 144 S. Main.
 Warren, student, 19 Lewis.
 William, emp G. E. Keith Co., 3 Locust.
 Keleher Mary, emp C B, bds 113 Center.
 Molly F., emp C B, bds 113 Center.
 Timothy, emp Hartford, 113 Center.
 Kelberer Rose, emp C B, bds Forest House, 140 Cooper.
 Kelleher John, almshouse, 239 Middle Turnpike east.

Keller Carl, emp Hartford, 247 Oakland, M.
 Mrs., 247 Oakland, M.
 Kelley Elizabeth, 243 W. Center.
 Frank Burnette, emp Burr's Nursery, 87 Cambridge,
 M.
 George, fireman L & F Co., 303 Oakland, M.
 Kellner Calvin, emp Herald Ptg. Co., 61 Union, M.
 Charles, emp Bechtler's, 61 Union, M.
 Harry, emp Herald Ptg. Co., 61 Union, M.
 Kelly Agnes, emp C B, 92 N. School, M.
 Anna Mrs., 92 N. School, M.
 Annie, student, 202 Oak.
 Anthony, emp Miss Mary Cheney, bds 42 Mt. Nebo
 Place.
 Elizabeth, emp C B, bds 42 Mt. Nebo Place.
 James, emp C B, 14 Griswold.
 Joseph, emp Rog. P. Co., 42 Mt. Nebo Place.
 Letitia, emp C B, 14 Griswold.
 Mary, emp W. S. Buckland, 92 N. School, M.
 Thos. J., emp C B, 14 Griswold.
 William, agt. Prudential Ins. Co., rms Ferris blk.,
 933 Main.
 Kelsey David W., milk dealer, Glastonbury.
 Kemp Jennie Mrs., dressmaker, 217 Center.
 Samuel, emp Watkins Bros., rms 905 Main.
 Wm. Sinnamon, emp C B, bds 217 Center.
 Kempf Rudolph, emp C B, bds 150 Charter Oak.
 Kempis Thomas, emp O. P. Co., 224 Hartford Road.
 Kendell Anton, emp C B, bds 452 Hartford Road.
 Kennedy Albert, emp C B, bds 427 Center.
 Annie, emp C B, bds 11 Lewis.
 George, 340 Adams, R F D.
 John J., emp C B, bds 180½ Center.
 Martha T. Mrs., emp C B, bds 123 Wells.
 Thos., emp C B, 178½ Center.
 William, emp C B, u r 54 Birch.
 William H., tree doctor, 60 Hamlin.
 Wm. R., emp C B, bds 101 Laurel.
 Kenyon Ellery Sr., farmer, Forest west, R F D.
 Ellery Jr., farmer, bds Forest west, R F D.
 Kerr Alexander, prop. Center Bowling Alleys, 37 Strant.
 Bella Mrs., widow, 11½ Walnut.
 John, emp R. O. Cheney, 41 Garden.
 Robt., emp C B, 41 Garden.
 Robt. Jr., emp C B, bds 41 Garden.
 Thomas, emp C B, 51 School.
 Wm., bds 41 Garden.

Kersian Harry, emp C B, bds 142 Pine.
 Kettenbeck Edward, emp electrician Hartford, bds 64
 Porter, R F D.
 William, emp Greenway Farm, 64 Porter, R F D.
 Keyes William, emp Bon Ami Co., 17 Washington, M.
 Keefe Clarence, chauffeur, bds 256
 Kildish John, meat market, 54 Union, M, h, 56 Union, M.
 Kilpatrick James, blacksmith, 79 Charter Oak, h, 73 Oak.
 Mary Mrs., widow William, 73 Oak.
 Kilstrom John, emp C B, 146 Oak.
 King Albert, emp C B, bds 62 Pleasant.
 Annie Mrs., emp Mrs. Clayton Grant, 411 Main.
 Ralph F., clerk, emp Smith Garage, bds 75 Porter,
 H. P.
 Thomas, supt S. M. Water Works, 75 Porter, H. P.
 Kingbaum Charles, emp C B, 14 Summer.
 Emil, emp C B, bds 14 Summer.
 Frank, electrician W. R. Palmer, bds 14 Summer.
 Margaret, emp C B, bds 14 Summer.
 Kingston Wm. F., emp C B, 58 Cooper.
 Kirka Kazimierz, emp C B, 34 Cottage.
 Sarah, emp C B, bds 34 Cottage.
 Kishilevska Sarah, emp C B, bds 138 Oak.
 Kissman Emily, emp C B, bds 237 Spruce.
 Rudolph, emp Lydall & Foulds, 237 Spruce.
 Rudolph C, emp C. E. Wilson, bds 237 Spruce.
 Kitson Mrs. William, widow, 15 Hollister, M.
 Kittel Robert, meats and groceries, 18 Bissell, h 18½
 Bissell.
 Kittle Arthur J., mason C B, 29 Edgerton,
 Cecil, painter, emp Swanson, 18 Lilley.
 May, emp Burnside P. Co., bds 15 Wadsworth.
 Kjellquist Herman, emp C B, 30 Ridge.
 Ruth, emp C B, bds 30 Ridge.
 Kjellson Carl, emp C B, 96 Ridge.
 Ernest, emp Hartford, bds 96 Ridge.
 Sophie, student, bds 96 Ridge.
 Klein Andrew, emp C B, r Cheney blk, Main.
 Jack, emp C B, bds 87 West.
 John, emp C B, bds 83 Oak.
 John, emp C B, 25 Purnell place.
 John, emp C B, bds 76 West.
 Julia, emp C B, bds 2 Purnell place.
 Mike, emp C B, 76 West.
 Sam, emp C B, bds 172 School.
 Samuel, emp Brink's cafe, bds 172 School.
 Stephen, emp C B, 83 Oak.

Kletzle John M., emp C B, 43 Holl.
 Kloter Benjamin, emp Talcottville, 105 Cedar.
 Klotzar Paul, 42 Washington, M.
 Kluck John, emp C B, 106 Spruce.
 Knapp Harry, emp C B, Birch Mountain Road, H. P.
 L. P., Prin. of High School.
 Kneass Frank, emp L & F Co., Lydall, M.
 Knight Bert L., emp C B, 145 Pine.
 Knights of Columbus Rms., 1 & 2 Ferris Block, 933 Main.
 Knofla Adolph, emp, Glas, K. Co., 277 Middle Turnpike
 east, R F D.
 Albert F., emp William do, 277 Middle Turnpike east,
 R F D.
 Fred, emp William do, 277 Middle Turnpike east,
 R F D.
 William A., contractor and builder, bds 277 Middle
 Turnpike east, R F D.
 Knofskie Fred, bds 43 Flower.
 William, painter, emp Tynan, 43 Flower.
 Knoll Charles, emp Hartford, bds 35 Summer.
 Henrietta Mrs., 35 Summer.
 John, 161 School.
 John Jr., groceries, fruits and confectionery, 165
 School.
 William, emp Hartford, bds 35 Summer.
 Knowles A. W., 70 High.
 Knox Nellie, emp C B, bds u 79 Oak.
 Kochinsky Edward, emp C B, bds 136 Oak.
 Kocol Pavlo, emp C B, 64 School.
 Koczal Pawel, emp C B, bds 64 School.
 Koazis Frank, emp Hackett Bros., 1113 Buckland, B.
 Koendries John H., emp S. M. E. Tel. Co., u 14 Knighton.
 Kohanowsky John, emp C B, bds 49 Wells, E.
 Kohler Rudolph, emp C B, 100 Spruce.
 Kohls Emil, emp C B, bds 46 Cooper.
 Emma, emp Hartford, bds 46 Cooper.
 Hugo, bds 46 Cooper.
 Otto, emp C B, bds 46 Cooper.
 Kolaczko Wassil, emp C B, bds 48 School.
 Kolokinski Michal, emp C B, bds 72 Wells.
 Kolontai Boleslow, emp C B, bds 74 Wells.
 Konaski John, chef Mowry's Restaurant, 811 Main.
 Kongiebel John, laborer, 130 Pine.
 Koppisch Bertha, emp C B, bds 110 Birch.
 Martin, painter, emp Hartford, 110 Birch.
 Koren Steve, emp C B, 116 Charter Oak.
 Korngiebel David, emp C B, 47 Hamlin.

Korns Frank, emp C B, bds 222 School.
 John Jr., emp C B, 603 Center, R F D.
 John Sr., emp C B, 603 Center, R F D.
 Julia, emp C B, 603 Center, R F D.
 Martin, emp C B, 603 Center, R F D.
 Kose Aleck, emp C B, bds 74 Wells.
 Konstanti, emp C B, bds 74 Wells.
 Koslowskof Mary, emp C B, bds 136 Oak.
 Kotsch Annie Mrs., widow, 67 Maple.
 Jake, emp Man. L. Co., bds 67 Maple.
 Michael, emp C B, 46 Bissell.
 Mike, emp Aceto Smith & Co., bds 6 Lewis.
 Samuel, emp C B, bds 67 Maple.
 Kottke Daniel E., 108 Birch.
 Emil, emp C B, bds 108 Birch.
 Kovas Thomas, emp C B, 32 Spruce.
 Vincent, 141 Birch.
 Kowas Antony, emp C B, 96 Charter Oak.
 Kowochi Tony, emp C B, 220 Roger Blk.
 Kraetschm B. C., emp Hartford, 19 St. Lawrence.
 Krah Fred A., farmer, ice dealer, 669 Tolland Turnpike, M.
 Kramontka John, emp Rubber Works, Hartford, r 817
 Main.
 Krapovic Elizabeth A., teacher 9th District, bds 1009
 Main.
 Krapowicz Elizabeth, teacher 9th District, Bank Bldg.,
 1009 Main.
 Krar Frank, emp Case Bros., u 133 Oak.
 Frank Jr., emp C B, bds 133 Oak.
 Kratt Edward R., emp Keith Furn. Co., 85 Birch.
 Michael, emp C B, bds 29 Florence.
 Krause Adolph L., emp C B, bds 94 Cooper.
 Albert, emp C B, 44 Ridge.
 Amial, emp C B, 87 Walnut.
 August, 94 Cooper.
 Raymon, emp C. B, bds 44 Ridge.
 Krauss B. Mrs., bds 15 Orchard.
 David E., emp Hartford, 15 Orchard.
 Krauzaitis Joseph, emp C B, 98 Spruce.
 Kreinjak John, emp C B, bds r Cheney blk.
 Kremjack Jacob, emp C B, 66 School.
 John, emp C B, r Cheney blk.
 Kreutz Andrew, emp C B, bds 61 Eldridge.
 Krieski Anthony, emp Bon Ami Co., 496 N. Main, M.
 Frank, emp E. E. H. Co., 494 N. Main, M.
 Kristoff Frank, emp Leslie Cheney, 268 Hackmatack.

Kristoff Martin, farmer, bds Peter Wodal, Birch Mt, road,
H. P.
Paul, emp C B, bds 290 School.

Krob Charles Jr., emp Glas. K. Co., bds 461½ Florence.
Joseph, U. S. Navy, 461½ Florence.
M. B. Mrs., 461½ Florence.
Pauline, 461½ Florence.

Kroll Charles, emp C B, 16 West.
Elsie, emp C B, bds 16 West.
Mildred, emp C B, bds 16 West.

Kromki Joseph, emp C B, 159 School.

Kruger Henry, emp C B, bds 97 Wells.
Paul, emp C B, bds 97 Wells.

Krupen Paul, emp Case Bros., bds 123 Eldridge.

Kuba D. I. Mrs., 299 Oakland, M.

Kuhney George W., grain dealer, Allen place, h, 14 Hud-
son, M.

Kuhr Charles, shoe store, ladies', gents and children's fur-
nishings, c Birch & Spruce, emp Rog. P. Co., h, 94
Bissell.

Kulpinski Joseph, emp C B, 97 Wells.

Kuna Fred, emp sidewalk cont., bds 37 Maple.

Kupciounas Charles, emp Bon Ami Co., 39 Union, M.

Kupsky Annie, emp C B, bds 46 Bissell.
Mary, emp C B, bds 46 Bissell.
Max, emp C B, 46 Bissell.

Kurapkat A. Mrs., widow, emp C B, 41 Hamlin.
Otto, emp C B, bds 41 Hamlin.
Rudolph, emp Bon Ami Co., 41 Hamlin.

Kurczewski Stanislaw, emp C B, bds 38 Clinton.

Kurlowic Henry, emp C B, bds 28 Cottage.

Kurloyicz Stella, emp C B, bds 138 Oak.

Kurz Augusta Mrs., emp Watkins Bros., 218 Main, M.

Kuster Edward, emp C B, bds 20 Middle Turnpike, west.
Henry, emp Hartford, 4 Elizabeth place.
Henry, emp Underwood Hartford, bds Maple.
Michael, emp C B, 20 Middle Turnpike west.

Kusuck John, emp Robert Reid teamster, Church place.

Kuszretcz Mary, emp C B, bds 136 Oak.

Kutulis William, emp Case Bros., bds 37 Apel place, M.

Kuz Fred, emp C B, bds u 66 School.

Kvietkulus Peter, emp C B, 222 Hartford Road.

Kwartler Edis, ladies' and gents' tailoring, 815 Main, h,
128 Birch.

Kwash Clemens, emp Rog. P. Co., 184 Eldridge.
Frank, emp C B, 41 Bissell.
William, emp C B, 43 Bissell.

LA CASSE FRED, emp C. Truax, rms r 701 Main.

Lachett Charles, 205 Union, M.

La Coss George, emp L. T. Wood, u 16 Knighton.
John, painter, emp Smith & Dickson, u 167 Maple.

Ladd Lucy, emp C B, bds 87 Cooper.

Ladies' Shop, (S. Wexler), Holl bldg., 531 Main.

Ladutka Daniel, emp C B, bds 147 School.

Lafko John, emp Martzer Bros., bds 248 School.

Laforge Thomas, farmer, 571 Tolland Turnpike, M.

Lahey Mary, emp C B, bds 45 High.
Loretta, emp C B, bds 16 Laurel place.
Lot S., emp C B, bds 16 Laurel place.

Laking Charles, harnessmaker, 1085 Main, h 90 Cam-
bridge, M.
John M., emp C B, 69 Cedar.

Lalange Jules, retired, u 817 Main.

Lamberg Florence, emp C B, bds 78 Oak.
Amelia, emp C B, bds 78 Oak.
John S., 78 Oak.
Arthur, emp C B, bds 78 Oak.

Lambert Anna, 3 Oak place.
Clara, 3 Oak place.
Paul, student, bds 3 Oak place.

Lamenza Ralph Wm., emp C B, bds 11 Walnut.
Tony, 11 Walnut.

Lamont Robert L., emp C B, 32 Cambridge, M.

Lamprecht Herman, emp C B, 34 Village.
Pauline Mrs., 42 West.
Freda, emp C B, bds 42 West.
Rudolph, emp C B, 109 Maple.
Richard, emp C B, bds 452 Hartford Road.
Paul, emp C B, bds 27 Charter Oak.
Carl, emp C B, bds 342 Hackmatack.
Rheinhardt, laborer, 342 Hackmatack.
Rheinhardt Jr., emp C B, bds 342 Hackmatack.
Wilhelm, gardener C B, bds 342 Hackmatack.

Landry Mary Mrs., 14 Williams, M.
Violet, emp C B, 14 Williams, M.
Frank, emp N Y N H & H R R, bds 14 Williams, M.
Henry, 14 Williams, M.

Lane Louis, emp C B, bds 380 Hartford Road.
Olive L., bds 478 E. Center, M. G.
Mary, emp C B, bds 300 Spruce.
Cora, emp C B, bds 380 Hartford Road, R F D.
Ernest, emp C B, 380 Hartford Road, R F D.

Lang George V., emp C B, bds 9 Mather, M.
 John D., laborer, bds 9 Mather, M.
 Carrie, stenog. Hartford, bds 9 Mather, M.
 Josephine Mrs., widow, 9 Mather, M.
 Alexander J., emp Packards Pharmacy, 286 Main, M.
 Henry, emp C B, bds 48 West.
 Arnold, emp Conn. Co., bds 9 Mather, M.
 Lange John, emp C B, 48 West.
 Langer Martha, emp C B, 689 Main.
 Laoboc Joe, emp E. E. H. Co., rear N. Main, M.
 Lapage Alfred, emp Conn. Co., r 42 N. School, M.
 Lappen Elizabeth Mrs., 25 Wadsworth.
 Gertrude, emp Orient Ins. Co., Hartford, bds 25
 Wadsworth.
 Violet, emp C B, bds 25 Wadsworth.
 William T., emp Hare's laundry, bds 25 Wadsworth.
 Joseph, 64 Birch.
 Alice, emp Orient Ins. Co., Hartford, bds 25 Wads-
 worth.
 Larkin Hazel, emp C B, bds 102 Eldridge.
 Lar Fred, emp C B, bds 69 Charter Oak.
 Lari Genovesa, emp Rog. P. Co., bds 166 Spruce.
 Larrow Frank, tobacco Co. farm, Middle Turnpike West,
 R F D.
 Larson John F., emp C. J. Mach. Co., 102 Starkweather, M
 Peter N., 87 Middle Turnpike east.
 Phil., agent Chalmers Auto, 87 Middle Turnpike east.
 Theo., emp C B, 14 Laurel place.
 Ellen, emp C. J. Mach. Co., bds 108 Starkweather, M.
 Alfred A., emp M. L. Co., 89 Summer.
 Esther, emp C B, bds 14 Elm Terrace.
 Ernest, emp C B, 137 Bissell.
 Edith, emp S. Marlow & Co., bds 137 Bissell.
 Albert, emp C B, 25 Clinton.
 Frank, carpenter, emp Snell Hartford, 137 Bissell.
 John F., emp C. J. Mach. Co., 102 Starkweather, M.
 Peter N., prop. cafe, 23, 25 Charter Oak, h, 87 Mid-
 dle Turnpike east.
 Johann, bds 40 Mt. Nebo Place.
 Charles Mrs., widow, 15 Laurel place.
 John A., emp C B, 199 W. Center.
 Gotfred, emp Man. Lumber Co., bds 120 Forest.
 Sarah, emp C B, bds Elizabeth place.
 Lasall William, emp C B, 224 Hartford Road.
 Lashinske Arthur, emp C B, 425 Center.
 August, emp C B, 425 Center.
 Charles, emp C B, 433 Center.

Lathen Loudy, bds 12 Division.
 Lathrop Everett, emp Hartford, 35 Locust.
 C. E., tobacco farmer, 2 Burnham, B.
 Raymond, emp Grants, 1122 Tolland Turnpike, B.
 Lucinda, widow George, emp C B, 148½ Maple.
 Charles, emp C B, 122 Summit.
 Alice R., 122 Summit.
 Latter Mary, emp C B, 12 West.
 Kate, emp C B, bds 12 West.
 Owen, emp C B, 12 West.
 Laufer Jacob, prop. New York Suit Pressing Co., 695
 Main, h, 21 Brainard.
 Lauff Susie, emp C B, bds r 1½ Oak.
 John, emp C B, 46 Spruce.
 Laurito Gennaro, grocery store, 83 Charter Oak.
 Lautenbach Max, emp C B, bds 261 Spruce.
 Max, emp C B, bds John do.
 Hugo, emp C B, bds John do.
 John, emp C B, 154 School.
 Lavalett Adella, emp C B, bds 383 Hartford Road.
 Lucien, emp C B, 383 Hartford Road.
 Lavazza Ambrogio, emp C B, bds 130 Birch.
 Lave John, emp Wm. Foulds, 12 Winter.
 Frederick, emp Conn. Co., 115 Main, M.
 Lavorano Patsy, bds 224 Hartford Road.
 Lauritzen E C, emp bakery, 471 N. Main, M.
 Lawless Peter, bartender, emp Uncle's cafe, 178 Maple.
 John, emp Rog. P. Co., bds 85 School.
 Lawton Elsie, maid do., 87 Church.
 Lay Susan M. Mrs., 19 Trotter.
 Ellen J. Mrs., widow, 101 Chestnut.
 Leander John, emp C B, 98 Ridge.
 Lear A. C., emp C B, 104 School.
 Leary Joseph, emp C B, bds u 72 Bissell.
 Mary, emp C B, bds u 72 Birch.
 Lebetts Mike, emp C B, bds 316 Center.
 Lech John, emp Conn. Co., 83 Oak.
 Leconte Paul, emp C B, bds 11 Cross.
 Ledgard J. P., bicycles and repairing, r 8 Depot Square, M,
 h, 14 Union, M.
 Lee Robert, almshouse, 239 Middle Turnpike.
 Emma Mrs., 79 Mill, M.
 Susan L. Mrs., practical nurse, u 109 Foster.
 Nelson R., emp Case Bros., 79 Mill, M.
 Fred, emp C B, 25 Cooper.
 Catherine, emp C B, bds u 70 Wells.
 Leeberg Adolph, emp Hartford, 9 Griswold.
 Harry, emp C B, 9 Griswold.

Leeberg Leonard, emp Conn. Co., 9 Griswold.
 Mildred, emp C B, 9 Griswold.
 Leemon Thomas, emp Hartford, 19 Newman.
 Leffner Augusta Mrs., emp C B, bds 14 Glenwood.
 Leggett Alexander, laborer, 489 Woodbridge, M. G.
 Alex, laborer, bds 212 Center.
 Annie, emp C B, bds 212 Center.
 Annie M., emp C B, bds 41 Summit.
 Chas., emp C B, 17 Dudley.
 George, emp C B, 17 Dudley.
 Herbert, emp C B, bds 17 Dudley.
 Martha A., emp C B, bds 83 Center.
 Martha Mrs., 83 Center.
 Rebecca J., emp C B, bds 212 Center.
 Susan, emp C B, bds 237 Center.
 Susan, emp C B, bds 41 Summit.
 Walter, emp Hartford, bds 17 Dudley.
 Wm. G., emp C B, 69 Pearl.
 Mary Mrs., 212 Center.
 Lehman Arthur, painter and decorator, 26 Cooper.
 Gottlieb, 34 W. Center.
 Rheinhardt, emp C B, 53 Summer.
 Wonda, bds 34 W. Center.
 Leidholdt Gustave, emp Rogers P. Co., bds 81 Wells.
 Frank, emp C B, bds 151 Birch.
 Alfred C., emp C B, bds Mrs. Caroline Borowski,
 Fern, R F D.
 Frank, emp C B, bds 151 Birch.
 Leister Stephen, emp C B, 133 Cooper.
 Henry, emp C B, 495 Hartford Road, R F D.
 Bertha, emp Albert Geer, 11 Hall Ct.
 Lemez Anton, emp C B, 220 Hartford Road.
 Lennon Albert, emp C B, 35 Locust.
 Delia, emp C B, 627 Center, R F D.
 Ellen, emp C B, bds 20 Division.
 Frederick, tobacco worker, 153 N. Main, M.
 Howard, emp Ferris Bros., plumber, bds 186 Maple.
 Isaac, emp Hartford, 200 Center.
 James, emp C B, bds 20 Division.
 James, emp C B, 182 Maple.
 Leslie, emp C B, 113 Maple.
 Olive, emp C B, bds 126 Bissell.
 Eva, emp stenographer Hartford Elec. Light, bds 182
 Maple.
 John W., emp C B, bds 20 Division.
 Robert, emp C B, bds 20 Division.

Lennon Ruth, emp C B, bds 126 Bissell.
 Leon Antonio, emp Case Bros., 165 Birch.
 Tony, emp Rog. P. Co., 165 Birch.
 Lepter John, emp C B, u r 817 Main.
 Lerch John, emp C B, 83 Oak.
 John, emp Conn. Co. Hartford, 83 Oak.
 Susie Mrs., bds u 51 Bissell.
 Leritz Julian, emp Hartford, Hillstown Road, R F D.
 Lerner Barrett, rented for a month, Farm road.
 Leroy Charlotte Mrs., 184 S. Main.
 Leshwinzki Peter, emp C B, 13 Homestead.
 Leslie James, painter, emp Swanson, bds 16 Wadsworth.
 Lettney Edwin A., hardware supplies, store 38 Main, h,
 3 Oakland, M.
 Jeanette T., student, bds 3 Oakland, M.
 Luidkevicz Joseph, emp Conn. Co., 78 Bissell.
 Levchuk Michael F., tailor, 109 Spruce.
 Levett Johanna Mrs., widow, bds 153 Birch.
 Levitt James, emp Town road force, 111 Middle Turn-
 pike east.
 Levy Mary G., teacher 9th District, bds Teachers Hall.
 Lewie Frederick, emp G. E. Willis, 74 Birch.
 Robert, emp C B, 5 Hawley.
 Thomas J., carpenter, 1082 Middle Turnpike east,
 R F D.
 Walter, emp Case Bros., 39 Cottage.
 Wm., carpenter, emp C B, bds 109 Russell.
 Lewis Brothers, tobacco warehouse, Apel place, M.
 Burton, farmer, Burnham, B.
 Elizabeth, 28 Mt. Nebo Place.
 Ferdinand D., emp Hartford Rubber Works, Hart-
 ford, bds 52 Mt. Nebo place.
 Florence, emp C B, bds 11 Vine.
 Francis H., fruit grower, 52 Mt. Nebo place.
 H. Ross, emp C B, 140 Center.
 Mabel M., clerk, emp C B, bds 52 Mt. Nebo place.
 Nellie, emp Croskut & Belfcourt, Hartford, bds 11
 Vine.
 Philip, grocer, 11 School, h, 13 School.
 Walter F., Lewis Mercantile Agency, mgr., Armory
 Opera House, 11 Vine.
 Library, S M., Hours, 3 to 6 and 7 to 9 P. M. Week Days.
 Reading room open Sundays 3 to 6 P. M. except
 during the summer months.
 Libretta Jerry, emp town, 123 Eldridge.
 Licchiolo Marius, emp C B, bds 148 Spruce.
 Lickett Geo., emp C B, 70 Ridge.

Liess Bennie, emp L & F Co., 5 Buckland Alley, M.
 Ligelis George, emp C B, bds 1073 Main.
 Liggett Joshua, emp C B, bds 133 Oak.
 Lightholt Susan, emp C B, bds Forest House, 140 Cooper.
 Lindberg Algot, emp C B, 52 School.
 Annie, student, bds 133 School.
 Clara, emp C B, bds 133 School.
 Harry, carpenter, emp Coleman, bds 133 School.
 Sven A., emp C B, 133 School.
 Lincoln Alfred L., emp C B, bds 91 Ridge.
 Linde Carl L., emp L. T. Wood, u 192 Bissell.
 Clarence, emp Hartford, bds 20 Myrtle.
 John, emp Center Park, 20 Myrtle.
 Lindell Adolph, emp C B, 55 New.
 Agnes, emp Hartford, bds 12 Myrtle.
 August, emp C B, 12 Myrtle.
 August, watchman, 12 Myrtle.
 Harry, militia, bds 12 Myrtle.
 Uno, bds 12 Myrtle.
 Vendee, emp Hartford, bds 12 Myrtle.
 Linders Ernest, emp E. Hartford, 13 Ridgewood.
 Lindman Carl, emp C B, Lindman.
 Lindsie Thomas, emp Hartford, 13 Russell.
 Lindstrom Carl, emp C B, 140 Oak.
 Lindquist Ella, emp Mrs. Helen Chapman.
 Linkievicz Brunlisov, emp C B, bds 74 Wells.
 Linnell John M., militiaman, 404 N. Main, M.
 Martha H., emp C B, 404 N. Main, M.
 Moses P., emp Burnside, 404 N. Main, M.
 Limerick John F., emp L & F Co., 75 Main, M.
 Lipp Jacob Sr., emp Steinbergs farm, 364 Bidwell, R F D.
 Jacob, emp Steinburg, Keeney.
 Lipta Joe, emp C B, bds 30 Ash.
 Ljunggren Freda, emp Clifford Cheney.
 Litivincik Gustanta, emp C B, bds 74 Wells.
 Litter Catherine, emp C B, u 13 Vine.
 Ellen, emp C B, bds u 13 Vine.
 Mary, emp C B, u 13 Vine.
 Patrick, u 13 Vine.
 Sarah Mrs., widow, emp C B, 26 Maple.
 Little Alexander, emp Little & McKinney, 160 Pearl.
 Florence E., emp C B, 48 Eldridge.
 James, emp Case Bros., 68 Maple.
 John, emp C B, 158 Pearl.
 Joseph, emp C B, 48 Eldridge.
 & McKinney, flour, grain, feed, etc., Old Cheney blk.,
 5 S. Main, also 23 Depot Square, M.

Little Robert, emp C B, bds 68 Maple.
 Robert G., (Little & McKinney), 80 Spruce.
 Russell E., bds 34 William, M.
 Samuel, emp Ferris Bros., bds 41 Cedar.
 Viola, emp C B, bds 48 Eldridge.
 Litvinsky Alex., emp C B, 126 Charter Oak.
 Pioto, emp C B, Homestead Park.
 Litwinczyk Tony, emp C B, 28 Cottage.
 Lockwood E. J. meat and groceries 144 Pine, h, 85 Ridge.
 Geneva Mrs., 91 Laurel.
 Lobec John, emp gas house, C B, 31 Florence.
 Lobiedz Vincenty, emp C B, 86 Birch.
 Logan Anna, emp C B, 137 Hilliard, M.
 Bessie, emp O. P. Co., 137 Hilliard, M.
 John, emp E. E. H. Co., Hilliard, .
 Madeline, emp C B, Hilliard, M.
 Lone Oak Dairy, dairy and farm products, Robert Ted-
 ford prop., Fern, R F D.
 Loney Annie I., emp C B, bds 77 Bigelow.
 Joseph, laborer, bds 77 Bigelow.
 Joseph, emp C B, 1 Charter Oak place.
 Joseph F., emp Hartford Rubber Works, bds 1 Char-
 ter Oak place.
 Mary, 1 Charter Oak place.
 Samuel J., emp C B, 77 Bigelow.
 Long Andrew W., bds 335 Adams, B.
 Eliza Mrs., widow, 335 Adams, B.
 George, emp C B, bds 126 N. Elm, M.
 James, emp C B, bds 60 Oakland, M.
 Sarah T., emp E. E. H. Co., bds 335 Adams, B.
 William Mrs., widow, 126 N. Elm, M.
 Lonzo Salvatore, emp C B, laborer, bds 165 Birch.
 Isabella, emp E. E. H. Co., bds 335 Adams, B.
 Lokstes John, emp C B, bds 184 Eldridge.
 Loomis Adella, emp C B, bds 204 Eldridge.
 Alice B. Mrs., widow, Hartford Road, R F D.
 Arthur, 368 Keeney, R F D.
 Arthur, milk dealer, 433 Keeney.
 Charles B., 6 Main, M.
 Clara, bds 433 Keeney.
 Evangeline, emp C B, bds 204 Eldridge.
 Everett, carpenter, 25 Moore.
 John, 433 Keeney.
 Keeney B., farmer works for Arthur do, 368 Keeney,
 R F D.
 Keeney B. Mrs., 204 Eldridge.
 Lillian B. Mrs., 865 Middle Turnpike east, R F D.

McKinney Joseph, emp C B, bds 21 Knox
 Margaret, emp C B, 460 Main
 Mary, emp C B, bds 460 Main
 Rachel, emp C B, bds 37 Pearl
 Robert, emp C B, 460 Main
 Sarah, emp C B, bds 460 Main
 Thomas, emp C B, 113 Bissell
 William J, emp C B, 67 Spruce
 William J, emp C B, 453 Main
 William John, emp Perrett & Glenney, 169 Summit
 William R, emp C B, 989 Main

McKinnon Christina, emp F D Cheney, 98 Forest

McLachlan Albert, bds 30 Ridge
 Campbell, emp C B, 24 Madison

McLagan Peter, tailor, 132 Birch

McLaughlin Jamia M, emp C B, 19 Cottage
 Kate Mrs, 342 Hackmatack
 Michael F, 10 Union pl, M
 Robert, emp C B, Ash

McLoughlin John, emp Hartford, 33 Ridgewood

McLean Agnes, 66 Pine
 Alexander, emp C B, 66 Pine
 Allen R, emp C B, 15 Church
 Joseph, emp Ferris Bros, 15 Church
 Margaret, emp C B, bds 66 Pine
 Mary, emp C B, 66 Pine
 Walter A, emp C B, bds 66 Pine

McManus Annie, emp Bon Ami Co, 307 Tolland Turnpike, M
 Charles F, emp C B, bds 20 Russell
 Margaret, Trotter blk, 95 Center
 Minnie J, emp C B, bds Trotter blk, 95 Center
 William, emp Hartford, 95 Center

McMenemy John, emp Hartford, 37 Marble, M

McMullen Oliver Jr, emp C B, bds 263 N Main, M
 William, emp Bon Ami Co, N Elm, M

McNall William H, farmer, 103 McNall, R F D

McNalley Edith G, emp Hartford, bds 546 Hilliard, M
 James, emp C B, bds 101 Laurel

McNally James, emp E E H Co, 546 Hilliard, M
 Thomas, laborer, Hilliard, M
 William, emp C B, 28 Griswold ct

McNamara Thomas, emp NY, NH & H R R, 610 Main, M

McNeary Margaret A, emp C B, bds 146 Center
 Mary A, widow Thomas, 146 Center
 Patrick M, emp Hartford, bds 146 Center

McNeary Rebecca C, bds 146 Center
 Sarah T, emp C B, bds 146 Center

McNeil Allie, emp Jones Bros, bds 31 Russell
 John, emp C B, bds 73 Union, M
 Robert, emp C B, 27 Ridgewood
 William, emp C B, 31 Russell

McPartland Leo W, prop Circle theater, Oak, h Norman

McPherson Louis, emp M Plumb & Supply Co, 69 Hamlin

McRobbie George T, carpenter, 29 Holl

McRoberts Joseph, carpenter, 88 Spruce
 Margaret Mrs, widow Thomas, bds 93 Foster

McShean John, 127 Main, M
 Julia, emp Hartford, bds 127 Main, M

McSherry James, emp C B, bds 13 Cedar

McStay Barney, emp C B, bds 54 Arch

McVeigh Agnes, emp C B, bds 383 Center
 Alice, emp C B, bds 383 Center
 Annie, emp C B, bds 383 Center
 Elizabeth Mrs, 14 Myrtle
 Francis, emp E A Lettney, 55 Woodland, M
 James, emp Rog P Co, 37 Clinton
 James, barber, bds 14 Myrtle
 James, emp C B, 383 Center
 James H, emp C B, 689 Main
 J Henry, emp L & F Co, 96 School
 John, emp C B, 85 School
 Joseph, emp Lettney's store, bds 55 Woodland, M
 Joseph F, letter carrier, bds 14 Myrtle
 Julia C, emp Hartford, bds 14 Myrtle
 Mary, emp Ednah Cheney, bds 43 Hartford Rd
 Mary, bds 383 Center
 Patrick, emp C B, bds 85 School
 Patrick, emp C B, 13 Laurel pl
 Peter, emp E E H Co, 149 Union, M
 Robert, emp C B, 36 North, M
 Sarah, emp C B, bds 383 Center
 Susan, emp C B, bds 43 Cedar
 William, laborer, 55 Woodland, M
 William J, laborer, bds 55 Woodland, M

Meacham William, farmer, 1665 Tolland Turnpike, B

Meachem Mary A Mrs, widow, Lake, R F D

Meerks Theodor, emp C B, 216 School

Mehegan Nellie, emp C B, bds 41 Garden

Meinke Charles, emp Rog P Co, 148 School

Melvin Chester, farmer, bds Summit
 James, emp state, Summit

Melvin Louise, emp C B, bds Summit
 Mercer Arthur, contractor and builder, office and house
 227 W Center
 James H, emp C B, 114 Summit
 Margaret, emp C B, bds 114 Summit
 Robert, emp C B, 237 Center
 William, emp Goetz Bread Co, 1071½ Spruce
 Merkel Charles, emp A F Jarvis, bds 577 Center, R F D
 Emma V, emp C B, bds 577 Center, R F D
 Frank, carpenter, 577 Center, R F D
 Louisa, bds 577 Center, R F D
 Mary E Mrs, widow Frank, 577 Center, R F D
 Merocki Jacob, emp lunch room, Purnell pl
 Merrer Frank, emp C B, 87 Russell
 Merriman F D, well driller, 14 Oakland, M
 Merz George Mrs, stenographer, bds 104 Woodbridge, M
 John J, barber, bds Vernon
 Matthew, the Model Hairdressing Parlor, 151 N
 Main, h 147 N Main, M
 Metcalf Esther Mrs, bds 7 Pleasant
 Hamilton, laborer, 17 Brainard pl
 Hamilton Jr, emp C B, 89 Pleasant
 Herbert, emp C B, 215 Center
 James, emp C B, 7 Pleasant
 James, emp C B, 215 Center
 Jennie Mrs, Highland, H P
 Margaret J, emp C B, bds 17 Brainard pl
 Mary J, bds 7 Pleasant
 Rachel, student, bds 17 Brainard pl
 Robert, emp P Dougherty, bds Brainard pl
 Robert Jr, emp C B, 7 Pleasant
 Meyers Frieda Mrs, widow, 33 Florence
 Joseph, carpenter, 204 Eldridge
 Mary, emp C B, bds 33 Florence
 Mickelone Stanley, emp C B, 182 School
 Mienhold Oscar, emp C B, Gardner, H P
 Mikeley Michael, emp C B, 50 Bissell
 Mikoleit John, teamster, 66 Holl
 Mikolite August, emp Case Bros, 47 Edward, M
 Lee Mrs, Allen pl
 Millard Almon H, emp L & F, Vernon, R F D
 Nelson S, farmer, bds Almon H do, R F D
 Miller Albert C, emp C B, Wetherell, R F D
 Alexander B, 49 Ridge
 Amanda, emp C B, bds 206 Eldridge
 Annie Mrs, widow, 105 Pine

Miller Arthur, emp M Lumber Co, N Main, M
 Catherine, 147 E Center
 Charles, emp E E H Co, 145 Adams, M
 Christina, emp C B, bds 49 Ridge
 Donald, emp C B, bds 49 Ridge
 E P, emp C B, bds 30 Locust
 Frank L, emp Hartford, bds 105 Pine
 George, emp C B, 537 Center
 George H, emp C B, 147 E Center
 Herman, emp C B, Hartford Rd, R F D
 Herman J, farmer, bds Herman do, R F D
 James, emp C E Bunce, bds Hartford Rd, R F D
 Jane, nurse, bds 49 Ridge
 John, emp C B, 220 Hartford Rd
 Joseph A, emp C B, 88 High
 L Arthur, contractor, Porter c Pitkin
 Martha Mrs, widow, 136 Bissell
 Mary, emp Hartford, bds 105 Pine
 Mary E, emp C B, 49 Ridge
 Paul, emp Goetz Bread Co, bds 35 Locust
 Rachel A, 147 E Center
 Sadie F, bds Porter c Pitkin
 Mills Hattie A Mrs, 382 E Center
 Kenneth, student, bds 382 E Center
 Milter Annie, emp R J Mommers, 178 Hartford Rd
 Minehan Annie, emp C H Wickham, bds do
 Miner Annie C Mrs, emp C B, bds 42 Oak
 Catherine Mrs, widow Oliver, 23 Laurel
MINER GEORGE B, barber shop Cheney bldg, 983 Main,
 bds Highland, R F D (see adv p 30a)
 George F, emp C B, 102 Summer
 Harley, emp F Pinney, 16 Walker
 Jacob A, emp Bon Ami Co, bds 83 Union, M
 John F, emp C B, 56 Valley
 John T, emp C B, 102 Summer
 Mary, emp C B, bds 102 Summer
 Mary Mrs, widow, Highland, R F D
 Oliver C, mail carrier, bds Highland, R FD
 Oliver D, emp C B, S Main
 Oliver D Mrs, dressmaking parlors, ice cream and cut
 flowers, Main, Holl blk, h S Main
 Minicucco Dominico, emp C B, 37 Madison
 Minikin J Harris, emp Hartford, 27 Russell
 James H, engraver C B, 80 Laurel
 Mioz Peter, 160 Charter Oak
 Mitchell Bessie, stenographer, 339 Tolland Turnpike, M

Mitchell John, emp O P Co, 339 Tolland Turnpike, M
 John A, emp C B, 16 Hackmatack
 Susan, emp F D Cheney, bds do
 William R, emp C B, 14 Beech

Modean Annie, emp C B, 81 Chestnut
 Edward, emp Watkins Bros, 15 Ridge
 Fritz L, emp Prudential Ins Co, Wells
 Gustave, emp C B, 235 School
 Herman, emp C B, bds Summer
 Hjalmer, emp C B, bds 14 Glenwood
 Jennie, emp C B, 81 Chestnut
 Julius, emp C B, bds 81 Chestnut
 Lillian, emp C B, 81 Chestnut
 Otto, emp C B, bds Summer

Modusky Felix, emp C B, 149 Spruce
 Modzer Adam, emp E E H Co, 138 Birch
 Moffat Sarah, emp C B, bds 34 Maple
 William, oil dealer, 34 Maple
 William J, emp C B, 34 Maple

Mohr Bertha A, emp Hartford, bds 18 Gorman pl
 Edgar, emp Goetz bakery, bds 18 Gorman pl
 Frederick C, emp Goetz bakery, 91 Cooper
 Fritz (Goetz bakery), 18 Gorman pl

Molov Lizzie, emp C B, bds Forest house, 140 Cooper
 Mary, emp C B, bds Forest house, 140 Cooper

Mommers Richard J, supt C B, 178 Hartford Rd
 Monseglio Angelo, emp C B, 174½ Spruce
 Montet Joseph, bds 287 Middle Turnpike east, R F D
 Montie Edward, emp C B, bds 219 Hartford Rd
 Frank, emp C B, 221 Hartford Rd
 Herman, emp C B, bds 221 Hartford Rd
 William, emp Hartford, Summer

Moynihan John, emp C H Wickham, bds do
 Moolick Margaret, kitchen girl, Waronoke Inn, 803 Main
 Moonan Lawrence, emp C B, 82 North, M
 Mary, emp E E H Co, bds 82 North, M
 Patrick, laborer, 82 North, M
 Richard, emp C B, bds 82 North, M

Mooney Andrew, emp C B, 55 Laurel
 Henrietta, emp C B, bds 55 Laurel
 John, emp C B, bds 55 Laurel
 Margaret, emp C B, bds 55 Laurel
 Margaret, emp Ednah Cheney, bds 43 Hartford Rd
 Martin, emp Case Bros, 280 Oak
 Mary E, emp C B, bds 55 Laurel

Moore D C Y, physician and surgeon, office 689 Main, h 20
 Madison
 Jennie Mrs, 14 Middle Turnpike west
 John, emp J A Alvord, bds 612 Middle Turnpike east,
 mail M G
 Joseph, emp C B, bds 77 Garden
 Samuel, emp Thomas Trotter, 124 Birch
 Thomas, emp Man Plumbing & Supply Co, 77 Garden
 William, emp C B, bds Birch
 W Henry Mrs, widow, 99 E Center

Moorhouse Frederick, emp Hartford, 109 Eldridge
 Jonathan, emp Hartford, 8 Ridgewood

Morawsky Joe, Burnham, B
 Morgan Edgar, student, bds 42 Bigelow
 G Clinton, emp C B, bds 42 Bigelow
 Henry, emp C B, 42 Bigelow

Moriarty Annie, emp C B, bds 184 Woodland, M
 David J, emp P A Reese, 38 Florence
 Edward, emp Lydall's needle shop, 184 Woodland, M
 Edward F, painter, 115 Main, M
 Ellen, N School, M
 Hugh B, laborer, 26 Lilac
 Jeffrey, plumber, 49 Flower
 Johanna Mrs, widow, 184 Woodland, M
 John, painter, 54 N School, M
 John F, student, bds Orford hotel, 865 Main
 John F, laborer, 184 Woodland, M
 Kate, emp J W Hale Co, N School, M
 Louis D, student, bds Orford hotel, 865 Main
 Marcus, emp C B, 54 Arch
 Matthew, emp Hartford, 48 Hamlin
 Michael J, prop Orford hotel, h 865 Main
 Mortimer, emp Conn Co, 13 Summit
 Mortimer E P, student, bds 54 Arch
 Patrick J, emp C B, 537 Center

Moriarty Nora, emp Mrs E M Goodwin, bds Center

Morris & Company, wholesalers of meats, Woodbridge, M
 John, emp C B, 34 Spruce
 Mike, emp G E Keith, bds 34 Lewis
 Nelson Mrs, bds 593 E Center

Morrison Alice R, teacher 9th dist, bds 1180 Main
 Angeline, emp Frank Hagedorn, 147 N School, M
 Archie, emp C B, 36 Madison
 Joseph, emp town, 27 Charter Oak
 Kenneth, emp C B, bds 19 Wadsworth
 Margaret, 84 N School, M

Morrison Mildred, emp C B, bds 19 Wadsworth
 Thomas, emp town, 89 Summer

Morrow Agnes Mrs, widow, 4 Edgerton
 Annie, emp C B, bds 39½ Garden
 Herbert, emp C B, bds 30 Laurel
 Mary E Mrs, general store 111 Foster, h 109 Foster
 Sarah, emp C B, bds 4 Edgerton

Morse A E, bds 65 Park
 Charlotte, emp C B, bds Forest house, 140 Cooper

Morsek John, emp C B, 50 Bissell

MORTON & DWYER CO, groceries, provisions, etc,
 boots, shoes, general store, 183 Main, M (see adv
 p 11a)
 John E (Morton & Dwyer Co), 55 Hudson, M
 R E, painting and paperhanging, 89 Main, M
 Thomas, emp C B, bds 2 Winter
 William T, 55 Hudson, M

Moser Mary, emp C B, bds 84 Maple

Moskow Stanislaus, emp town, 50 North, M

Mosser Emma, emp Howell Cheney, bds do

Motta Paolina, emp C B, 172½ Spruce

Mowr Minnie, emp Harry R Cheney, bds do

Moynihan Clifford, barber, emp P H Dougherty, bds 31
 Eldridge
 Cornelius, emp C B, 31 Eldridge
 Ellen, bds 341 Center
 James, bds 341 Center
 Maud A, music teacher, bds 341 Center
 Nellie, emp C B, 341 Center
 Patrick, 341 Center

Mulaski Louis, emp E E H Co, Tolland Turnpike, B

Muldoon Annie, emp Ednah Cheney, bds do
 David, emp C B, bds 29 Florence
 Ellen, emp C B, 79 Spruce
 John, emp town, 119 Bissell
 Joseph, emp C B, bds 105 Bissell
 Maggie, emp C B, bds 105 Bissell
 Robert, emp Case Bros, 105 Bissell
 Robert, emp C B, 51 Middle Turnpike, west
 Thomas, emp C B, bds 105 Bissell

Mulhullind George, emp J T Robertson Co, 45 Middle
 Turnpike, east

Mullen Bridget Mrs, widow, 58 School
 David, emp Adams Express Co, 13 Knox
 Frank, emp C B, bds 26 Orchard
 John, emp C B, 62 Winter

Mullen Mary, emp C B, 709 Main
 Mary Mrs, 239 Middle Turnpike, east
 William J, emp Foulds Paper Co, 123 Center
 William J, 192 Woodbridge, M
 William J, 58 School

Muller O H, emp C B, 124 High

Mulson Henry, emp C B, 218 School

Mundane Julia Mrs, emp C B, 224 Hartford Rd

Munro Caroline, bds 343 E Center
 William, farmer, 343 E Center

Munsie James, emp Bon Ami Co, 203 Center
 John T, emp Rog P Co, bds 203 Center
 William, emp Hartford, bds 203 Center

Munson Johanna, emp Teachers' hall, bds 255 School
 Martin, emp Case Bros, 255 School
 Ruth, teacher 9th dist., bds 1180 Main

Murdock George, 138 Maple
 John, carpenter, 134 Maple
 Walter, emp C B, 13 Ridgewood

Murphy Aloysius, emp Hartford, 33 Woodland, M
 Annie T Mrs, bds 123 Pine
 Bessie milliner, emp Mrs O D Miner, bds 489 Main
 Catherine, nurse, bds 31 Madison
 Celestine, stenog, emp Rog P Co, bds 123 Hilliard, M
 Charles M, emp C B, 41 Hamlin
 Dennis, 19 Cottage
 Edward, emp C B, bds 46 School
 Edward J, emp Balch & Brown, Main, M
 Elizabeth, emp C R Burr, 69 N School, M
 Ella, emp C B, bds N School, M
 Frank, emp C B, 264 Charter Oak
 Fred, emp C B, bds 35 Foster
 Frederick J, emp Hartford, bds N School, M
 Howard, emp R H Bryan, bds 35 Foster
 James, chauffeur, 123 Hilliard, M
 James, emp C B, 75 Union, M
 James, emp C B, 3 Hawley
 James A Mrs, 33 Woodland, M
 John, emp L & F, N School, M
 John, emp Adams Express, bds 195 Oakland, M
 Margaret, emp C B, bds 89 Ridge
 Margaret, widow, 24 West
 Margaret, emp C B, bds 24 West
 Mary, emp C B, 24 West
 Mary E Mrs, 1 Main, M
 Maurice, chauffeur J A Higgins, 69 N School, M

Murphy Patrick, 2 W Center
 Patrick Jr, emp C B, bds 2 W Center
 Sarah Mrs, widow William, 35 Foster
 Terrence, emp Case Bros, 202 Oak
 Thomas E, bds 24 West
 Thomas, emp Case Bros, Birch Mountain Rd, H P

Murray Alice E, teacher, Hartford, 71 Park
 Edward Jr, emp C B, 29 E Center
 Eugene, emp Jones Bros, bds William do, H P
 George A, blacksmith, emp William do, bds do, H P
 Helen M, emp C B, 71 Park
 James H, teamster, emp William do, bds do, H P
 John, 419 N Main, M
 Katherine Mrs, 449 Tolland Turnpike, M
 Loretta, emp C B, bds 419 N Main, M
 Mary F, 71 Park
 Michael, emp C B, 71 Park
 William, blacksmith shop, Highland, h do, H P
 William, bartender, bds Waranoke Inn

Muschko, Samuel, emp C B, 148 Spruce
 Susie, emp C B, bds 65 Maple

Mushko Mike, emp C B, 94 School

Mushkow Annie, emp C B, bds 11 Purnell pl
 Katie, emp C B, 47 Purnell pl

Muske, carpenter, 45 Oak Grove

Muskey August, 589 Center, R F D

Mutrie Henry, carpenter, bds 17 Bissell

Muussmann Andrew, emp L & F Co, 553 Parker, R F D

NABWAR JACOB, emp C B, 82 West

Nagro Amelia, emp C B, 80 Wells
 Angela, emp C B, 80 Wells

National Shoe Shining Parlor, Dally Margolos prop, 881
 Main, h 889 Main

Nauch, William, emp C B, 179 Center

Naven Annie A, emp C B, bds 175 Center
 Catherine L, emp C B, 175 Center
 Ellen Mrs, 175 Center
 Mary, emp Geo W Smith, bds 175 Center
 Nellie M, emp Elman Bros, bds 175 Center
 William, emp E E H Co, bds 175 Center

Naylor William, 26 Grove, M

Neill James, emp C B, 100 Summit
 Robert, emp Hartford, 400 E Center
 William, concrete contractor, 55 Summit

Neilson Charles E, emp C B, 141 Pearl

Nelson Carl, emp C B, 229 Oak
 Celia, emp Helen C Chapman, bds do
 Charles, blacksmith shop W Center c Cooper, h 10
 Cooper
 Christian, emp C B, 43 Ridge
 Christine, stenographer, emp Hartford, bds 279 Tol-
 land Turnpike, M
 Clara, emp C B, bds 136 Birch
 David, bds 14 W Center
 Eric, emp C B, bds 122 Maple
 Freda Mrs, widow N Theodore, 26 Brainard pl
 Frederick Mrs, 136 Birch
 Harrsena, bds 43 Ridge
 Henry, emp C B, bds 43 Ridge
 Ned, emp Stewart Dillon, 43 Garden
 Nils, emp C B, 19 Summer
 Otto, emp C B, 337 Center
 Ralph, emp Watkins Bros, 905 Main
 Roger, emp M Lumber Co, bds 141 Center
 Samuel, emp Conn Co, 136 Birch
 Samuel, emp C B, 43 Ridge
 Samuel Jr, drug store, Odd Fellows blk, h 11 Lilley
 Theodore, 108 Ridge

Neranovich Roman, emp Case Bros, 114 Charter Oak

Neron J Louis, store 466 Hartford Rd. h 464 do, R F D

Nettleton Henry A, supt Conn Co, 14 Huntington
 Judson W, milkman, 531 Parker, R F D

Neville David, emp C B, bds 332 Center

Nevine Peter, emp C B, Hartford Rd

Neuhouse Theodore F, surveyor, emp town, bds Orford
 hotel, 865 Main

Neuville Celestin, emp C B, 130 Eldridge

Newbanner, emp C B, r 608 Center

Newberry Samuel, laborer, 193 Adams, R F D
 William, emp E E H Co, 362 Adams
 William Mrs, emp E E H Co, 139 Adams

Newcomb Ernest S, emp F T Blish Co, 35 Strant

New Dental Parlors (The), Dr L J Renehan, Ferris bldg

Newell Claire T, emp Hartford, bds 70 Laurel

Newman Albert, emp Hartford, 65 Cooper
 August, emp Conn Co, 65 Cooper
 Augusta, emp C B, bds 65 Cooper
 Ernest, 65 Cooper
 Henry, emp C B, bds 26 Flower
 Johanna, emp C B, bds 218 Hackmatack
 John, emp C B, 223 Center

McCulley Edna, domestic, emp Wm. Rubinow, 46 Madison
 Lillian, emp C B, bds 46 Madison.
 Margaret, emp C B, 46 Madison.
 Mary Mrs., 46 Madison.
 Ruth, emp C B, 46 Madison.
 McCurry Amelia, emp C B, bds 176 Center.
 McDiarnud James, emp Hacketts, 141 Adams, B.
 Joseph R., emp C B, 141 Adams, B.
 Marjory, 141 Adams, B.
 McDonald Earl, emp Hartford, 20 Knox.
 Lena Mrs., emp Horace Cheney.
 McDonnell Patrick, emp C B, 111 Wells.
 McDonough Mary, 35 Ridge.
 Mary Mrs., widow, 35 Ridge.
 McDowell Florence, emp C B, bds 59 Foster.
 James, emp R. O. Cheney, 26 Foster.
 Robert, emp C B, 59 Foster.
 McEvitt Alice, emp Hartford, 79 Walnut.
 Felix J., student, bds 79 Walnut.
 John, emp C B, bds 79 Walnut.
 Mary A. Mrs., widow, 79 Walnut.
 William, bds 24 Maple.
 McFadden Henry, emp Bon Ami Co., 352 Woodland, M.
 McFall Thos., emp C B, bds 24 Laurel place.
 McFarland Rebecca Mrs., emp C B, 114 Eldridge.
 McFarlane Peter, merchant tailor, Spencer blk., 38 Depot Square, h, 155 Main, M.
 McGann Catherine, emp C B, bds 43 Cedar.
 Florence, emp C B, bds 43 Cedar.
 Helen, emp C B, 43 Cedar.
 John, emp Hartford, 43 Cedar.
 Mary Mrs., 43 Cedar.
 Patrick, emp C B, bds 258 Hackmatack.
 Terrance, emp C B, 40½ Summer.
 McGaughy James, emp C B, bds 11 Cottage.
 McGill Thomas Jr., emp C B, 32 Wells.
 McGlenn John, emp Conn. Co., 211 Center.
 Mary, emp R. O. Cheney.
 McGonigal James, emp Herald Printing Co., bds 20 Division.
 Joseph, emp Herald Ptg. Co., 173 Woodbridge, M.
 Sarah Mrs., widow James, 173 Woodbridge, M.
 Thomas, emp Fred Starkweather, bds 74 Apel place.
 William, emp Herald Printing Co., 126 N. School, M.
 McGowan James, emp C B, 163 Center.
 Joseph Mrs., bds 33 Woodland, M.
 Margaret, 352 Woodland, M.

McGowan Mary Mrs., 29 Cottage.
 Patrick, emp C B, bds Orford Hotel, 865 Main.
 McGrath Sarah Mrs., rm 2 Odd Fellows bldg., 489 Main.
 Violet, emp C B, bds Mrs. Sarah do, 489 Main.
 McGuinness John, bds 362 Vernon, R F D.
 Robert, emp State Road force, bds 293 Spruce.
 McGuire D. F., emp Hartford, bds 82 Bigelow.
 Marion, emp Hartford, bds 82 Bigelow.
 Mary, teacher 9th District.
 Mary E., teacher, bds 206 Main, M.
 Patrick J., bds 206 Main, M.
 William, overseer and designer, E. E. H. Co., 206 Main, M.
 William B., emp C B, bds 206 Main, M.
 McGurk Wm. J. Rev., pastor St. James Church, 896 Main.
 McHale Christopher S., collector, 169 Center.
 McHiann Elizabeth Mrs., widow, 9 Lilley.
 Margaret, emp C B, bds 9 Lilley.
 Sarah, bds 9 Lilley.
 Susan, emp Travelers Hartford, bds 9 Lilley.
 McHiduff John, emp E. E. H. Co., 375 Adams.
 William, emp E. E. H. Co., 365 Adams.
 McIlvane David, emp Hartford, 313 Adams, R F D.
 Robert Mrs., 323 Adams, B.
 McIntee Florence, emp C B, 68 Ridge.
 Grace, emp C B, 68 Ridge.
 Harriet Mrs., 68 Ridge.
 McIntosh Annie, student, bds Herbert do, B.
 David, laborer, 14 Delmont, M.
 Harry, emp Needle Shop, bds 14 Delmont, M.
 Herbert, farmer, 1633 Tolland Turnpike, B.
 Hugh, emp Hartford, bds 24 Trotter.
 James, emp Hartford, 80 Bigelow.
 Lester, emp C. J. Mach. Co., 14 Delmont, M.
 Olive, student, bds Herbert do, B.
 McIntyre Daniel, emp Rog. P. Co., 58 Spruce.
 Hugh, emp Rog. P. Co., 146 Bissell.
 McKay James, baker, emp P. J. O'Leary, 19 Wadsworth.
 Robert, student, bds 19 Wadsworth.
 William, laborer, 28 Church.
 McKee Claude, carpenter, Finley, R F D.
 David, emp Hartford, 25 Lilac.
 Margaret, emp C B, bds 25 Lilac.
 Revilo D., farmer, 1082 Middle Turnpike east, R F D.
 Samuel, emp Hartford, bds 187 Woodbridge, M.
 William L., emp Case Bros., 202 Oak Grove, R F D.
 William, emp C B, 25 Lilac.

McKeever John, 49 Wells.
 Mary Mrs., 49 Wells.
 McKegney Mary, emp C B, bds 47 Chestnut.
 McKelvey Alex., emp Oak Grove farm, 244 Porter, R F D.
 McKenna Harry, emp E. E. H. Co., 366 Adams.
 John, emp L & F Co., 187 Woodbridge, M.
 Mrs., emp E. E. H. Co., 373 Adams, R F D.
 McKeown Robt., emp C B, 147 Spruce.
 Sam, emp C B, 7 Pleasant.
 McKinney Christina, emp C B, bds 33 Locust.
 Edward, emp Patterson's Market, 460 Main.
 Emma, emp C B, 113 Bissell.
 George, (Little & McKinney), 93 Foster.
 Irene, emp C B, bds 460 Main.
 Joseph, emp C B, 15 Lilley.
 Joseph, emp C B, bds 33 Locust.
 Margaret, emp town, 460 Main.
 Mary, emp C B, bds 33 Locust.
 Rachel, emp C B, bds 218 Center.
 Robert, emp C B, 460 Main.
 Robert J., carpenter, emp Schreiber, bds 113 Bissell.
 Sarah, emp C B, bds 460 Main.
 Thomas, emp C B, 113 Bissell.
 William John, emp Perrett & Glenney, 169 Summit.
 William J., instructor Textile School, 10 Lilley.
 William J., emp C B, 67 Spruce.
 Wm. J., emp C B, 194 Center.
 McKinnon Christina, emp F. D. Cheney, 98 Forest.
 McLachlan Campbell, emp C B, rms 953 Main.
 McLagan Harold, emp C. J. Mach. Co., bds 57 Main, M.
 Peter, emp C B, 57 Main, M.
 McLaughlin Frank, emp C B, bds 17 Deming, M.
 Jamia M., emp C B, 19 Cottage.
 John, emp Hartford, 33 Ridgewood.
 Joseph, emp C B, bds 17 Deming, M.
 Kate Mrs., 342 Hackmatack.
 Michael, emp O. P. Co., 17 Deming, M.
 Robert, emp C B, 472 Keeney.
 McLean Agnes, emp Hartford, 66 Pine.
 Alexander, emp C B, 66 Pine.
 Allen R., militia, 15 Church.
 Margaret, emp Hartford, bds 66 Pine.
 Mary, emp C B, 66 Pine.
 Joseph, emp Ferris Bros., 15 Church.
 Ronald, emp Hartford, bds 15 Church.
 Walter A., emp Hartford, bds 66 Pine.
 McLenen Frank, emp C B, bds 101 Laurel.

McManus Charles F., emp C B, bds 20 Russell.
 Edward E., emp C B, bds 313 Main.
 Margaret, Trotter blk, 95 Center.
 Minnie J., emp C B, bds Trotter block, 95 Center.
 Thos. A., emp C B, 313 Main.
 William, emp Hartford, 95 Center.
 McMenemy Edward, student Annapolis Md., 37 Marble, M
 John, emp Hartford, 37 Marble, M.
 Mary, student, 37 Marble, M.
 McMullen Kate, emp C B, 374 Hartford Road.
 Oliver, emp Underwood Hartford, bds 114 Summit.
 William R., emp Bon Ami Co., 154 N. School, M.
 McNall William H., farmer, 103 McNall, R F D.
 McNally Ernest, militiaman, 193 Woodbridge, M.
 James, 546 Hilliard, B.
 James, emp Hartford, 19 Newman.
 Thomas, emp Norton Electrical, 193 Woodbridge, M.
 William, emp C B, 155 Center.
 McNamara Frank, foreman Conn. Sumatra Co., Meek-
 ville, B.
 Thomas, 610 N. Main, M.
 McNary Margaret A., emp C B, bds 146 Center.
 Mary A. Mrs., widow, 146 Center.
 Patrick M., emp Hartford, bds 146 Center.
 Rebecca C., bds 146 Center.
 Sarah T., emp C B, bds 146 Center.
 McNeil Robert, emp C B, 29 Griswold.
 William, emp C B, 31 Russell.
 McNeill John, emp C B, 73 Union, M.
 McPartland Leo W., emp Underwood Hartford, 200 Oak.
 McPherson Louis, emp M. Plumb. & Supply Co., 69 Hamlin
 McRobbie George T., carpenter, 29 Holl.
 McRoberts Joseph, carpenter, also dealer in second hand
 goods, 177½ Spruce.
 Margaret Mrs., widow Thomas, bds 93 Foster.
 McShean John, 127 Main, M.
 Julia, emp Hartford, bds 127 Main, M.
 McSherry James, emp C B, bds 213 School.
 Susan, emp C B, bds 213 School.
 McVeigh Agnes, emp C B, bds 60 W. Center.
 Alice, emp C B, bds 60 W. Center.
 Elizabeth Mrs., 14 Myrtle.
 J Henry, emp L & F Co., 96 School.
 James, emp Rog. P. Co., 13 Vine.
 James, barber, bds 14 Myrtle.
 James, emp C B, 60 W. Center, R F D No. 2.
 John, emp C B, 85 School.

McVeigh Joseph F., letter carrier, bds 14 Myrtle.
 Joseph, plumber, bds 55 Woodland, M.
 Julia C., emp Hartford, bds 14 Myrtle.
 Mary, 60 W. Center, R F D, 2.
 Mary, emp Ednah Cheney, bds 43 Hartford Road.
 Patrick, emp C B, bds 85 School.
 Patrick, emp C B, 72 Church.
 Peter, emp L & F Co., 149 Union, M.
 Robert, emp C B, 36 North, M.
 Ruth, emp C B, bds 26 Hamlin.
 Susan, emp C B, bds 43 Cedar.
 William, laborer, 55 Woodland, M.
 William J., laborer, bds 55 Woodland, M.

Meehan Mary, emp Austin Cheney.
 Meerks Theodor, emp C B, 216 School.
 Meinke Anna, emp C B, bds 148 School.
 Charles, emp Rog. P. Co., 148 School.

Melmoth Margaret, emp Austin Cheney.
 Melvin James, emp Rog. P. Co., bds 15 Summit.
 Louise, emp C B, bds 15 Summit.

Menkil Adam, barber, emp Hartford, bds 182 School.
 Mercer Arthur, contractor and builder, office and house
 227 W. Center.
 James H. Mrs., widow, 114 Summit.
 Robert, emp C B, 237 Center.
 William, emp Newton Rob. Hartford, 107½ Spruce.

Merenimo Leouca, emp C B, 23 Prospect.
 Merieski Steve, emp O. P. Co., Bee Hive, M.
 Merkel Charles, emp M. L. Co., 577 Center, R. F. D.
 Merkel Emma V., emp C B, bds 577 Center, R F D.
 Frank, carpenter, bds 577 Center, R F D.
 Louisa, bds 577 Center, R F D.
 Mary E. Mrs., widow Frank, 577 Center, R F D.

Merlino Lanencyo, emp C B, u 152 Charter Oak.
 Merocki Jacob, emp C B, 11 Purnell place.
 Merolio Adolph, emp C B, 291 Spruce.
 Merrer Frank, emp Hartford, 87 Russell.
 Merriman Alice Mrs., widow, emp R. G. Rich's Ins., bds
 449 Main.

Merucki Jake, emp O'Leary's Bakery, bds 11 Purnell pl.
 Merz George, emp Hartford, 147 N. Main, M.
 Matthew, The Model Hair Dressing and Shaving
 Parlor, 151 N. Main, M., h 161 N. Main, M.

Messer Henry A., emp Rog. P. Co., u 89 Birch.
 Metcalf Esther Mrs., bds 87 Pleasant.
 Hamilton, laborer, 17 Brainard place.

Metcalf Herbert, emp Merrow Mach. Co. Hartford, bds
 55 Wadsworth.
 James, emp C B, 215 Center.
 Jennie Mrs., housekeeper Julian Chagne, Highland,
 H. P.
 Joe, militia, 89 Pleasant.
 Margaret J., emp C B, bds 17 Brainard place.
 Mary J., bds 87 Pleasant.
 Rachel, emp A & P Co., bds 17 Brainard place.
 Robert Jr., emp C B, 87 Pleasant.
 Sarah Mrs., emp C B, 52 Wells.
 Thos., emp Hartford, 38 Church.

Meyers Charles, emp Foley's Exp., bds 33 Florence.
 Clinton H., emp Greenway Farm, 151 Pearl.
 Frieda Mrs., widow, 33 Florence.
 Mary, emp C B, 33 Florence.

Mikalonis Stanley, emp C B, 37 Clinton.
 Mikalowski Louis, emp C B, 41 Bissell.
 Mikelachevich Edna, emp C B, bds u 86 Birch.
 Miklaszewic Joe, emp C B, bds u 28 Cottage.
 Mikoli Michael, emp C B, 50 Bissell.

Mikolite August, emp Rog. P. Co., 47 Edward, M.
 John, teamster, emp G. E. Willis, 66 Holl.
 Lee Mrs., 3 Allen place.

Mikolesky Francisca Mrs., emp C B, 49 Wells.
 Stanislaw, emp Woodland P. Co., bds 49 Wells.

Mildner August Jr., emp C B, bds 35 Division.
 August Sr., emp C B, 35 Division.

Millard Almon H., emp L & F., Vernon, R F D.
 Bert, 9 Starkweather, M.
 Nelson S., farmer, Vernon, R F D.

Miller Albert C., emp C B, 37 Wetherell, R F D.
 Alexander B., 49 Ridge.
 kin, R F D.
 Antony, emp O. P. Co., bds 28 Cooper.
 Catherine, 147 E. Center.
 Chas., emp C B, 145 Adams, B.
 Christina, emp C B, bds 49 Ridge.
 Daniel, farmer, 188 Spencer, R F D No. 1.
 Donald, emp New Britain, bds 49 Ridge.
 Fred, 13 Union, M.
 Fred, farmer, 188 Spencer, R F D No. 1, B.
 George, emp Orenstein, bds 14 Clinton.
 George H., emp C B, 147 E. Center.
 Gustave, emp C B, bds 90 Wells.
 Herman, emp C B, Hartford Road, R F D.
 Jane, nurse, bds 49 Ridge.

Miller John, emp C B, bds u 64 School.
 Joseph A., emp C B, 88 High.
 L. Arthur, carpenter and well digger, Porter c Pit-
 Margaret, teacher 9th District.
 Martha Mrs., widow, 14 Clinton.
 Mary E., emp C B, 49 Ridge.
 Peter Jr., emp Hartford, Tolland Turnpike, M.
 Rachel A., 147 E. Center.
 Walter, emp Schrieber contractor, 28 Cooper.
 Mills Hattie A. Mrs., widow, 382 E Center.
 Kenneth, student, bds 382 E. Center.
 Miner Annie C. Mrs., emp C B, 88 Laurel.
 Catherine Mrs., widow Oliver, 23 Laurel.
 Charles Jr., emp Manning farmer, 156 Hillstown, R
 F D.
 Charles J. Sr., emp Manning farmer, 156 Hillstown
 Road, R F D.
 Earl, emp C B, bds Mrs. Emma Murphy, Odd Fel-
 lows Bldg., 489 Main.
 Francis, emp Hartford, 56 Valley.
 George B., barber shop Cheney bldg., 983 Main, bds
 68 Highland, R F D.
 George F., emp C B, 6 Lincoln.
 Harry, emp Park Hill Flower Shop, bds 357 S. Main.
 Jacob, emp Bon Ami Co., 54 N. School, M.
 John F., emp C B, 56 Valley.
 John T. emp C B, 6 Lincoln.
 Mary Mrs., widow, 68 Highland.
 Oliver C., emp George do, bds 68 Highland, R F D.
 Oliver D. Mrs., ice cream and cut flowers, Main, Holl
 blk., h, S. Main.
 Oliver D., emp C B, 357 S. Main.
 Minnich Katie Mrs., emp C B, r Cheney blk, Main.
 Katie, emp C B, bds r Cheney blk, Main.
 Michael, emp C B, bds r Cheney blk, Main.
 Minikin James H., emp C B, 80 Laurel.
 J. Harris, emp Hartford, 27 Russell.
 Minicucco Dominico, emp C B, u 174 Oak.
 Mioz Peter M., 170 Charter Oak.
 Mistarling Charles, emp Hartford, bds 248 Woodbridge, M
 Elizabeth Mrs., 248 Woodbridge, M.
 Henry, emp Hartford, bds 248 Woodbridge, M.
 Mistretto Mariano, barber shop, 6 Walnut.
 Mitchell Anna, 287 Oakland, M.
 Bessie, bds 339 Tolland Turnpike, M.
 Elsie, emp C B, bds 14 Beech.
 Helen, emp C B, 287 Oakland, M.

Mitchell John, emp C B, 16 Hackmatack.
 John, emp O. P. Co., 339 Tolland Turnpike, M.
 Mary Mrs., 287 Oakland, M.
 Peter, farmer, 287 Oakland, M.
 Wm. R., emp C B, 14 Beech.
 Mitz John, emp C B, bds 220 Charter Oak.
 Modean Edward, emp Watkins Bros., 15 Ridge.
 Fritz L., emp A & P Co., 122½ Birch.
 Gustave, emp C B, 155 Eldridge.
 Herman W., emp C B, bds 155 Eldridge.
 Hjalmer, emp C B, 237 School.
 Julius, emp C B, bds 15 Ridge.
 Modin Otto, emp C B, 220 Oak.
 Modynski Joseph, shoe repairer, 265 N. Main, M.
 Moffett William, 34 Maple.
 Mohr Bertha A., emp. Hartford, bds 18 Gorman place.
 Edgar, emp Goetz Bakery, bds 18 Gorman place.
 Frederick C., emp Goetz Bakery, 91 Cooper.
 Fritz, emp Goetz Bakery, 18 Gorman place.
 Mildred, emp Hartford, bds 18 Gorman place.
 Molson Henry, emp C B, bds 97 Wells.
 Mommers Richard J., Supt. C B, 178 Hartford Road.
 Monka Paul, emp C B, 374 Hartford Road.
 Monseglio Angelo, emp C B, bds 174½ Spruce.
 Montgomery George, emp Oakland, bds 76 Main, M.
 Montie Edward, emp C B, bds 219 Hartford Road.
 Herman, emp C B, 119 Summer.
 John, emp E. J. Holl, 289 Middle Turnpike east, R F D
 William, emp C B, Summer.
 Moonan George, 82 North, M.
 Lawrence, emp C B, 82 North, M.
 Patrick, laborer, 82 North, M.
 Richard, emp C B, 82 North, M.
 Mooney Andrew, emp C B, 21 Laurel.
 Henrietta, emp C B, 21 Laurel.
 John, emp C B, 21 Laurel.
 Margaret, emp Ednah Cheney, bds 43 Hartford Road.
 Margaret, emp C B, 21 Laurel.
 Mary A., emp C B, bds 272 Oak.
 Mary E., emp C B, bds 21 Laurel.
 Martin, emp Case Bros., 272 Oak.
 Michael, emp C B, bds 272 Oak.
 Patrick, emp Miss G. Rogers, bds 272 Oak.
 Moore D. C. Y., physician and surgeon, office Johnson blk.,
 689 Main, h, 20 Madison.
 Bessie, teacher 9th District, bds Teachers' Hall.
 Henry, emp C B, bds 54 Arch.

Moore Jessie, maid for Gertrude Rogers, 63 Prospect.
 John, emp J. A. Alvord, bds 619 Middle Turnpike east
 M. G.
 John, bds 619 Middle Turnpike east, M. G.
 Joseph, emp C B, bds 79 Garden.
 Samuel H., plumber, 122 Birch.
 Sarah Mrs., emp C B, bds 19 Charter Oak.
 Thomas J., emp Conn. Co., bds 122 Birch.
 William, emp C B, bds 137 Birch.
 W. Henry Mrs., widow, 99 E. Center.
 Wm., emp C B, bds 54 Arch.

Moorehouse Anna, emp C B, bds 6 Main, M.
 Frederick, architect, emp Hartford, 109 Eldridge.

Morgan G. Clinton, emp C B, bds 42 Bigelow.
 Edgar, militia, bds 42 Bigelow
 Henry, emp C B, 42 Bigelow.

Moriarty Abbie, 184 Woodland, M.
 Annie, emp C B, 184 Woodland, M.
 David J., mgr. Man. A&P store, 38 Florence.
 Edward F., painter, 24 Brainard place.
 Edward J., 184 Woodland, M.
 Francis, emp C B, Chapel, M.
 Helen, Chapel, M.
 Hugh B., laborer, 26 Lilac.
 James, emp C B, Chapel, M.
 Jeffery, emp C B, 49 Flower.
 Jennie Mrs., 184 Woodland, M.
 Joseph, militiaman, Chapel, M.
 John, painter, Chapel, M.
 John F., student, bds 296 Main.
 Katherine, emp J. W. Hale Co., u 54 N. School, M.
 Lillian, emp C B, bds 60 Walnut.
 Louis D., student, bds 296 Main.
 Marcus, emp C B, 54 Arch.
 Matthew, emp Underwood Hartford, 48 Hamlin.
 Michael J., 296 Main.
 Mortimer E. P. student, bds 54 Arch.
 Mortimer, emp Conn. Co., 13 Summit.
 Nellie, u 54 N. School, M.
 Patrick J., emp C B, 537 Center.

Morie Harris, emp Case Bros., bds Charles E. Taylor,
 Tolland Turnpike, R F D.

Morley Albert, carpenter, emp Barber & West, u 55 Clin-
 ton.

Morriconi Tony, emp C B, 1761½ Spruce.
 Morricz John, emp C B, bds r 817 Main.
 Morris Antony, emp C B, bds 34 Spruce.

Morrison Alice, teacher 9th District, bds Teachers' Hall.
 Archie, emp C B, 150 Center.
 Archie, emp Hartford, 9 Lilac.
 Archie, emp C B, bds Orford Hotel, 865 Main.
 Joseph, emp Hartford, bds 150 Center.
 Josephine, emp C B, 84 N. School, M.
 Kenneth, electrician, emp Hartford, bds 19 Wads-
 worth.
 Margaret Mrs., 84 N. School, M.
 May, emp C B, bds 150 Center.
 Mildred, emp C B, bds 19 Wadsworth.

Morrow Agnes Mrs., widow, 4 Edgerton.
 Annie, emp C B, bds Forest House, 140 Cooper.
 Herbert, emp C B, bds 30 Laurel.
 Mary E. Mrs., emp C B, 224 Oak.
 Sarah, emp C B, bds 4 Edgerton.

Morse A. E., bds 65 Park.
 Charlotte, emp C B, bds Forest House, 140 Cooper.
 Gertrude, emp C B, bds 104 Ridge.

Morton Thomas, emp C B, bds 62 Winter.
 & Dwyer Co., provisions, 183 N. Main, M.

Mosder Ladesla, emp C B, bds 316 Center.
 MosonQeofila, emp C B, bds 159 School.
 Mosser Emma, emp Howell Cheney, bds do.
 Motyka Adam, emp C B, Spencer, R FD, No. 1.
 Mougien Ernest, emp C B, 256 Hackmatack.
 Mower J. W., emp C B, 1 Walnut.

Moynihan Clifford, emp Phoenix Ins., bds 31 Eldridge.
 Cornelius, emp N Y Transportation Co., 31 Eldridge.
 Ellen, bds 341 Center.
 Mary, emp C B, bds 31 Eldridge.
 Maud A., music teacher, bds 341 Center.
 Nellie, emp C B, bds 341 Center.
 Patrick, emp C B, 341 Center.

Mozdzer Adam Jr., emp E. E. H. Co., 138 Birch.
 Adam, 138 Birch.
 Broneslaw, emp C B, bds 138 Oak.
 Tony, emp C B, bds 76 Wells.

Mozzer Adam, emp Case Bros., 152 Charter Oak.
 Anton, student Trade School, bds 152 Charter Oak.
 Boleslow, emp gas house C B, 182 School.
 Custer, emp E. E. H. Co., bds 152 Charter Oak.
 Joseph, student Textile School, bds 182 School.
 Stephen, emp Rog. P. Co., 152 Charter Oak.

Mrosek John, emp C B, 50 Bissell.
 Mueller J. H., Recreation Director, 30 Lewis.
 Muldoon Allie, emp C B, bds 79 Spruce.

Muldoon Annie, emp Edna Cheney, bds do.
 David, emp C B, 148 Bissell.
 Edna, emp C B, bds 119 Bissell.
 John, emp town, 119 Bissell.
 Maggie, emp C B, bds 105 Bissell.
 Robert, emp Case Bros., 105 Bissell.
 Robt., emp C B, 30 Hemlock.
 Thomas, emp C B, bds 105 Bissell.

Mullen Bridget Mrs., widow, 58 School.
 David, emp C B, bds 13 Knox.
 Frank, emp C B, bds 13 Knox.
 John, emp C B, 62 Winter.
 Mary, emp C B, 709 Main.
 Wm. J., emp Foulds Paper Co., 123 Center.
 William J., emp Watkins Bros., 58 School.

Muller O. H., emp C B, 60 Laurel.

Mulhullind George, 45 Middle Turnpike east.

Mundane Frank, emp Robertson, 224 Rogers' Blk.
 Julia, emp C B, 224 Rogers' Blk.

Munro Caroline, bds 342 E. Center.
 William, farmer, 342 E. Center.

Munsie James, emp Bon Ami Co., 203 Center.
 James Jr., emp C B, bds 203 Center.
 John T., emp Rog. P. Co., bds 203 Center.
 Wm., emp Hartford, bds 203 Center.

Munsmann Andrew, emp L & F Co., 553 Parker, R F D.

Munson Johanna, bds 255 School.
 Martin, emp Case Bros., 255 School.
 Ruth, teacher 9th District, bds Teachers' Hall.

Murdasietch Sarah, emp C B, bds 138 Oak.
 Salamea, emp C B, bds 138 Oak.

Murdock George, emp E. E. H. Co., 28 Walker, R F D.
 John, carpenter, Barber & West, 48 Maple.

Murphy Anna, emp A. Willard Case, bds do.
 Annie T. Mrs., bds 123 Pine.
 Aloysius, emp E. A. Lettney, bds 33 Woodland, M.
 Bros., prop. Candy Kitchen, 991 Main.
 Bessie, emp Mr. O. D. Miner, bds 489 Main.
 Catherine, nurse, bds 392 Main.
 Celestine, stenographer, emp Rog. P. Co., bds 123
 Hilliard, M.
 Charles M., emp C B, 19 Hamlin.
 Edward, emp C B, bds 46 Wells.
 Edward J., Pharmacist, emp Balch & Brown, 28 Middle
 Turnpike east.
 Elizabeth, emp C. R. Burr & Co., 69 N. School, M.
 Emma Mrs., rms Odd Fellows Block, Center & Main.

Murphy Frank, emp C B, 238 Charter Oak.
 Fred, (Murphy Bros.), bds 35 Foster.
 Howard, prop. Park Soda Shop, bds 35 Foster.
 James, emp C B, 75 Union, M.
 James, emp C B, 3 Hawley.
 James A. Mrs., 33 Woodland, M.
 Jennie, student business college, bds 33 Woodland, M.
 John, emp L & F Co., 69 N. School, M.
 John, emp Hartford, u 155 Main, M.
 Mary E. Mrs., 1 Main, M.
 Margaret, widow, 24 West.
 Margaret, bds 24 West.
 Mary, emp C B, bds 24 West.
 Patrick, 2 W. Center.
 Sarah Mrs., widow William, 35 Foster.
 Terrence, emp Case Bros., 202 Oak.
 Thomas, emp A. Willard Case, 156 Birch Mountain
 Road, H. P.
 Thomas E., 24 West.
 Wm., (Murphy Bros.), bds 35 Foster.

Murray E. Agnes, emp Stewart Warner Service Hartford,
 bds George A do, H. P.

Alice E., teacher Hartford, Park cr. Church.
 Catherine Mrs., 449 Tolland Turnpike, M.
 Edward Jr., emp Bon Ami Co., 137 Summit.
 Emma Mrs., rms 12, 15 Odd Fellows Bldg., 489 Main.
 Eugene, bds George do.
 George A., blacksmith, 160 Highland, H. P.
 Gertrude, emp C B, bds 419 N. Main, M.
 Helen M., emp C B, Park c Church.
 James H., emp George do., bds George do.
 John, 419 N. Main, M.
 Loretta, emp C B, bds 419 N. Main, M.
 Mary F., Park c Church.
 Mary F., bds George A., H. P.
 Michael, Park.
 Michael, Park c Church.

Muske Fred, mason, emp C B, 47 Oak Grove, R F D.
 Herman, emp Glas. K. Co., bds 47 Oak Grove, R F D.

Muschko John, emp C B, u 51 Bissell.

Mushko Jake, emp C B, 126 Eldridge.

Mushkou Mike, emp C B, bds 126 Eldridge.
 Katie, emp C B, 47 Purnell place.
 Katie, emp C B, bds 817 Main.
 Mike, emp C B, bds 126 Eldridge.

Muskey August, 589 Center, R F D.

Muskle Susey, emp C B, bds 18 Warren.

Musko Julia, emp C B, bds r Cheney blk., Main.
 Musuero Mary, emp C B, bds u 65 Bissell.
 Mutrie Henry, carpenter, emp E. J. Holl, bds 17 Bissell.

NACZKOWSKI JOSEPH, emp C B, 55 Wells.
 Nakowski Frank, emp C B, bds 184 S. Main.
 Mary, emp C B, 184 S. Main.
 National Shoe Shining Parlor, A. Margolos, prop., 881
 Main, h, 889 Main.

Naven Annie A., emp Geo. W. Smith, bds 175 Center.
 Catherine L., emp J. W. Hale Co., bds 175 Center.
 Ellen Mrs., 175 Center.
 Mary, emp Geo. W. Smith, bds 175 Center.
 Nellie M., emp Elman Bros., bds 175 Center.
 Wm., emp E. E. H. Co., bds 175 Center.

Naylor William, 26 Grove, M.
 Neborsky John, emp C B, bds 9 Purnell place.
 Negri Guido, emp C B, bds 68 Birch.
 Negro Amelia, emp C B, 291 Spruce.
 Furino, emp C B, bds 291 Spruce.
 Henrico, emp C B, bds 291 Spruce.
 Marie Mrs., u 291 Spruce.

Neill Robert, emp Underwood, Hartford, 40 E. Center,
 M. G.

Neilson Charles E., emp C B, 141 Pearl.
 Elizabeth, bds 238 Oak.
 Hugh, emp C B, bds 238 Oak.
 Louise Mrs., widow, 238 Oak.

Nelson Bernice, emp C B, bds 10 Cooper.
 Birdella, emp C B, bds 10 Cooper.
 Carl, emp C B, 229 Oak.
 Celia, bds do.
 Charles, blacksmith shop W. Center c Cooper, h,
 10 Cooper.
 Christian, emp C B, 43 Ridge.
 David, bds 14 W. Center.
 Flora, emp C B, bds 26 Brainard place.
 Freda Mrs., widow N. Theodore, 26 Brainard place.
 Gladys, emp Hartford, bds 279 Tolland Turnpike, M.
 Henry, emp C B, bds 43 Ridge.
 Lillian, emp C B, bds 14 W. Center.
 Ned, emp Stewart Dillon, 96 Foster.
 Ned, emp Stewart Dillon, 43 Garden.
 Otto, emp C B, 337 Center.
 Philip, bds 26 Brainard place.
 Roger, emp M. Lumber Co., bds 141 Center.
 Samuel, emp C B, 43 Ridge.

Nelson Samuel Jr., 11 Lilley.
 Theodore, 108 Ridge.

Nelsons Nils, emp C B, 19 Summer.
 Neron J. Louis, store 466 Hartford Road, h, 464 Hartford
 Road, R F D.

Nettleton Henry A., supt. Conn. Co., 14 Huntington.
 Judson W., milkman, 531 Parker, R F D.

Neubeaur Annie, emp C B, 582 Center, R F D.
 Neubeur John, 82 Center, R F D.

Neuville Celestin, emp C B, 130 Eldridge.
 Nevue Peter, emp Rog. P. Co., 683 Hartford Road.
 Newbeur Jacob, emp C B, 82 West.

Newbury Edward, emp E. E. H. Co., 193 Adams, M.
 Elizabeth Mrs., 193 Adams, M.

Newcomb Ernest S., emp F. T. Blish Co., 337 E. Center,
 R F D.

Newman Agusta, emp C B, bds 65 Cooper.
 August, emp Conn. Co., 65 Cooper.
 Ernest, 65 Cooper.
 Fred, emp C B, 617 Center, R F D.
 Gustave, emp Conn. Co., 26 Flower.
 Henry, militiaman, bds 26 Flower.
 Johanna, emp C B, bds 218 Hackmatack.
 John, militia, 223 Center.
 Mary, emp C B, bds 26 Flower.
 Nellie, emp C B, 218 Hackmatack.
 Paul, emp Hartford, bds 26 Flower.
 Richard, emp Mary Cheney, bds 218 Hackmatack.
 William, militiaman, bds 26 Flower.

New Park Market, Fred Chartier prop., meats and pro-
 visions, 243 N. Main, M.

New Studio (The), J. A. Swenson prop., 9 Johnson Ter-
 race.

Newton Edward L., emp C B, 25 Hamlin.

Nichols Doris E., student, bds 307 Highland, H. P.
 Frank A., emp Conn. Co., 93 Russell.
 George C., emp S. M. T. Co., Hartford, 34 Hamlin.
 George O., emp Case Bros., 127 Porter, R F D.
 Harold W., U. S. Navy, bds 307 Highland, H. P.
 James N., groceries, provisions, etc., also postmaster,
 Highland c Wyllys, H. P., h, 307 Highland.

Nicholson Louis, 52 Delmont, M.
 Margaret, emp C B, 17 Trotter.
 Thomas, emp State Road Force, 85 Eldridge.

Nickerson John W., emp C B, 87 Church.
 Winslow, 87 Church.

Nicklin Henry, emp J. T. Robertson Co., 56 Bigelow.

Nicola Frank, emp Burnside P. Co., bds Peter do.
 Marion, emp C B, 199 Oak.
 Nathan, emp Aceto Smith & Co., bds u 114 Charter Oak.
 Peter, emp C B, 116 Charter Oak.
 Pietro, emp C B, u 114 Charter Oak.
 Pietro 2nd., emp C B, bds u 114 Charter Oak.
 Nielson Christian, farmer, milk dealer, Parker, R F D.
 Nighthardt Roy, bds 218 Main, M.
 Niles Patrick, almshouse, 239 Middle Turnpike east.
 Nilson Eric, emp C B, bds 122 Maple.
 Nilsson Emalius, emp J. W. Hale Co., bds 42 Madison.
 Fritz, emp C B, 42 Madison.
 Noble Florence M., emp James Cheney, bds do.
 John, emp C B, 21 Wadsworth.
 Rebecca, emp C B, 21 Wadsworth.
 Thomas, emp C B, 21 Wadsworth.
 Nolltemeir Louis, emp E. E. H. Co., Meekville, B.
 Noonan Helen, emp Waranoke Inn, bds do.
 Johanna Mrs., emp Waranoke Inn, bds do.
 William, carpenter, emp Rockville, 109 Foster.
 William, emp Conn. Sumatra, B, bds 109 Foster.
 Norbita Cracenso, emp sidewalk cont., bds u 26 Birch.
 Noren Carl W., emp Hartford, bds 23 Ridge.
 Edward, emp C B, bds 23 Ridge.
 Fritz, emp C B, bds 23 Ridge.
 William, emp C B, 23 Ridge.
 Nornebus Martin, emp C B, u 34 Oak.
 Norris Charles, carpenter, McRobbie & Norris, 135 Summit.
 John, emp Goetz Bread Co., Valley c Rosemary.
 Northrop Andrew, Cowles Hotel.
 Charles B. Mrs., bds 15 Main, M.
 Frank M., painter, 55 Main, M.
 Norton Arthur W., toolmaker, 447 Main.
 Charles E., (Norton Electrical Instr. Co.), 9 Oakland M.
 Electrical Instrument Co., Hilliard, M.
 Fannie, teacher 9th District, Teachers Hall.
 Fred H., 180 Main, M.
 Harold C., emp Wm. Foulds, chauffeur, 447 Main.
 Jennie B., widow Gilbert N., 4 Oakland, M.
 Marshall H., N. E. I. Co., 82 Chestnut.
 Ralph P., N. E. I. Co., bds 9 Oakland, M.
 Richard B., emp Glas. K. Co., bds 447 Main.
 Ruth G., stenographer, emp C B, bds 447 Main.
 Nosenzo Paul, emp C B, bds 45 Eldridge.

Notch Emma, emp C. E. Benton, 26 Elm.
 Novilli Batista, emp C B, bds 4 Rogers Place.
 Nowark Joseph, emp Case Bros., 194 Highland, H. P.
 Nowitskti Anna, bds 143 Wetherell, R F D.
 Nuhn & Holloran, millinery, Cheney blk, 983 Main.
 Nuwgasser Henry W., Physician & Surgeon, Trotter blk., 95 Center.
 Nyman Samuel, emp C B, 47 Russell.
 Nyquist Alice V., emp Hartford, bds 80 Linden.
 Charles, mfr. level glasses, 80 Linden, R F D.
 Daniel Mrs., bds 90 Summit.
 Elsie V., bds 80 Linden.
 Evan, emp Chas. Nyquist, bds 80 Linden.
 Nystrom Charles, emp O. P. Co., 429 Oakland, M.
 Frederick, emp C B, bds u 689 Main.
 Hedwig O., emp C B, bds 48 Myrtle.
 Olof, tailor C. E. House, 48 Myrtle.
 OAK CAFE, (Levy W. Katz), 29 Oak.
 Oak Grove Farm, dairy products and vegetables, (W. J. Maguire), 272 Porter, R F D.
 Oakes Cora Mrs., widow Fred, 106 Spruce.
 Frank, emp C B, bds 106 Spruce.
 Oscar, emp C B, bds 106 Spruce.
 Oaks John, emp C B, 9 Hemlock.
 O'Brian Joe, emp C B, bds 115 Cooper.
 O'Brien John M., emp C B, 134 Prospect.
 Joseph Jr., emp Ferris Bros., bds 134 Prospect.
 Madaline, emp C B, bds 134 Prospect.
 Margaret Mrs., bds 82 Foster.
 Margaret Mrs., widow James, bds 60 Cooper.
 Sadie, emp C B, bds 134 Prospect.
 Timothy B., retired, 82 Foster.
 Wm., emp Case Bros., bds 427 Highland, H. P.
 Obright Charles, emp Bon Ami Co., 3 Nelson place, M.
 Frank, emp Wm. Foulds Co., 1 Nelson place, M.
 Obuckowski Joseph, emp C B, bds 316 Center.
 Kazmer, emp C B, bds 316 Center.
 Mary, emp C B, bds 316 Center.
 Minnie, emp C B, bds 316 Center.
 Ochrymovicz Samon, emp C B, 132 Birch.
 O'Coin Joe, emp E. E. H. Co., 355 Adams, R F D.
 O'Connell Elizabeth, emp Mary Cheney, bds do.
 Josie, 15 Hollister, M.
 Mae, emp C B, 15 Hollister, M.
 Mary Mrs., emp C B, r 148 Spruce.

O'Connell Michael, pool room and cigars, 251 N. Main, h, 16 Flower.
 Michael J., emp C B, u 189 Oak.
 Nellie, emp C B, bds r 148 Spruce.
 Patrick, cafe 261 N. Main, h, 15 Hollister, M.

O'Conner H. Alice, emp C B, rms u 689 Main.
 Mary Mrs., bds 94 Foster.

O'Connor Anna, emp C B, bds 44 Prospect.
 Charles, militiaman, 44 Prospect.
 Charles P., 171 Union, M.
 Elizabeth Mrs., bds 73 Linden.
 Ellen Mrs., 171 Union, M.
 Francis, emp C B, bds 44 Prospect.
 Joe, militiaman, 44 Prospect.
 John P., 171 Union, M.
 Marion, emp C B, bds 44 Prospect.
 Mat, emp C B, bds 62 Pleasant.
 Wm., emp C B, 44 Prospect.

O'Connors Agnes, emp Hartford, bds 98 Woodland, M.
 Annie, bds 98 Woodland, M.
 Nellie, emp C B, bds 98 Woodland, M.
 Timothy, emp E. E. H. Co., 98 Woodland, M.

Odermann John, emp Hartford, 22 Doane, M.

O'Donnel Michael Mrs., widow, 123 Hilliard, M.

Ogden Cecil, emp E. Martin do, bds 827 Main.
 E. Martin, photographic and gift shop, Odd Fellows bldg., 493 Main, h, 827 Main.
 Vira, emp E. Martin do, bds 487 Main.

O'Gorman Joseph T., emp S. N. Tel. Co., 476 Main.
 Thomas Mrs., 474 Main.

Ogren Agnes, emp Glas. K. Co., 413 Middle Turnpike east, M. G.
 Arthur, emp C B, 413 Middle Turnpike east, M. G.
 Carl, emp Glas. K. Co., 413 Middle Turnpike east, M. G.
 Esther, 413 Middle Turnpike east, M. G.

O'Keefe John E., emp Case Bros., 297 Spruce.

Okoniewski Raphael, emp C B, bds 19 Jackson.

Oksein Joseph, emp C B, u 86 Birch.

Olcott Walter H., bds J. W. Cheney, 21 Forest.

Olds George P., emp C B, 16 Church.
 Harold, emp Aetna Ins. Hartford, bds 16 Church.

O'Leary's Bakery, P. J. O'Leary prop., 887 Main.
 James, emp Underwood Hartford, bds 22 Cottage.
 Patrick J., prop. O'Leary's Bakery, 17 Pearl.

Oleinik John, emp C B, bds 64 School.

Olenda John, emp L & F Co., Church block, M.

Oliver Walter, optometrist and optician, 915 Main.

Olson Carl A., emp C B, Stone.

Olson Amy, emp C B, bds 264 Oak.
 Arthur S., emp Conn. Co., 16 Munro.
 Bessie L., teacher 9th District, bds Teachers' Hall.
 Carl, emp C B, 14 Knox.
 Carl R., student Trade School, bds 264 Oak.
 Christina Mrs., 183 Eldridge.
 Edith, emp C B, bds 264 Oak.
 Edward, emp C B, bds 98 Ridge.
 Gards Mrs., emp Frank Cheney Jr.
 Hoackan, emp C B, 264 Oak.
 John A., emp C B, 71 Foster.
 Olaf P., emp C. J. Mach. Co., 83 Pearl.
 Oscar, bricklayer, bds 183 Eldridge.
 Walter, emp C B, bds 183 Eldridge.

Olsson Ewald, student, 55 Pleasant.
 Josephine Mrs., widow Otto, 55 Pleasant.
 Walter R., student, 55 Pleasant.

O'Malley Cane Mrs., 403 W. Center.
 Fred B., militiaman.
 Theresa B., emp S. N. E. Tel. Co., 30 Russell.

O'Meara James A. Rev., asst. St. James Church, 869 Main.

One Ong, emp Chinese laundry, Birch.

O'Neil, Arthur, emp C B, 40 Edgerton.
 Bernard, emp C B, bds 71 School.

Ong Jing, emp laundry, 17 Oak.

Ong Sam, Chinese Laundry, 17 Oak.

Ong William, Chinese Laundry, 12 Birch.

Orange Hall, 72 E. Center.

Orenstein Abraham, junk dealer, 50 Norman.
 Annie, emp Wise Smith Hartford, bds 50 Norman.
 David, emp A. Orenstein, bds 50 Norman.
 Jacob, emp A. Orenstein, bds 50 Norman.

Orfitelli Michael, emp P. J. O'Leary, 67 Bissell.

Orford Hotel, Wm. Walsh, prop., 865 Main.
 Livery and Feed Stable, r 829 Main, Archie H. Hayes prop.
 Tennis Club, club house off E. Center.

Organ Timothy, emp C B, 231 Center.

Oriano Donato, emp C B, 120 Eldridge.
 Paul, emp Case Bros., 120 Eldridge.

Oriental Shop, novelties, (Grace Grimes), Circle bldg., Oak.

Oroski John, emp Woodland, 4 Buckland Alley, M.

Orr Annie, emp C B, 105 Holl.

Orr John, emp C B, bds 105 Holl.
 Lettie, emp C B, bds 25 Griswold.
 Mamie, emp C B, bds 25 Griswold.
 Martha, 105 Holl.
 Mary Mrs., emp C B, 25 Griswold.
 Maud, emp C B, bds 25 Griswold.
 William, emp Murphy's Candy Kitchen, bds 105 Holl.

Osborne David C., emp C B, 5 Laurel.
 May, bds 5 Laurel.

Osella Angelo, emp C B, 101 Clinton.
 Oswald William, prop. East Side Market, h, 183 Spruce.
 Ott Julia, bds 97 Mather, M.

Ottone Agnazio, emp C B, bds Forest House, 140 Cooper.
 Oulette Leah, emp C B, bds Forest House, 140 Cooper.
 Oustlund Andrew, emp C B, rms 29 Cottage.
 Outhout Emma, emp C B, bds 12 Division.
 Outterson F. L., supt. O. P. Co., bds Orford Hotel, 865 Main.

Ourwelast George, emp Hartford, Spencer.
 Joseph, farmer, Spencer, R F D, No. 1.

Ozopir Jerry, emp C B, 89 Bissell.

PACKARD BEATRICE, teacher, bds 70 Henry, M.
 Charles, salesman, emp Watkins Bros., 63 Wells.
 Elmer, u 355 Adams, R F D.
 Elmore C., prop. Packard's pharmacy, 70 Henry, M.
 Hortense, emp Hartford, bds 70 Henry, M.

Paderska Joe, emp C B, 82 W. Center.

Paehler Albert, emp C B, 9 Cross.

Pagani Aldo, (Pagani Bros.), bds u 169 N. Main, M.
 Arnold, farmer, bds 279 Keeney, R F D.
 Barachia, concrete contractor, 13 Norman.
 Bros., fruit, candy, cigars, etc., 169 N. Main, M.
 Dante, emp Rog. P. Co., 11 Homestead.
 Dante, (Pagani Bros.), bds u 169 N. Main, M.
 Emengoht, farmer, 279 Keeney, R F D.
 Fivoval, emp C B, 174 Eldridge.
 Francis, farmer, bds 279 Keeney, R F D.
 Frank, farmer, bds 279 Keeney, R F D.
 Julius, farmer, bds 279 Keeney, R F D.
 Ploti, emp Hartford, bds 13 Norman.
 Vincent, u 169 N. Main, M.

Pagnanelli John, emp Syracuse, 139 Birch.

Paisley Charles, student, 457 N. Main, M.
 Edward F., emp C B, 457 N. Main, M.
 Ellen E., stenographer, bds 457 N. Main, M.

Palace Garage, (Fitzgerald & Tinker props.), r 24 Maple.

Pallain John, emp C B, 50 Bissell.

Pallait Amelia, emp C B, bds 4 West.
 Annie, bds 4 West.
 John, emp C B, 130 Summer.
 Lena, emp C B, bds 4 West.
 Louis, farmer, 136 Windsor, B.
 Martin, emp C B, 4 West.
 Matilda, emp C B, 4 West.

Palmqvast Axel, emp C B, bds 97 Ridge.

Paluska William, emp White Way Barber Shop, 109 Foster.

Palmer A., emp C B, bds 11 Short.
 Annie H., supervisor music, bds 275 Oakland, M.
 Arthur, carpenter, Bell.
 Clarence J., emp Frank Cheney, 202 E. Center.
 Etta, emp Hartford, bds u 34 Woodbridge, M.
 Evelyn F., kindergarten instructor, bds 168 Woodbridge, M.
 Grace E., teacher, 202 E. Center.
 Hattie, emp Hartford, bds u 34 Woodbridge, M.
 Hattie L. Mrs., 202 E. Center.
 James T., emp E. E. H. Co., 45 Hudson, M.
 John C., emp Needle Co., 288 Main, M.
 Katherine N., emp Herald Ptg. Co., bds 168 Woodbridge, M.
 Lewis, 37 N. School, M.
 Mary, bds 45 Hudson, M.
 R. W., 275 Oakland, M.
 Sarah J., 275 Oakland, M.
 Tom, emp Manning & Treat, Bell.
 Walter H., emp C B, 67 Wetherell, R F D.
 Walter E., emp R. O. Cheney Jr., 23 Trotter.
 William R., electrical supplies, 20 Depot Square, h, 168 Woodbridge, M.
 Mary M., milliner Hartford, 275 Oakland, M.

Palmes Henry W., farmer, 1315 Tolland Turnpike, B.
 Julian P., farmer, 1315 Tolland Turnpike, B.

Pantaleo Thomas, emp C B, 126 Wells.

Paolucci Alfonse, emp Farr Bros., u 127 Charter Oak.
 Ann Mrs., u 127 Charter Oak.

Papas James, emp C B, bds 889 Main.
 Theoros, emp C B, bds 889 Main.

Pappaspyropoulos George, emp C B, bds 163 Oak.

Paris Gotleib, emp E. E. H. Co., 51 Hamlin.
 Raymond, emp Terry Steam Turbine Co., Hartford, bds 51 Hamlin.

Park Garage, 30 Bissell.
 Hill Flower Shop, 541 Main.
 Hill Grocery, Bengston & Cole props., 13 Chestnut.
 Park Millard, civil engineer, 14 Oakland, M.
 Parker C. M. Dr., dentist, office Johnson blk., 709 Main, h, Hartford.
 Edna Case Mrs., Spring, H. P.
 Franklin, student, bds Mrs. E. C. Parker, H. P.
 Minnie L., 553 Parker. R F D.
 Parkhurst J. M. Mrs., 157 N. Main, M.
 Parkin Lena E., teacher 9th District, bds Teachers' Hall.
 Parkis Wm. L., emp C B, bds 141 Center.
 Parks Charles, emp C B, 23 Edgerton.
 Parkyn William, emp C B, 91 Spruce.
 Parla Calogero, emp C B, 23 Prospect.
 Parlin Mike, emp C B, bds u 51 Bissell.
 Parod Henry, emp C B, 591 Center, R F D.
 Robert, emp Hartford, 587 Center, R F D.
 William, emp C B, 591 Center, R F D.
 Parron Hattie Mrs., 385 Adams, R F D.
 Parson Anna, emp C B, bds 772 Main.
 August, emp C B, 14 Munro.
 Carl, emp Conn. Co., 772 Main.
 Hilma, emp C B, bds 772 Main.
 John, emp C B, 26 Newman.
 Mary, emp Glas. K. Co., bds 14 Munro.
 Park Sample Shoe Store, 673 Main.
 Soda Shop, (H. Murphy), soda, candy, tobacco, 669 Main.
 Theatre, John F. Sullivan prop., 671 Main.
 Partons Anna Mrs., emp C B, 55 Bissell.
 Ella, emp Woolworths, bds 55 Bissell.
 Pasianos George, emp C B, bds 1073 Main.
 Passacantili Frank, plasterer, emp Gorman, 137 Birch.
 Pasternack Joseph, emp Elite Studio, h, Hartford.
 Maurice, Elite Studio, 41 Chestnut.
 Patee Augusta W., teacher 9th District.
 Lucy E., teacher 9th District.
 Paton Matt, emp C B, 228 Center.
 Patrello Peter, emp S. Main Candy Kitchen, bds 933 Main.
 Patrick Evelyn, emp Forest House, 140 Cooper.
 Patelli Alfred, emp C B, u 73 Cottage.
 Pattelli Joe, emp C B, bds 70 Birch.
 Patten Arthur, carpenter, 30 Clinton.
 George, emp T. Wright, 33 Hamlin.
 Patterson Margaret D., emp Hartford, 205 Center.
 Robert D., student, bds 205 Center.
 Wm. J., emp Rog. P. Co., 32 Hawthorn.

Patterson Wm., emp Hartford, bds 32 Hawthorne.
 William, prop. Meat Market, 101 Center, h, 205 Center
 Pauline Agnes, bds 69 Birch.
 Irene, bds 69 Birch.
 Pavelcak Joe, emp Case Bros., u 15 Ashworth.
 Pavlico Anna Mrs., emp C B, bds 13 Purnell place.
 Paxson Frank L., emp Glas. K. Co., 33 Hamlin.
 Hazel S., emp Woolworth's, bds 33 Hamlin.
 John H., emp Glas. K. Co., 450 Middle Turnpike east, M. G.
 Payne Albert D., emp Hartford, 16 Edgerton.
 Samuel J., bds 293 Spruce.
 Peager John, emp C B, 18 Warren.
 Pearl George H., carpenter, Parker c Lydall, R F D.
 Jared, 179 N. Main, M.
 Pearson Martha, almshouse, 239 Middle Turnpike east.
 William R., emp town, 85 Birch.
 Pease Charles E. Mrs., bds 26 Grove, M.
 Peck Hattie, emp Mrs. Jennie Watkins, 214 S. Main.
 Louie, emp C B, bds 60 Ridge.
 William, emp C B, 13 Cross.
 Peckienham Thos. E., mason, 185 Center.
 Peillo Martain, emp C B, 1 Walnut.
 Pekrul, emp C B, 150 Charter Oak.
 Pender Herbert H., emp C B, 14 Middle Turnpike, M.
 Penery Gustave, emp C B, 81 Bissell.
 Sarah, emp C B, bds 81 Bissell.
 Penevento Anthony, emp C B, Hilliard, M.
 Frank emp Hartford, Hilliard, M.
 Pensalo Vincenzo, emp C B, 50 Birch.
 Pentland John G., Pentland Chemical Co., Odd Fellows blk., bds 489 Main.
 John Jr., emp C B, bds 26 Foster.
 John Mrs., 26 Foster.
 Mary A., emp C B, bds 26 Foster.
 Sarah J., emp C B, bds 26 Foster.
 Pentore Henrico, emp C B, 147 Eldridge.
 John, emp C B, 147 Eldridge.
 Rose, emp C B, bds 147 Eldridge.
 Perine Williard, emp Noble & Westbrook, E. Hartford, u 73 Spruce.
 Peris James, shoe repairing shop, 529 Main, bds 5 Ford.
 Mary, emp C B, bds 5 Forest.
 Peter, shoe repairing shop, 529 Main, h 5 Ford.
 Perkins Adaline Mrs., widow Geo., 310 Hackmatack.
 Etta W. Mrs., widow Frank S., Carter.
 Henry W., emp C B, bds 231 Center.

Perkins Linwood J., emp C B, 34 W. Center.
Rose, 310 Hackmatack.

Peron Jennie, emp C B, bds 47 Eldridge.
Battista, emp C B, bds 139 Maple.

Perett Guyezze, emp E. J. Holl, 139 Maple.

Perrett Bros., vegetable dealers, 171 Summit.
Leonard, vegetable dealer, (Perrett Bros.) 171 Summit.
Walter, emp Perrett & Glenney, bds 29 Edgerton.
William A., market gardner, 163 Summit.
William T., emp C B, 29 Edgerton.

Perry Ella M. Mrs., bds 97 Main, M.
Peter, 569 Hilliard, M.

Persch Merie, emp Hartford, bds 108 Ridge.

Pesce Armando, emp C B, 105 Eldridge.
Emelia, emp C B, 105 Eldridge.

Peterson Albin, Pharmacist, Johnson blk., h, 73 Florence.
Annie Mrs., 78 Linden.
Carl, 9 Walnut.
Charles J., emp N. E. I. Co., 19 Grove, M.
Christian, emp Hartford, 60 Hemlock.
Clara Mrs., widow, 37 Mt. Nebo Place.
Clarence, emp Gaines Printer Hartford, bds 37 Mt. Nebo Place.
Claus, mason, 226 Charter Oak.
Emanuel A., emp C B, 61 Spruce.
S. Emil, emp C B, 44 Pearl.
Ernest, emp C B, 142 Oak.
Florence, emp C B, bds 78 Linden.
Glennard, emp Park Theatre, bds 44 Pearl.
Gustave E., emp C B, 33 Division.
Hans, emp Hartford, 27 Ridgewood.
Hattie, emp C B, bds 44 Pearl.
Hilda, emp C B, bds 37 Mt. Nebo Place.
Julia, emp C B, bds 78 Linden.
John A., emp C B, 101½ Church.
Martin, ice dealer, bds 245 Union, M.
Minnie, emp C B, bds 97 Ridge.
Neils P., 102 Glenwood.
Oscar, emp C B, 26 Division.
Paul W., emp C B, 4 Eldridge.
Pehr E., emp Mrs. F. W. Cheney, 120 Forest.
Peter C., 26 Division.
Teckla, emp C B, bds 37 Mt. Nebo Place.
Theodore of S. Man. Candy Kitchen, 785 Main, rms 933 Main.
Louis, emp C B, 46 Griswold.

Petitjean Alphonse, emp C B, 353 Center.
Alphonse Jr., emp C B, bds 353 Center.
Joseph Jr., emp E. E. H. Co., 353 Center.

Petratis Frank, emp C B, 34 Spruce.
Joseph, emp C B, 21 Ridgewood.
Joseph, emp C B, u 158 Eldridge.

Petrik Peter, laborer, emp Hartford, 16 Clinton.
Tony, emp C B, bds 16 Clinton.

Phaneuf H., operator and mgr. Park Theatre, h, 689 Main.

Phelan Elizabeth, student, bds 65 Park.
L. L., emp Hartford, 1 Rose, M.

Phellion Harry, emp C B, bds 142 Pine.

Phelps Charles W., bds 72 Middle Turnpike east.
Clarence, emp Rog. Soap Co., 55 Hemlock.
Elmer U., emp Bon Ami Co., 72 Middle Turnpike east
Phil, emp C B, Trotter blk., 93 Center.

Phetteplace Imogene Mrs., 64 N. Elm, M.

Phillian John, emp C B, 1 Walnut.

Phillion Moses, emp C B, 142 Pine.

Phillips Albert, emp B. Haskell, bds 101 Hamlin.
Benjamin, emp Keith Furn. Co., bds u 18 Lilley.
Christina, emp C B, bds 101 Hamlin.
Eliza, emp C B, bds 75 Oak.
Gertrude, emp C B, bds 103 Hamlin.
Gertrude, emp C B, bds 13 Vine.
James R., emp Hartford Rubber Works, bds 75 Oak.
Phoebe Mrs., emp C B, u 34 Spruce.
Robt., groceries, 101 Hamlin.
Robert D., emp C B, bds 101 Hamlin.
Stephen, emp C B, 103 Hamlin.
Teresa, emp C B, bds 81 Chestnut.
Thomas, 101 Hamlin.
Thomas D., emp Town, 37 Spruce.
William, emp Underwood Hartford, bds 101 Hamlin.

Phraner Mida, emp L & F Co., bds 97 Main, M.

Piantanida Enrico, emp Rockville, 148 Maple.

Piccinino Ernesto, emp C B, 69 Bissell.
Palmira, emp C B, bds 69 Bissell.

Pickles John F., emp William F. do., bds 109 Adams, B.
William F., mfr., 109 Adams, B.

Pickup George, emp Pratt & Whitney, Hartford, Adams, R F D.
Lena, Adams, R F D.

Piechocki Adelaide, teacher 9th District, bds Teachers Hall.

Pierce Albert B., 90 Woodbridge, M.

Pierce Arthur B. Mrs., widow, u 90 Woodbridge, M.
Philip, 111 Main, M.

Pierfrack John, emp Wm. Foulds Co., Church blk., M.

Pierre Guerino, emp C B, bds 101 Maple.

Pierson Thomas, emp C B, 119 Maple.

Piescik Boleslaw, emp Rog. P. Co., u 58 Wells.
Bruno, emp C B, 147 School.
Lukes, emp C B, bds 47 School.

Pietragalla Patsy, emp C B, bds 199 Oak.

Pietrovick Andrew, emp Case Bros., 36 Gardner.

Pietrowski Albert, emp C B, bds 162 Birch.
Albin, emp C B, bds 162 Birch.
Bereslaw, emp C B, bds 162 Birch.
Hieronim, emp C B, 162 Birch.

Piffri James, emp Bon Ami Co., bds 166 Spruce.

Pillard Edmund, emp C B, 304 Autumn.
Edmund Jr., bds 304 Autumn.
Louise, emp C B, bds 304 Autumn.
Olga, emp C B, bds 304 Autumn.

Pilling Alfred, emp Hartford Auto Parts Co., 47 Holl.
Chas. Mrs., 47 Holl.

Pillsbury Ray, emp C B, bds 3 Oak Place.

Pinney Frank, milk dealer, 16 Walker, R F D.
George H., emp Glastonbury, bds 84 Prospect.
Lucius, 84 Prospect.
Raymond, emp Thrall Cotton Co., Hartford, bds 134
E. Center.

Piquard Marcel, student, bds 35½ Walker, R F D.
Victor, emp C B, 35½ Walker, R F D.

Pirie Chesterfield, Co. G, bds 17 Spring.
George, emp as street paver, 17 Spring.
Helen, emp C B, 17 Spring.

Pish Frank, emp C B, 72 West.

Pitkin Adelaide H., widow, 193 Porter, R F D.
Clinton H., farmer, 1490 Tolland Turnpike, B.
Emily R., 1490 Tolland Turnpike, B.
Emily W., bds Mrs. Adelaide H., do.
Frederick, farmer, bds Mrs. Adelaide H., do.
Russell, U. S. Navy, bds 56 Pitkin.
Susan Mrs., widow Richard W., h 56 Pitkin, mail
M. G.
Wells W., emp H. F. H. Lumber Co., bds Mrs. Susan
do.
William C., emp H. F. H. Lumber Co., bds Mrs.
Susan do.

Pitsinger David, emp C B, bds 111 Cedar.

Plane George Mrs., emp C B, bds 51 Hamlin.

Plano Frank, emp C B, 109 Prospect.
John, emp C B, 179 Spruce.
Marchiore, emp C B, 80 School.
Vincent, emp C B, 80 School.

Platt Dorothy, nurse for C B, 49 Cedar.
Eleanor, nurse C B, 49 Cedar.
Wm. J., emp Harry Hills, 23 Griswold.

Pohlmann Frederick W., cigar maker, 46 Hudson, M.
Joseph, cigar manufacturer, 22 Depot Square, h 23
Main, M.

Pola Luigi, groceries, fruit, etc., 55 School, h do.

Pohr Michael, emp C B, 12 Emerson.

Pole Edward, emp Rog. P. Co., 68 Ridge.

Poloski Charles, emp L & F Co., Homestead.

Poloszowsky Sylvester, emp C B, bds 31 Florence.

Pongratz Stephen, emp C B, 72 West.

Pool Parlor, L. J. Converse, prop., 249 N. Main, M.

Pope Ernest, emp O. P. Co., 181 Main, M.

Popple Martha, emp C B, room 10 Odd Fellows blk.

Porocsky Elsie, emp C B, bds 32 Oak.
Michael, emp C B, 32 Oak.

Porter Ada, student, bds Wesley B. do.
Edwin I., emp C B, 71 Wells.
Elizabeth Mrs., 213 Highland, H. P.
Elsie L., bds 39 Maple.
Mildred, emp J. W. Hale Co., bds 32 Garden.
N. S. Mrs., Lyness.
P. S. Mrs., 32 Garden.
Ruth, emp C B, bds 32 Garden.
Wesley B., emp clerk C B, 24 Gardner.
Wesley C., emp Underwood Hartford, bds Wesley B.
do, Gardner.

Porterfield C. Arthur, emp Hackett, bds 178 Oak Grove,
R F D.
Jennie, emp C B, bds 178 Oak Grove, R F D.
John, emp Case Bros., 178 Oak Grove, R F D.
John Jr., auto repair, bds 178 Oak Grove, R F D.
Robert S., baggage master, 82 Hilliard, M.

Possoco Frank, emp C B, bds 25 Eldridge.

Post Edward W., undertaker, Park bldg., 843 Main, h, do.
Office, Manchester, 187 N. Main, M.

Potter Emma Mrs., u 211 Main, M.
Julia Reese, 59 Birch.
Page F., prop. Bon Ton Flower Shop, bds 218 West
Center.

Potterton George, emp Conn. Co., u 71 Summit.
Wm. H., emp Conn. Co., 184½ Center.

Pouche Eddie, emp C B, bds 176½ Spruce.
 Thomas, emp C B, bds 176½ Spruce.
 Povokovich Aleck, emp Case Bros., 38 Gardner, R F D.
 Powell O. E., carpenter, 226 Woodbridge, M.
 Powers Annie, emp C B, 17 Edgerton.
 Annie M., 144 Woodbridge, M.
 Cyrus, emp D. J. Curran, Cowles Hotel.
 Ernest, emp Harry Seamman, bds 143 Wetherell,
 R F D.
 Lillian, u 211 Main, M.
 Mabel Mrs., widow, emp C B, 770 Main.
 Mary, emp C B, bds 17 Edgerton.
 Moses, emp C B, bds 37 Charter Oak.
 Wm. J., emp Case Bros., 57 Oak Grove, R F D.
 Pratt Frank H., emp Rog. P. Co., 95 Charter Oak.
 Pray Marion I., teacher 9th District, bds Teachers Hall.
 Prentice S. J., emp C B, 54 Hudson, M.
 Prete Tony, mason contractor, 18 Birch.
 Preston Harold L., emp C B, 23 Lilley.
 William H., emp C B, bds u 151 Maple.
 Price Ellen, emp C B, bds 88 Laurel.
 Julia, emp C B, bds 88 Laurel.
 Michael, 88 Laurel.
 Priess Carl, emp C B, bds 77 Birch.
 Herman, emp Rog. P. Co., 77 Birch.
 William, emp C B, 77 Birch.
 Wm. J., emp C B, bds 77 Birch.
 Prishwolko John, emp C B, bds 9 Purnell place.
 Pritchard Edna, bds 135 Center.
 Florence, emp C B, bds 135 Center.
 Herbert, militiaman, 135 Center.
 John, emp Conn. Co., 135 Center.
 Richard J., emp C. J. Mach. Co., bds 135 Center.
 Walter, emp C B, bds 135 Center.
 Proctor Alice, emp C B, bds 51 Walnut.
 Edith, emp C B, bds 51 Walnut.
 Eva, emp C B, bds 51 Walnut.
 Isaac, emp C B, 51 Walnut.
 Jane, emp C B, bds 71 W. Center, R F D.
 John Jr., farmer, 71 W. Center, R F D.
 Mary, emp C B, bds 56 Winter.
 Nellie, bds 71 W. Center, R F D.
 Prudential Insurance Co., branch office, room 8 Cheney
 blk, 983 Main, A. Bosco, Supt.
 Pservinda Joseph, emp C B, u r 817 Main.
 Puch Vincenty, emp C B, bds 64 School.
 Pukofky Bessie Mrs., 58 Pine.

Pulchunitz Alex, emp J. Nettleton, 899 Parker, R F D.
 Purinton O. H., salesman, 79 Adams, B.
 Purnell Gertrude B. Mrs., 741 Main.
 Harry carpenter, emp Hartford, bds Orford Hotel,
 865 Main.
 Russell, student, Wesleyan College, bds 741 Main.
 Purtell Elizabeth, emp C B, bds 42 Maple.
 Ellen, 42 Maple.
 John, laborer, 42 Maple.
 Margaret, bds 42 Maple.
 William, emp Mary Cheney, 42 Maple.
 Pyne Mary, 7 Chestnut.
 QUAGLIO DOMENICO, emp C B, 55 Wells.
 Quartero Florindo, emp C B, bds 8 Cottage.
 Quey Adolfo, emp C B, 148 Spruce.
 Adolph, emp C B, 148 Spruce.
 Alex, emp C B, 122 School.
 Angela, emp C B, bds 122 School.
 Baptiste, 122 School.
 Frank, emp C B, bds 16 Spring.
 Marc, emp C B, 120 School.
 Martin, emp Reese Express, 122 School.
 Quinn Hugh, emp Hartford, 504 N. Main, M.
 Irwin, emp C B, 14 Arch.
 Isaac M., 422 E. Center, M. G.
 James H., emp J. H. Quinn & Co., 33 Park.
 James, emp Hartford, 504 N. Main, M.
 Katherine, emp C B, 504 N. Main, M.
 Katie, emp C B, bds 30 Locust.
 Mary, emp C B, bds 30 Locust.
 Nellie L., dressmaker, bds 30 Locust.
 Paul, emp Rog. P. Co., 437 Center.
 Sarah Mrs., 504 N. Main, M.
 Quirk Kate, emp C B, 20 Knox.
 Mary E., emp C B, 20 Knox.
 Quish Alice, bds 149 Oak.
 Edward P., emp C B, bds 35 Garden.
 Elsie, emp C B, bds 149 Oak.
 Francis J., policeman, bds 35 Garden.
 John F., emp Pratt & Whit. Hartford, 149 Oak.
 John Jr., emp Hartford, bds 149 Oak.
 Margaret B. Mrs., widow of Thomas J., 35 Garden.
 Mary E., emp C B, bds 149 Oak.
 Maurice, mason contractor, u 85 Spruce.
 Nonie B., bds 35 Garden.
 Paul, emp C B, bds 149 Oak.

Reylander Clara, emp C B, bds 90 Clinton.
 Edward, (Reylander Bros.), 36 Clinton.
 Joseph, (Reylander Bros.), bds 90 Clinton.
 Reynolds Arthur, teacher in High School, Chemistry.
 Horace R., Instructor carpentry school, 115 Pearl.
 Rice John O., emp Case Bros., 223 Oakland, M.
 Louis, emp C B, bds 41 Hamlin.
 Mary K., widow Wm. F., 38 Locust.
 Richard W. Dr., office House & Hale blk., Main, h, 158
 E. Center.
 Wm. R., emp C B, bds 221 Pine.
 Rich Frank, painter, bds 10 Church.
 Martha H., bds 269 E. Center.
 Harriet Mrs., widow George F., 269 E. Center.
 Julia, emp C B, 365 Center.
 Richard G., Fire insurance agt., office Tinker bldg.,
 h, 253 E. Center.
 Richards Nathan B., (F. T. Blish Co.), also Supt. Man.
 Lumber Co., h, 17 Spruce.
 Richardson Bella, emp C B, bds 67 Oak.
 Coal Co., 21 Russell.
 Christine, emp C B, bds 67 Oak.
 George, emp Rog. P. Co., 13 Brainard place.
 Isaac, emp Conn. Co., 29 Oak.
 Jonathan, emp C B, 21 Russell.
 Myrtle emp C B, bds 21 Russell.
 Robt., militiaman, bds 67 Oak.
 Samuel J., emp C B, 67 Oak.
 Wilson, (Richardson Coal Co.), bds 21 Russell.
 Richie Joe, plumber, bds 19 Oak.
 Richman L. J., (Dewey Richman Co.), 845 Main, bds
 Waranoke Inn.
 Richmond Charles E., emp C. J. Mach. Co., 30 Hawthorne.
 Charles L., emp C B, bds 30 Hawthorne.
 Harold, emp Willimantic, 608 S. Main.
 Helen, emp Watkins Bros., 608 S. Main.
 James, emp C B, 168 Pine.
 Marion, teacher 9th District, 608 S. Main.
 Robert, emp C B, 608 S. Main.
 Samuel, emp C B, 112 E. Center.
 Rickert Ralph, emp Bon Ami Co., 82 Main, M.
 Riecker William E., emp Underwood Hartford, 300
 Spruce.
 Rieder Frank, emp Hartford, 15 St. Lawrence, R F D.
 Joseph, emp C B, 15 St. Lawrence.
 Mary, emp C B, 15 St. Lawrence, R F D.

Riley Clarence, emp N Y N H & H R R., bds 35 N. School,
 M.
 Rielly James, emp C B, 81 Birch.
 Ringrose Lucy R. Mrs., district nurse, 38 Locust.
 Riordan Ellie, emp James Cheney.
 Riposio Matteo, emp C B, bds 80 School.
 Risley Agnes Mrs., widow John, 183 Center.
 Charles, bds 183 Center.
 Florence, emp C B, bds 25 Winter.
 Frederick, emp Hartford, bds 25 Winter.
 Gladys, teacher, 527 Lake, R F D.
 Harold, emp Hartford, bds 183 Center.
 Horace E., emp Case Bros., 141 Highland, H. P.
 Jennie, emp C B, bds 183 Center.
 John S., prop. Lakeside Farm, (Charity superintend-
 ent, 527 Lake, R F D.
 John S. Jr., militiaman, 527 Lake, R F D.
 Julia C. Mrs., bds Henry Case, 112 Highland, H. P.
 William A., emp Case Bros., 121 Highland, H. P.
 William F., Vernon, R F D.
 Riston Louis, emp C B, 12 Summer.
 Ritchie David, emp C B, 67 Wells.
 John, emp C B, bds 96 Summit.
 Lila, emp C B, bds 22 Clark.
 Margaret, Mrs., 22 Clark.
 Mary, emp C B, bds 67 Wells.
 Wm. John, emp C B, bds 22 Clark.
 Rutlevitz Frank, emp L & F Co., Church blk., M.
 Rivenburg Clara A. Mrs., widow, 38 Strant.
 William G., emp Colt's Hartford, 38 Strant.
 Rivosa Evasio, emp C B, u 65 Bissell.
 Roach James, emp C B, 36 Walnut.
 Roba Maria, emp C B, bds u 72 Wells.
 Robaca Mike, bartender, Cowles Hotel, Oakland, M.
 Robb Herbert W., emp Hartford, 236 Center.
 James, emp C B, 174 Maple.
 John, emp C B, 23 Summit.
 John, emp Case Bros., 126 Oak.
 Joseph, emp C B, 126 Oak.
 Joshua, emp Hartford and M. Express, 197 Center.
 Matthew, emp C B, 236 Center.
 Matthew, emp C B, 168 Maple.
 Matthew 2nd., emp C B, 168 Maple.
 Samuel J., militiaman, bds 168 Maple.
 Wallace D., emp Reid real estate, bds 236 Center.
 Robbins Chas A., naval reserve, bds 150 Summit.
 Lemuel, 317 N. Main, M.

Robbins Ruth Mrs., 306 Spruce.
 Wesley H., emp C B, 150 Summit.

Roberts Ella R., bds 74 Starkweather, M.
 Fred, emp C B, bds u 25 Charter Oak.
 G. G., emp C B, 63 S. Main.

Robert James A., farmer, 401 Hillstown Road, R F D.
 Leroy, militia, 401 Hillstown Road.
 Wm. R., emp S. N. E. Tel Co., bds rm 26, 709 Main.

Roberto Louis, emp C B, u 58 School.

Robertson Grace, 98 Oakland, M.
 J. T., (Bon Ami Co.), 98 Oakland, M.
 Lafayette J., farmer, 943 Middle Turnpike east, R F D.
 Lafayette J. Jr., student, 943 Middle Turnpike east, R F D.
 Martin B., student, 943 Middle Turnpike east, R F D.

Robina Matteo, emp Rog. P. Co., bds 84 Wells.

Robinson Albert, emp Stephen grocer, bds 350 Center.
 Carrie, 619 Middle Turnpike east, M. G.
 Ernest, emp J. C. Robinson, bds 452 Main.
 Frank C., 619 Middle Turnpike east, M. G.
 Frank M., contractor and builder, 15 Russell.
 Fred, janitor high school, bds 131 Summit.
 George, 151 Maple.
 Henry, emp C B, 131 Summit.
 Herbert, emp C B, bds 86 Summit.
 H. John, emp Conn. Co., 29 Hudson, M.
 James C., meats and groceries, 511 Main, h, Green Hill.
 James H., emp Case Bros., bds John do, Highland, H. P.
 Jennie Mrs., 452 Main.
 John, emp C B, 350 Center.
 John, emp Merrow Machine Co., Hartford, 45 Wadsworth.
 John, emp Case Bros., 167 Highland, H. P.
 John G., emp C B, 45 Wadsworth.
 Leslie, emp Stewart Dillon, bds 350 Center.
 Margaret, bds 73 Ridge.
 Mary J. Mrs., widow, 57 Main, M.
 Percy, emp C B, 223 Spruce.
 Raymond, E., emp R. L. Taylor, bds 452 Main.
 Robert R., 87 Church.
 Samuel, 73 Ridge.
 Samuel, policeman, 28 Clinton.
 Wm., emp Case & Marshall, 309 Spruce.
 William G., shoe repairer, 100 Summit.

Robinson William H., 619 Middle Turnpike east, M. G.
 Wm., emp Hartford, bds 350 Center.
 Wm., emp C B, bds 73 Ridge.

Robshaw Irene, emp C B, bds Forest House, 140 Cooper.
 Margaret, student, 234 Center.
 Merle, student, bds 234 Center.
 Mildred, emp C B, bds 234 Center.
 Rose, emp C B, bds Forest House, 140 Cooper.
 Wm. H., emp C B, 234 Center.

Rochon Roland, emp C B, Trotter blk., 93 Center.

Rock Agnes, emp C B, 237 Center.
 James, emp C B, bds 20 Oak.
 Nellie, emp C B, bds 29 Eldridge.

Rockwell Esther D., 29 Marble, M.
 George H., emp Beiber's Express, bds 87 Spruce.
 Helen, 29 Marble, M.
 Judson, 29 Marble, M.
 Lucy A. Mrs., 147 Pearl.
 Nettie, 29 Marble, M.
 Ralph, student Trade School, 29 Marble, M.

Rodgers Alex, 21 Knox.
 Emmett, emp C B, 21 Ridgewood.

Rodok Stephen, emp C B, bds 43 Purnell place.

Roe Hattie Mrs., 213 Highland, mail H. P.
 John, emp C B, u 156 Eldridge.
 Stanley, emp C B, 174 Spruce.

Rogers Alex, prop. Boston Shoe Store, Park Building, 855 Main, h, 470 Main.
 Alexander, emp Hartford, 77 Chestnut.
 Charles H., mail carrier, 51 Pearl.
 Daniel, emp Conn. Co., 149 Oakland, M.
 Edmund A., emp Rogers shoe store, also general insurance, bds 470 Main.
 Emma S., 272 Main, M.
 Esther, emp C B, bds 24 Laurel place.
 Gertrude H., emp Rog. P. Co., 63 Prospect.
 Geo. E., emp Hartford, bds 25 Garden.
 Harley, emp Conn. Co., 149 Oakland, M.
 James, retired, 53 Pearl.
 James L., letter carrier, 138 Center.
 Martha Mrs., practical nurse, 15 Lilley.
 Myrtle, bds 15 Lilley.
 Paper Mfg. Co., mfrs. of press boards, fenders, jacquard cards and button boards, Charter Oak and Hartford Road.
 Robert H., emp C B, 13 Trotter.
 Shoe Store, Alex Rogers prop., 855 Main.

Rogers Tephi J., bds 470 Main.
 Thomas, laborer, 15 Lilley.
 Thomas, bds 21 Knox.
 Thomas J., emp Hartford, bds 25 Garden.
 Walter, emp C B, bds 54 Arch.
 Willard B., reporter Hartford Times, also general
 Ins., office 855 Main, h, 21 Bissell.
 Wm., 25 Garden.
 Wm. J., emp C B, lineman, 44 Hamlin.
 Wm. L., emp Hartford, 118 Center.

Roggero Charles, emp sidewalk contractor, 68 Birch.
 George, emp C B, bds 68 Birch.

Rogofsky Charles, emp C B, bds 126 Charter Oak.

Rohan Charles E., emp Case Bros., 214 Gardner.
 James, emp C B, 517 Hartford Road, R F D.
 M. Francis, emp C B, bds 214 Gardner, R F D.
 M. W., grocer store 304 Main, h 302 Main.

Rollason Joseph, shoemaker, 42 Depot Square, h, 71
 Washington, M.

Rolliett Alfred, bartender, Johnson's Cafe, 27 Purnell pl.

Rolston Francis A., prop. feed store 256 Center, bds 96
 Pine.
 James H., carpenter, emp Trudex, bds 573 Main.
 Jane Mrs., widow, 573 Main.

Ronga John, emp C B, u 58 School.

Rood Cynthia E. Mrs., widow, bds 89 Birch.
 Leslie H., emp Hartford, bds 144 Center.
 Rollin M., salesman, 31½ S. Main.
 Rollin T., naval reserve, bds 31½ S. Main.

Root Edwin, emp C. J. Mach. Co., 36 N. School, M.

Rosenberg Dora, emp F. D. Cheney, bds do.

Rosenberger Alice C., emp C B, bds 22 Pine.
 Florence, emp C B, bds 22 Pine.
 Frank E., emp C B, bds 22 Pine.
 George W., emp C B, 22 Pine.

Rosenblatt Samuel, tailor shop, 95 W. Center.

Rossetto Marie, emp C B, bds 46 Norman.
 Paul, emp A. & H. B. Cheney, gardener, 46 Norman.

Rossi John, emp C B, 230 Oak.

Roth Jacob, emp C B, 6 Lewis.

Rotha Peter, emp M. Lum. Co., bds 224 W. Center.

Rowland J. E., emp C B, 155 Oak.

Rowsell Clarence, emp C B, bds 43 Spring.
 George, emp C B, u 42 Lewis.
 Harry, emp C B, bds 43 Spring.
 Walter, emp Hartford, Billings and Spencer, bds 43
 Spring .

Rubinow Specialty Shop, Ladies', Misses', and Children's
 ready to wear garments, 997 Main.
 William, prop. Specialty Shop, 192 E. Center.

Ruciano Fred, emp C B, bds 82 Wells.

Rudaz Danial, emp C B, 388 W. Center.

Ruddell Geo., emp C. J. Mach. Co., 10 Hemlock.
 Isaiah, retired, 32 Pearl.
 James, janitor Odd Fellows Bldg., 11 Trotter.
 Joseph, emp C B, 152 Oak.
 Louise, emp stenographer A. W. Case Co., bds 32
 Pearl.
 Richard, emp C B, 18 Hazel.

Rudderham Belle, emp George M. Barber, bds do.

Rudin Marie, emp F. A. Verplank, bds 1108 Main.
 Walter, emp Royal Typewriter Hartford, 33 Charter
 Oak.

Rudolf David, emp Aetna Ins Co., N. Y., u 169 Summit.

Ruggero Ridolfi, emp C B, u 24 Brainard place.

Runde Alice B., emp C. Tiffany (bds 107 Walnut.
 Christian Mrs., 57 Garden.
 Emma, emp J. W. Hale Co., bds 120 Walnut.
 Eva, bds 127 High.
 Grace L., emp C B, bds 107 Walnut.
 Gustave, emp C B, 107 Walnut.
 Louisa, 127 High.
 William, emp C B, 120 Walnut.
 William Jr., emp C B, 85 Cooper.

Runderham John Dr., dentist, office 933 Main, h, 452 Main

Rundin George, bartender A. Johnson's Cafe, 150 Oak.

Runer Carl, emp Pratt & Whit. Hartford, u 187 Maple.

Rush William, emp Watkins Bros., 214 S. Main.

Russell Agens, emp C B, bds 77 Oak Grove, R F D.
 Alice Mrs., widow, 87 Pine.
 Alva A., student, bds 139 E. Center.
 Annie, emp C B, bds 151 Maple.
 Catherine, emp C B, bds 77 Oak Grove, R F D.
 Elizabeth, emp C B, bds 77 Oak Grove, R F D.
 Fred, watchman C. H. Dillon Co., Hartford, 75 Wells.
 Gladys, emp C B, bds 151 Maple.
 Harry, militia, bds 81 High.
 Lillian, emp C B, bds 151 Maple.
 Matilda Mrs., widow Ralph, 151 Maple.
 Maud E., emp C B, bds 81 High.
 Mildred L., emp C B, bds 81 High.
 Myrtle L., emp C B, bds 151 Maple.
 Paul, emp C B, bds 75 Wells.
 Ralph, emp C B, 81 High.

Russell R. La Motte, pres. Man. Trust Co., 139 E. Center
 Robert, emp C B, 77 Oak Grove, R F D.
 Robert L., bds 139 E. Center.
 Thomas, emp C B, bds 151 Maple.
 Thomas, 167 Maple.
 William, emp C B, bds 81 High.
 Rutledge James, almshouse, 239 Middle Turnpike east.
 Ruzycski John, emp Hartford Rubber Works, 128 Eldridge.
 Joseph, 128 Eldridge.
 Ryan Chas., emp C B, bds 57 Ridge.
 Agnes D., emp C B, bds 264 Charter Oak.
 Elizabeth Mrs., widow, 9 Florence.
 Ellen Mrs., rear 315 Oakland, M.
 Elmore, emp Madden Bros., bds 57 Ridge.
 Harry W., emp Underwood Hartford, bds 138 Charter Oak.
 James W., emp C B, 138 Charter Oak.
 John, emp laborer town, u 42 Spruce.
 Leo, emp C B, 9 Florence.
 Mary, emp C B, bds 14 Arch.
 Patrick J., emp C B, 57 Ridge.
 William E., emp C B, 264 Charter Oak.
 Ryder Fred V., emp Conn. Power Sta. Hartford, rms 24 Park.
 Olien, teacher 9th District, bds Teachers Hall.
 Rykoski Peter, emp L & F Co., 47 Apel place, M.
 Rylander Anna Mrs., 136 School.
 Harry R., carpenter, 15 Main, M.
 Rymarzic Clara, stenographer, emp Hartford, 216 Woodbridge, M.
 Rudolph, emp E. E. H. Co., 216 Woodbridge, M.
 SABINSKI MARTIN, emp Foulds, Kerry, M.
 Sabriski John, emp Hackett's, 1110 Tolland Turnpike, M.
 Joseph, 495 Tolland Turnpike, M.
 Sabuski Julius, emp C B, Bee Hive, M.
 Sadder Dama A., maid for Balthasar, 131 Park.
 Vincenta, maid for Balthasar, 131 Park.
 Sadler Fred W., emp Aetna Fire Hartford, bds 56 Foster.
 Joseph F., prop. Sadler Mach. Co., Hartford, bds 56 Foster.
 Sadonis Barney, farmer, 527 Burnham, B.
 Sadriosnick Joe, emp farmer, 6 Bee Hive, M.
 Sadrozinski Charles, emp C B, 50 Ridge.
 Clarence, emp C B, bds 52 Ridge.
 Gustav, emp Grand Union Tea Co., 52 Ridge.

Sadronzinski Louise Mrs., bds 137 Spruce.
 Raymond, emp C B, bds 52 Ridge.
 William, emp Ferris Bros., 50 Ridge.
 Sadysski David, emp C B, 197 Oak.
 Saecewicz Thomas, emp C B, bds u 64 School.
 Sagrofski George, Tolland Turnpike, B.
 Saidella Domenick, emp C B, bds 73 Cottage.
 Jerry, emp C B, bds 73 Cottage.
 John, emp C B, bds 73 Cottage.
 Joseph, ice cream wagon, 73 Cottage.
 Sak Edward, emp C B, 159 Hackmatack.
 Sakotchuk Mike, emp Wm. Foulds Co., 21 Church blk, M.
 Salatas Pericles, emp C B, bds 1073 Main.
 Saldowskis Tony, emp L & F Co., 39 Union, M.
 Salmon Ethel, teacher 9th District, bds Teachers Hall.
 Salmonson Carrie, emp C B, bds 51 Cooper.
 David, emp C B, 23 Cooper.
 David, emp C B, bds 51 Cooper.
 Salonik Julius, tailor shop 300 Main, h, 302 Main.
 Salvatore Franzino, shoemaker, 5 Walnut.
 Salvation Army Headquarters, Adj. J. H. Abrams, 661 Main.
 Salvatore Jimmy, emp C B, 90 Walnut.
 Samciowa Rosie, emp C B, bds u 86 Birch.
 Samuelson Albin, emp C B, 114 Hemlock.
 Sanden William, emp C B, 87 School.
 Sanderson Elizabeth Mrs., bds 193 Maple.
 Estella, emp C B, bds Mrs. Martha do.
 Henry emp Case Bros., 20 Knox.
 Martha Mrs., 299 Highland, H. P.
 John, teacher Textile School, bds 30 Laurel.
 Robt., emp A & P store, 86 Linden.
 Sandler Fred, shoemaker shop, 93 Center, h, 134 Birch.
 Ida, emp C B, bds 134 Birch.
 Joseph, emp C B, bds 134 Birch.
 Sanitary Barber Shop, Robt. S. Curran prop., Hall blk., 527 Main.
 Sankbeil Augusta, emp C B, bds 36 Goodwin.
 Fred, farmer, 36 Goodwin.
 Martha, emp C B, bds 36 Goodwin.
 Sankey Fred, emp G. H. Sankey, bds do.
 G. Henry, farmer, milk dealer, r 179 Oakland, M.
 Sanlorenzo Frank, 42 Birch.
 Sander Henry, emp C B, bds 96 Pine.
 Sante Frazino, shoemaker, 5 Walnut.
 Sapelli Ernesto, emp C B, u 36 Birch.

Sargent Annie, emp C B, bds 31 Ford.
 Beatrice, emp C B, 79 Spruce.
 James Mrs., 79 Spruce.
 James Jr., emp Underwood Hartford, 79 Spruce.
 James, emp C B, 30 Walker, mail S. M.
 John H., emp C B, 41 Chestnut.
 Joseph, emp Archie Hayes Stable, bds 79 Spruce.
 Leah, emp C B, bds S. Smith 31 Ford.
 Margaret, emp C B, bds 41 Chestnut.
 Margaret Mrs., 13 Newman.
 Minnie, emp J. W. Hale Co., 79 Spruce.
 Thomas, emp C B, 11 Lilac.
 Thomas D., emp C B, 41 Chestnut.
 Wm. H., emp C B, 41 Chestnut.

Sarkisian Christina, emp C B, 220 Hartford Road.
 John, emp C B, bds 21 Newman.
 Mihran, emp C B, 220 Roger's Blk.

Sarteur Baptiste, emp C B, bds 120 School.
 Sartor Pietro, emp C B, 80 Wells.

Sasula Kasper, emp C B, 89 Florence.

Sasse Ernest, emp C B, 570 Vernon, R F D.
 Otto, emp C B, bds 570 Vernon, R F D.
 William, farmer, Vernon, R F D.

Sault Alice, Ins. Agt., bds 18 Locust.
 Arthur T., emp C B, 10 Beech.
 Clifford, emp C B, bds 62 Eldridge.
 Ernest C., emp C B, 388 Hartford Road, R F D.
 Wm. B., emp Hartford, 11 Park.

Saunders Charles, emp D. W. Blish, carpenter, bds 152 Spruce.
 Charles I., emp C B, 553 Middle Turnpike, M. G.
 Charles M., emp C B, 69 New.
 Eva M., emp C B, bds 20 Linden.
 Frank M., emp C B, 11 Ridgewood.
 Marian E., emp M. Trust Co., bds 20 Linden.
 Walter M., emp C B, 20 Linden.
 Walter M. 2nd, emp C B, 33 Church.

Saunderson Wm., emp C B, 5 Edgerton.

Savadolio Leo, emp C B, 191 Oak.

Savage Grace, emp C B, bds 25 Lilac.

Savings Bank of Manchester, Frank Cheney Jr. pres.,
 R. La Motte Russell, treas., Bowers blk., 1007 Main

Saving Bank of Man., (The), Bowers bldg.

Savino Joe, emp C B, 101 Maple.

Scarlato Orazio, barber 34 Oak, h, 65 Bissell.

Sceery Delia, emp C B, bds 66 Maple.
 John, 66 Maple.

Sceery Katherine, emp C B, bds 66 Maple.
 Rose, emp C B, bds 66 Maple.

Scerbinski Joseph, emp C B, bds 31 Florence.

Schaefer Adam, emp Center Grocery, 19 Flower.

Schaeffer Carine, emp Rockville, bds 77 Center.
 Charlotte, emp C B, bds 77 Center.
 Henry, emp Rockville, 77 Center.
 Lucinda, emp C B, bds 77 Center.

Schaller Adriean, emp C B, bds 35½ Walker, R F D.
 Alice, emp C B, bds 626 Center, R F D.
 Estelle, emp C B, bds 35½ Walker, R F D.
 Gustave, emp C B, bds 18 Spring.
 Gustaf, emp Hartford, 626 Center, R F D.
 Henry, emp C B, bds 626 Center, R F D, No. 2.
 John, emp C B, bds 111 Cedar.
 Leon, emp C B, 18 Spring.
 Leon, emp C B, bds 626 Center, R F D, No. 2.
 Lewie, emp C B, 388 W. Center.
 Louis, emp C B, 35½ Walker, R F D.
 Max, emp C B, bds 35½ Walker, R F D.
 Raymond, emp C B, 35½ Walker, R F D.

Schashoian Mary, emp C B, bds 99 Chestnut.

Schannon Terrence, builder E. Hartford, 22 Knighton.

Schatz Alfred, emp C B, 13 Ash.
 Margaret, emp C B, 13 Ash.
 Robert, emp Case Bros., 13 Ash.
 Viola, emp C B, 13 Ash.

Schaub Charles, emp City Restaurant, bds 30 Hazel.
 James, (City Restaurant), bds 30 Hazel.
 Martha Mrs., widow, 30 Hazel.
 Martin, farmer, market gardener, 180 Hillstown, R F D.
 Ruth, emp City Restaurant, bds 30 Hazel.

Scheibel Frank, emp C B, 16 Edgerton.
 John, emp Barber & West, 501 Hartford Road.
 Minnie, emp C B, bds 597 Adams.

Scheibenpflug Fannie, emp C B, bds 564 Center R F D.
 Ferdinand, tailor, 564 Center, R F D.
 Joseph, emp Teichert, Burnside, 194 School.

Schendel Albert, emp C. J. Mach. Co., 200 Main, M.
 Herman, police force, bds 200 Main, M.
 Herman, policeman, bds 10 Lilley.
 Leo, emp C B, bds 200 Main, M.
 Louise, emp C B, bds 200 Main, M.
 Louise Mrs., widow, 200 Main, M.
 Rose, emp C B, bds 200 Main, M.

Schensky Steve, emp E. E. H. Co., bds 43 Purnell place.

Scheutz Charles, emp C B, 38 Cooper.
 Edmund, emp C B, 82 Ridge.
 Edward, emp Hartford, 29 Summer.
 Frederick, emp C B, 67 Pine.
 Gustav, emp C B, 29 Summer.
 Henry, farmer, 82 W. Center.
 Henry, emp C B, 104 W. Center.

Schildge Clinton W., emp C B, 11 Ford.
 Charlotte Mrs., widow Adam, 86 Laurel.
 Charlotte Mrs., widow Martin, 516 Gardner.
 Frank, farmer, 433 Gardner.
 George, emp C B, 88 Laurel.

Schildge George W., farmer, bds Mrs. Charlotte do., 516 Gardner.
 Grover, farmer, bds Mrs. Charlotte do., 516 Gardner.
 Harry A., emp C B, 84 Prospect.
 Hattie J., bds Mrs. Charlotte do., Gardner, mail S. M.
 Ruth A., bds 86 Laurel.
 William C., emp Wm. H. do, 59 Spruce.
 William H., job printing, 135 Spruce.

Schielger Daisy, emp C B, bds 95 Walnut.

Schiller George, emp C B, 36 Clinton.
 Schiller Roman, emp C B, 192 School.

Schinguanis Tony, emp Hartmann's, Burnham, B.

Schitz Annie, emp C B, bds 50 Bissell.
 John, emp C B, bds 37 Purnell Place.
 John, emp C B, bds 235 Spruce.
 Katie, emp C B, bds u 51 Bissell.
 Mike, emp C B, u 83 Oak.

Schleminger John, emp C B, 43 North, M.
 Schlund John, emp Hohenthal, bds 237 Spruce.

Schlupp William, emp Hartmann's, Burnham, B.

Schmidt Claudia, teacher, bds 111 Cedar.
 Fela, emp C B, bds Forest House, 140 Cooper.
 Henry, emp C B, 91 St. John, R F D.
 Karoline Mrs., widow Ernest, 111 Cedar.
 Louis, laborer, 15 Stone.
 Louise, teacher, bds 111 Cedar.
 Oscar, emp E. E. H. Co., 42 Washington, M.
 Wm. C. Rev., pastor German Lutheran, 86 Cooper.

Schmutz Fred, emp C B, bds 141 Pine.
 Eugene, emp Hartford, 31 Ridgewood.

Schnell Anna Mrs., widow, emp C B, 114 Charter Oak.
 Helen, emp C B, bds 114 Charter Oak.

Schoelpple Eric, emp C B, bds 151 Birch.

Schoen Angilina, emp C B, 74 Cooper.
 Barbara Mrs., emp C B, 74 Cooper.

Schoen Peter, 61 Union, M.

Schoolcraft Arthur, emp C B, bds 221 Pine.
 S. H., emp C B, bds 221 Pine.

Schrener Rose, emp C B, bds Forest House, 140 Cooper.

Schriber Fred, emp Gustaf do., bds 285 Center.
 George, emp Gustaf, bds 285 W. Center.
 Gustaf, carpenter and builder, 285 W. Center.
 Walter, emp Gustaf do, bds 285 Center.

Schrieffs Barbara, emp H. R. Cheney.

Schubert August, emp C B, 150 Charter Oak.
 Bernhart, emp C B, 54 Cooper.
 Elizabeth, emp C B, bds 54 Cooper.
 Robert, emp C B, 54 Cooper.
 Stephen, emp L. T. Wood, 49 Oak Grove, R F D.

Schuetz Oscar, emp C B, bds 82 W. Center.
 Paul, emp C B, bds 38 Cooper.
 Richard, emp C B, bds 38 Cooper.

Schuldt Elizabeth, emp C B, bds 111 Florence.

Schuler Arthur, emp C. J. Mach. Co., 80 Hilliard, M.
 Conrad, emp C. J. Mach. Co., 80 Hilliard, M.

Schultz Albert, emp New London, 29 Summer.
 Amanda, emp C B, bds 38 Cooper.
 Bernard F., plumber, bds 34 Bidwell, R F D.
 Berthold, emp C B, 46 Foley.
 Fred, emp C B, 29 Summer.
 Herman, contractor and builder, 117 Ridge.
 Hugo, emp Kanofla contractor, 38 Cooper.
 Johanna Mrs., 34 Bidwell, R F D.

Schulz Fred, emp C B, bds 46 Foley.
 Oswald, emp C B, 85 Wells.

Schurman Johanna, widow, emp C B, 58 Cooper Hill.

Schuster George, emp C B, 138 McKee.

Schwalm George, emp C B, 333 Center.
 George E., emp Holyoke, 333 Center.
 Margaret, emp Hartford, bds 333 Center.
 Mary A., emp C B, bds 333 Center.

Schwartz Mike, emp C B, bds 817 Main.

Schwarz Augusta, emp Lucius Pinney, 84 Prospect.

Schwertig John, emp C B, bds 35 Purnell place.

Scola Aliseo, emp E. E. H. Co., bds 87 S. Main.
 John, emp C B, 87 S. Main.

Scollon Catherine, 72 Pine.
 Mary, emp C B, bds 72 Pine.

Scott Andrew, farmer, 520 Keeney, R F D.
 Einar, painter, bds 933 Main.
 Gunner, emp C B, rms 29 Cottage.

Scott John Mrs., 21 Stock place, M.
 Margaret, emp E. E. H. Co., 21 Stock place, M.
 Margheretta, teacher 9th District, bds Teachers Hall.
 Thomas, emp Bechtler, 21 Stock place, M.
 Walter, emp chemist, bds 9 Laurel.
 William, laborer, 21 Stock place, M.
 Scotti Csarina, emp C B, bds u r 16 Oak.
 Scranton Clifford E., student, bds 307 Spruce.
 Edgar, teamster, 45 Main, M.
 Edmond E., teas, coffee, spices, etc., 302 Spruce, h,
 307 Spruce.
 James, farmer, Hillstown Road, R F D.
 Scrimaglio Enrico, emp C B, bds top Florence.
 Scutiore Servator, emp C B, u 253 School.
 Seabury Fannie, 25 Hamlin.
 Seaman Carlotta R., 104 Chestnut.
 Earl G., emp F. T. Blish Co., 104 Church.
 Harry, coal dealer, 86 Church.
 Seastrand Emanuel, sea food dealer, 91 S. Main.
 Evard, emp Emanuel do, bds 91 S. Main.
 Fritz, emp Emanuel do, bds 91 S. Main.
 Sebula Andrew, emp C B, 48 School.
 Secchi Henry, 171 Middle Turnpike east, R F D.
 Sedlacek Albert, farmer, 336 Hillstown Road, R F D.
 Frank Sr., farmer, 336 Hillstown Road, R F D.
 Seeborg Arvid, emp John E., Meekville, B.
 John E., farmer, Meekville, B.
 Seebis Annie, emp Underwood Hartford, 89 Bissell.
 Seelert Franziska Mrs., 127 High.
 Emil, farmer, Hartford Road, R F D.
 Otto L., emp C B, 24 Ridge.
 Seerlert Arthur, emp Emil Seerlert Sr., bds 233 Spencer,
 R F D, No. 1.
 Emil, emp Emil Sr., bds 233 Spencer, R F D, 1.
 Segar Edward E., emp Hartford, 115 Hilliard, M.
 Segel Milton, emp C B, bds 53 Summer.
 Segerdahl Ellen Mrs., emp C B, bds 129 S. Main.
 Oscar, bds 261 Spruce.
 Paul, emp Burr's Nursery, bds 129 S. Main.
 Selwitz Israel, shoe repairing, 833 Main, h, 181 Oak.
 Sendrowski Peter, emp C B, 24 Edmund, R F D.
 Senkbeil Annie L., emp C B, bds 33 Norman.
 August, emp C B, 33 Norman.
 Carl, emp Watkins Bros., bds 33 Norman.
 Flora, 86 Glenwood.
 Jacob, emp C B, 86 Glenwood.
 Mary, 86 Glenwood.

Senkbeil Wilhelmina Mrs., bds 96 Norman.
 William, Co. G, bds 33 Norman.
 Serpliss James, emp Hartford, 65 Walnut.
 Server Arthur, emp C B, bds 96 Wells.
 Charles, emp W. C. Cheney, bds do.
 Frank, 33 Cooper.
 Fred, emp C B, 96 Wells.
 John, emp Taylor and Atkins, Burnside, bds 92 Bis-
 sell.
 Mabel, emp C B, bds 96 Wells.
 Sewey Jacob, emp Hartford, 38 Edgerton.
 Sexton Cassie, bds 92 Bissell.
 Catherine, bds 92 Bissell.
 Catherine, emp C B, 128 Bissell.
 John L., emp Pr. & Whit. Hartford, bds 128 Bissell.
 Madeline, emp C B, bds 128 Bissell.
 Mary Mrs., 128 Bissell.
 Mary Mrs., widow Patrick, 92 Bissell.
 Nora, emp C B, bds 92 Bissell.
 Seymour Arthur P., emp Conn. Co., 271 Woodbridge, M.
 Carolyn, teacher 9th District, bds Teachers Hall.
 Mary, teacher 9th District, bds Teachers Hall.
 Shaffe Harold, emp Lydall's Needle Shop, bds 94 Middle
 Turnpike east, R F D.
 Sharparinis Elizabeth Mrs., 251 Buckland, B.
 Sharp Clara, emp N. M. Laundry, bds 85 Summit.
 Joseph, emp New Model Laundry, 105 Middle Turn-
 pike west.
 Marie, emp N. M. Laundry, bds 85 Summit.
 Wm. H., emp N. M. Laundry, bds 85 Summit.
 William, prop. New Model Laundry, h 85 Summit.
 Sharpe Cora, teacher 9th District, bds Teachers Hall.
 Harry R., physician and surgeon, 159 Main, h, 104
 Main, M.
 Shaw Alfred P., emp Hartford, bds 25 N. Elm, M.
 Annie, bds 25 Edward, M.
 Cornelius, paper hanger and decorator, over 1085
 Main.
 Florence, emp Hartford, bds 25 Edward, M.
 Florence, emp CB, bds 82 Hilliard, M.
 John P., emp C B, r 350 Center.
 May, student, bds 165 Hackmatack.
 Philip, emp C B, 165 Hackmatack.
 Thomas J., collector, 25 N. Elm, M.
 William E., emp Man. Post Office, 41 Woodbridge, M.
 William R., 25 Edward, M.
 Shasoian Mark, emp C B, bds 99 Chestnut.

Shasoian Peter, emp C B, 99 Chestnut.
 Shea Alice, emp C B, bds 64 Summer.
 Catherine, teacher 9th District.
 Dan, emp C B, 89 Ridge.
 Daniel, 525 Tolland Turnpike, R F D.
 Daniel H., farmer, 460 Vernon, R F D.
 Daniel Jr., emp Lydall's needele shop, bds 460 Ver-
 non, R F D.
 Frank, emp Hartford, 211 Union, M.
 Frank J., emp C B, bds 367 Main.
 Jeremiah, emp Colt's Hartford, 367 Main.
 John F., emp Conn. Co., 335 Center.
 Margaret, emp C B, bds Forest House, 140 Cooper.
 Molly, emp C B, bds 64 Summer.
 Patrick F., emp Bon Ami Co., 525 Tolland Turnpike,
 R F D.
 Paul G., emp Hartford, bds 64 Summer.
 Rose A., emp Aetna Life Hartford, bds 367 Main.
 Thomas, emp Hartford, 211 Union, M.
 Viola, emp Hartford, 335 Center.
 William, militiaman, 525 Tolland Turnpike, R F D.
 William F., bds r 474 N. Main, M.
 Shearer Alex, emp O. P. Co., 281 Tolland Turnpike, M.
 James M., emp O. P. Co., 317 Tolland Turnpike, M.
 John, emp Oak. P. Co., 279 Tolland Turnpike, M.
 Sheard Thomas, rag carpet mfg., 51 Flower.
 Sheehan Daniel J., barber, 20 Oak.
 John, emp Man. Wall Paper Co., bds 38 Knighton.
 Kate Mrs., emp C B, 256 N. Main, M.
 Margaret, emp Glas. K. Co., bds 23 Purnell place.
 Mary, emp C B, bds 23 Purnell place.
 Michael, laborer, 23 Purnell place.
 Michael, emp Hartford, 256 N. Main, M.
 Sheekey Charlotte Mrs., bds 132 Maple.
 Florence, emp C B, bds 185 Eldridge.
 James, Navy, bds 132 Maple.
 William D., militiaman, bds 132 Maple.
 Shedell Helen, emp Bon Ami Co., bds 90 Woodbridge, M.
 Sheldon H. Frank, emp East Hartford, 439 Center.
 James T., emp C B, 23 Pearl.
 Mildred A., emp S. N. E. Tel. Co., bds 23 Pearl.
 Shelton Charles A., emp chauffeur Hartford, 37 Brainard
 place.
 Sheridan Anna, 3 Hollister, M.
 John F., deputy sheriff, 395 N. Main, M.
 Julia, bds 3 Hollister, M.
 Margaret, bds 3 Hollister, M.

Sheridan Nellie, emp Glas. K. Co., bds 3 Hollister, M.
 Thomas, 397 N. Main, M.
 Walter, emp Hartford, 395 N. Main, M.
 Sherman Ernest, student Trade School, bds 26 Hamlin.
 John C., emp P. Reese, 26 Hamlin.
 Lucius, emp Foley's Exp., bds 26 Hamlin.
 Shewry Harry C., surveyor, emp town, bds 34 Elm Ter-
 race.
 John M., notary public, real estate and pension attor-
 ney, 34 Elm Terrace.
 Shiebel Frank, emp C B, 579 Adams, R F D.
 Shields Alexander, emp C B, bds 31 Birch.
 Bella, emp Howell Cheney.
 Chester, emp Colt's Hartford, bds 139 School.
 Hugh, emp Case Bros., bds 128 Charter Oak.
 Robert, emp C B, 28 Griswold.
 William, Co. G, bds 31 Birch.
 William J. emp C B, 139 School.
 Shipman James, real estate and insurance, 103 McNall,
 R F D.
 Samuel, emp Hartford, 103 McNall, R F D.
 Walter S., emp Hartford, 103 McNall, R F D.
 Shippie Fred, mgr. Manchester Almshouse, 239 Middle
 Turnpike, east.
 Shorts Arthur, emp C B, 43 Madison.
 Letitia, emp C B, bds 138 School.
 J. Wesley, emp C B, 138 School.
 Shotts Ella, emp C B, bds Forest House, 140 Cooper.
 Evelyn, emp C B, bds Forest House, 140 Cooper.
 Shurtleff Humphrey L. Mrs., widow, 11 Strant.
 Sibrinc John, emp C B, bds r Cheney blk., Main.
 Siegel Abraham D., emp C B, bds u 689 Main.
 Sievert Charles J., oil dealer, 82 Ridge.
 Siggins William H., laborer, 135 Hilliard, M.
 Silcox Ernest J., travelling salesman, 38 Hudson, M.
 Simerman Louis, emp Lewis Bros., bds 15 Main, M.
 Simler Martin, emp Hartford, 120 Summer.
 Simmons Geo., emp M. Lumber Co., 61 Winter.
 Jennie, emp C B, bds 61 Winter.
 John J., emp C B, bds 54 High.
 Simms Lura Mrs., 509 Keeney, R F D, No. 2.
 Simonson A. Henry, letter carrier, 6 Trotter.
 Simon Scott H., mgr. C. J. Mach. Co., 63 Henry, M.
 Simoninn Geo., emp C B, 28 Dudley.
 Simonis Annie, emp C B, bds 277 Spruce.
 Susie, emp C B, bds 277 Spruce.

Singer Oil Co. (The), gasoline, oils, greases and auto supplies, 30 E. Center, E. A. Tyler, mgr.

Sinnamon Edwin, chauffeur, emp Case Bros., 236 Highland, H. P.

John C., emp Case Bros., 343 Highland, H. P.

John J., emp Case Bros., 186 Highland, H. P.

Joseph, emp C B, bds 81 Garden.

Marg., emp C B, bds 19 Rosemary place.

Sarah, emp C B, bds 217 Center.

Sipples Catherine, emp C B, bds 72 Oak.

Frances, emp C B, bds 72 Oak.

James, emp C B, 72 Oak.

James Jr., policeman, 30 Maple.

Nellie, emp S. Marlow Co., bds 72 Oak.

Thomas, bds 72 Oak.

Sire Albert, emp C B, 102 Eldridge.

Sirrine John, emp Greenway Farm, u 64 Porter, R F D.

Skiffington Francis, bds 21 N. Main, M.

Mary Mrs., nurse, bds 84 N. School, M.

Skinner Austin H., real estate and insurance broker, office Bowers blk., h, 98 Church.

Dasie, bds 98 Church.

Edna M., bds 98 Church.

Florence, music teacher, bds 98 Church.

Orpha, bds 98 Church.

Raymond, emp Frank Tyler, 66 Hudson, M.

Ruth, bds 98 Church.

Skog Magnus, emp C B, 170 Maple.

Skogland Carl, emp C B, Apel, M.

Ernest, emp freight station, Apel place, M.

John, emp E. E. H. Co., Apel place, M.

Mary Mrs., Apel place, M.

Skoneski Victor, emp L & F Co., Church blk., N. School, M

Slapik John, emp C B, bds 98 Spruce.

Slavicocz John, emp C B, bds 98 Spruce.

Slezak George, emp Rog. P. Co., bds 43 Purnell place.

Sliwinska Apelonina, emp C B, bds 94 Wells.

Sloan Thomas G., physician and surgeon, 29 Park.

Slowikowski Stephen, tailor, 30 Oak, bds 36 Cottage.

Smahetti Pasquale, emp C B, 23 Moore.

Smith Adolph, emp C B, 143 Wetherell, R F D.

Andrew, emp Wm. Foulds, 2 Buckland alley, M.

Alexander, emp C B, 126 Charter Oak.

Alfred, emp C B, 9 Short.

Annie M., bds 15 Center.

August, emp C B, bds 143 Wetherell, R F D.

Smith Cecil, emp Watkins Bros., rms Weldon bldg., 905 Main.

Cecil, emp Watkins Bros., rms 989 Main.

Clarence G., electrician, 29 Gardner.

Chas., emp C B, bds 143 Wetherell, R F D.

Charles H., garage, 520 Middle Turnpike east, M. G., h, 54 Pitkin.

Daniel, emp E. E. H. Co., 149 Adams, B.

Elizabeth Mrs., 90 E. Center.

Ellen Mrs., widow, 149 Adams, B.

Emily Mrs., widow, 56 E. Center.

Emily Mrs., widow, 612 Middle Turnpike east, M. G.

Emma L. Mrs., widow, 126 Pitkin.

Ernest, u 1277 Tolland Turnpike, B.

Frank, emp C B, 495 Tolland Turnpike, M.

Frank, farmer, Hartford Road.

Frederick L., emp L & F Co.,

George, emp Rog. P. Co., 270 Hackmatack.

Geo., emp C B, 32 Hemlock.

George E., letter carrier, 131 E. Center.

George S., (Park Garage), bds 90 E. Center.

George W., mens furnishings, boots and shoes, Cheney Blk., 969, 973 Main, h, 79 Church.

George W., clothing, boots and shoes, Cheney blk., 969, 973 Main, h, 79 Church.

Gladys, emp Hartford, bds 90 Main, M.

Henry E., carpenter, 134 N. School, M.

T. Herbert, emp C B, bds 2 Charter Oak place.

Howard, emp Hartford, 35 Division.

Isabell J., emp R. J. Smith, bds 117 Birch.

James A., carpenter, 343 N. Main, M.

James, emp C B, 115 School.

James E., emp Hartford, 348 N. Main, M.

Jennie Mrs., widow, 16 Hazel.

John W., (Park Garage), bds 90 E. Center.

Joseph, emp C B, 29 Griswold.

Joseph, emp C B, bds 115 School.

Kate, 343 N. Main, M.

Lena, emp C B, bds 71 Eldridge.

Madeline, emp Hartford, 33 Golway, M.

Margaret Mrs., bds 115 School.

Margaret, emp Hartford, 348 N. Main, M.

Margaret A., emp Dr. A. Goldberg, bds 117 Birch.

Mary Mrs., Church blk., N. School, M.

Mary Mrs., emp Hartford, 90 Main, M.

Mary E. Mrs., 144 Charter Oak.

Minnie, emp C B, bds 56 E. Center.

Smith Nellie, bds 149 Adams, B.
 P. Waldo, 217 Main, M.
 Peter, emp O. P. Co., 325 Tolland Turnpike, M.
 Raymond T., emp Hartford, 33 Golway, M.
 Robert, emp C B, 108 Summit.
 Robert D., emp C B, 21 Ridgewood.
 Robert J., real estate, insurance, steamship tickets,
 office Bowers blk., 1009 Main, h, 113 Pearl.
 Robert John, emp C B, bds 117 Birch.
 Robert S., emp C B, rms 953 Main.
 Samuel, emp C B, 31 Ford.
 Samuel, emp C B, 47 Summer.
 Sara, emp C B, bds 123 Center.
 Sarah Mrs., widow, 123 Center.
 Scott H., emp town, 145 Pearl.
 Thomas R., emp Conn. Co., 60 Garden.
 Thomas, emp C B, 49 Homestead.
 Thomas D., emp J. A. Alvord, 476 Middle Turnpike
 east, M. G.
 Thomas J., emp Hartford Rubber Works, 25 Charter
 Oak.
 Thomas J. Mrs., 348 N. Main, M.
 Walter, emp L & F Co., bds 134 N. School, M.
 W. P. Mrs., 33 Golway, M.
 Willard G., 10 Depot Square, M.
 William T., emp C B, 2 Charter Oak place.
 William, emp C B, 235 Hackmatack.
 Willis A., mgr. C. Tiffany, jeweler, 56 Clinton.
 Smolnick Walter, emp C B, bds 76 Wells.
 Smyth William T., (Man. Dec. Co.), 18 Newman.
 Smythe Arthur, retired, 173 Spruce.
 Christina, emp C B, bds 173 Spruce.
 Francis, emp C B, bds 173 Spruce.
 Josephine, emp C B, bds 173 Spruce.
 Snobel John, emp C B, 220 Charter Oak.
 Snow Charles, emp C B, 142 Pine.
 Fred, emp C B, 17 Oakland, M.
 Florence, emp C B, bds 148 E. Center.
 Geo., emp C B, bds 142 Pine.
 Newton H., emp H. F. Hills Lumber Co., 148 E. Cen-
 ter.
 Rose, emp C B, 142 Pine.
 Walter G., emp C B, 50 Cedar.
 William, emp C B, 142 Pine.
 Sobielo Fred, emp Manchester Soda Co., 48 High.
 Socketts Joe, emp William Knofla, bds 265 Middle Turn-
 pike east, R F D.

Soderberg Dewey, emp C B, bds 342 Center.
 Fred, emp Hartford, bds 342 Center.
 John, emp C B, 342 Center.
 Sokoliski Smith Frank, Homestead.
 Solmonson Ada Mrs., widow, 51 Cooper.
 Somner Frances J., emp C B, 24 Laurel.
 Sonniksen Anders, emp Barrett pattern shop Hartford,
 43 Foster.
 Sonnikson Christine, emp Hartford, bds 26 Wadsworth.
 Otto, emp Hartford, bds 26 Wadsworth.
 Sonnik, emp C B, 26 Wadsworth.
 Souer Carrie M., emp C B, bds 81 Pine.
 Martha, emp C B, bds 81 Pine.
 Souss Mike, emp E. E. H. Co., Tolland Turnpike c Buck-
 land.
 South Manchester Candy Kitchen, (Mamacos & Peterson)
 ice cream and confectionary, 785 Main.
 Free Library, Hours 3 to 6 and 7 to 9 P. M., Week
 Days. Reading room open Sundays 3 to 6 P. M.,
 except during the summer months, Louise L. Bart-
 lett, librarian, 1041 Main.
 News (The), W. J. Flood publisher, 9½ S. Main.
 Post Office, Thomas J. Quish, postmaster, 985 Main.
 Southern New England Telephone Company, (The), con-
 tracts and collections, office Odd Fellows bldg, 10
 E. Center.
 Sowsky Victoria, emp C B, bds 94 Wells.
 Spacek Frank, farmer, bds Forest, west, R F D.
 William, farmer, Forest, west, R F D.
 Spafard Carrie B., teacher 9th District, bds Teachers Hall
 Spanknebel Gustaf, emp C B, 3 Chestnut.
 Spears James, laborer, bds 175 Woodbridge, M.
 Spencer Adelaide, Hartford Road, R F D.
 Bradford J., student, 236 Spencer, R F D, No. 1.
 Cappie, 4 Eldridge.
 Frank F., 387 N. Main, M.
 John B., farmer, Hartford Road, R F D.
 Lucy G. Mrs., widow Dwight, 418 N. Main, M.
 Mary E., bds 14 Edgerton.
 Sperber Charles A., emp Watkins Bros., 63 Pearl.
 Minnie, emp C B, bds 63 Pearl.
 Wm., emp C B, bds 63 Pearl.
 Suezie Marguerita, 139 Maple.
 Spiess Mathias, 28 W. Center.
 Spil Michale, emp C B, bds 76 Wells.
 Squatrito Jennie Mrs., widow, bds 164 Oak.
 Rosario, Fruit wagon and store, 164 Oak.
 Squires Ned W., emp G. H. Allen, bds 404 N. Main, M.

Sroka Albert, emp Frank do, bds 1631½ Spruce.
 Andrew, emp Frank do, bds 1631½ Spruce.
 Frank, teamster, 1631½ Spruce.

Stacinsky Mary, emp C B, bds 72 Wells.
 Stacuk Macari, emp C B, bds u 64 School.
 Stacy Henry L., emp E. E. H. Co., 203 Main, M.
 Stager Frank bds 138 McKee.

Stamler George, emp C B, 170 Bissell.
 Stanfield Edward, emp C B, 39 Eldridge.
 Flossie, emp C B, bds 39 Eldridge.
 Mabel, emp C B, bds 39 Eldridge.
 Madeline, emp C B, bds 39 Eldridge.
 Marian, bds 39 Eldridge.

Stanjilo Tony Mrs., emp C B, bds u 40 Clinton.
 Stanley Edward C., bookkeeper Case Bros., 694 Spring,
 H. P.
 Flora M., bds Robert N. do, H. P.
 Henry V., emp Oak Grove Farm, 250 Porter, R F D.
 Robert N., bookkeeper Case Bros., 704 Spring, H. P.

Stannard Howard L., teacher 9th District.
 Stannell John R., emp C B, bds 44 Prospect.
 Starzewski Stephen, emp C B, 74 Wells.
 Starkweather Arthur, bds 41 Starkweather, M.
 Frederick W., ice dealer, 32 Starkweather, M.
 Jabez H., ice dealer, 41 Starkweather, M.

Stavinsky Andrew, emp C B, 12 Cedar.
 Stavnitky Mike, emp C B, 235 Spruce.
 Stavnitzky George, emp C B, r Cheney blk., Main.
 Stavnikzy John, emp C B, 10 Cedar.
 Stayer Arthur, emp C B, 19 Pearl.
 Charles A., emp C B, 42 E. Center.
 Jessie, student, bds 42 E. Center.

Stebbins Howard, laborer, 72 Summer.
 Steele Chas., emp C B, 9 Walnut.
 Wm. F., emp Wm. M. Sr., bds 66 Spencer, R F D,
 No. 1.
 Wm. M., farmer, 66 Spencer, R F D, No. 1.

Steger Egnotz, emp C B, u 113 Glenwood.
 George, carpenter, 135 Glenwood.
 Joseph, emp Case Bros., 131 Glenwood.
 Lena, emp C B, bds 131 Glenwood.

Stein Edward, emp E. E. H. Co., 102 Adams, B.
 Elizabeth, 145 Adams, B.
 Herman Mrs., 102 Adams, B.
 Michael, emp Rog P. Co., 172 School.
 Steinage George Mrs., emp C B, bds u 151 Maple.

Steinberg Albert, emp Pr. & Whit. Hartford, bds 292
 Charter Oak.
 Ernest, emp C B, 51 Arch.

Steiner Frank, emp C B, bds 58 Ashworth.
 Michael J., emp C B, bds 58 Ashworth.
 Theresa, emp C B, bds 58 Ashworth.

Stellet Louis, emp C B, bds 111 Cedar.
 Stenberg Charles, carriage and auto livery, 24 Eldridge.
 Stephens Harding A., 359 Center.
 H. A., groceries and meat, 361 Center.

Steppe Joseph, emp C B, 81 Wells.
 Steremitz William, emp L & F Co., 875 Parker, R F D.
 Sterling Joseph, emp Colt's Hartford, 98 Summit.
 Sternberg John, emp C B, Lyness.

Steuilet Louise, emp C B, bds 111 Cedar.
 Stevens Sam, emp L. T. Wood, 181½ Bissell.
 Stevenson Albert, emp C B, bds 22 Walker, R F D.
 Alice Mrs., emp C B, bds 37 Charter Oak.
 Annie, 83 Bissell.
 Edward, emp C B, 58 Hemlock.
 Elizabeth Mrs., widow, 207 Center.
 George, bds 46 School.
 Herbert, emp C B, bds 22 Walker, R F D.
 James, emp C B, 83 Bissell.
 James, emp Pr. & Whit. Hartford, 186 Oak.
 James, emp town road force, N. Main, M.
 John, retired, 83 Bissell.
 John Jr., emp printer Hartford, 83 Bissell.
 Joseph Jr., emp Hartford, 22 Walker, mail M. G.
 Leslie, emp C B, 39 Deming, R F D.
 Lila, emp C B, bds 186 Oak.
 Meredith, emp C B, 186 Oak.
 Meredith Jr., emp Conn. Nat. Bank Hartford, bds
 186 Oak.
 Rachel Mrs., widow, emp C B, 134 Maple.
 Rachel Mrs., emp C B, bds 134 Maple.
 Russell, emp C B, bds 83 Bissell.
 Samuel, emp C B, 134 Maple.
 Samuel, emp C B, 81 Foster.
 Sarah, emp C B, bds 191 Center.
 Sarah Mrs., 39 Deming, R F D.
 William Joseph, emp C B, 73 Wells.
 William J., emp C B, bds 22 Walker.

Stewart Nettie, emp C B, bds 689 Main.
 Stippick Herman, Pastor Concordia German Church, 21
 Garden.
 St. John Arthur W., emp W. J. Welch, 264 N. Main, M.

St. John Delphis, emp Conn. Co., 264 N. Main, M.
 Delphis Jr., emp Hartford, 264 N. Main, M.
 St. Mary Club, c Linden and Myrtle.
 Stoltenfeldt Carl, painter, 24 Griswold.
 Stone Charles, emp C B, 179 Oak.
 Gertrude M., student Textile School, bds John M. do.
 John, almshouse, 239 Middle Turnpike east.
 John D. Jr., wood dealer, 487 Center.
 John D., farmer, 489 Center.
 John M., emp C B, also janitor Tinker bldg., h do.
 John P., bds 93 Charter Oak.
 William, emp C B, rms 709 Main.
 Stoughton Robert H., emp Hartford, 455 M. Turnpike.
 Sidney F., tobacco farmer, 1444 Tolland Turnpike, B.
 Stovnitski Annie Mrs., emp C B, bds 25 Purnell place.
 John, bds 25 Purnell place.
 John, emp C B, bds 25 Purnell place.
 Stovnitzky Andrew, emp Madden Bros., 132 Spruce.
 Stavnitzky Susie Mrs., widow, 132 Spruce.
 Stowe Ellen Mrs., widow, bds 147 E. Center.
 Thos., emp C B, bds Mrs. E. W. Perkins, Carter.
 Strandberg Hilma, emp Mrs. J. S. Cheney.
 Straim Sarah, emp C B, bds 334 Center.
 Strange Catherine, widow, 78 Florence.
 James, Co. G, bds 78 Florence.
 May, emp C B, bds 78 Florence.
 Paul, carneter, emp G. Coleman, bds 78 Florence.
 Ward, emp C B, bds 78 Florence.
 Strant George W., feed and grain dealer, Purnell place r
 Weldon blk., Main, h, 381 Main.
 Frank C., poultry and poultry supplies, 179 Main, M.
 Mena, maid at 144 S. Main.
 Walter A., flour, grain, feed and fertilizer, 192 Main,
 h, do, M.
 Strattman Fred, farmer, 236 Spencer, R F D, No. 1
 Stratton David, emp C B, 44 Garden.
 Joseph Jr., emp C B, 44 Garden.
 Joseph, emp C B, 44 Garden.
 Louis H., emp E. E. H. Co., Green Road, M.
 Mary, emp C B, 44 Garden.
 Thomas, emp C B, 44 Garden.
 Walter E., emp E. E. H. Co., Green Road, M.
 Walter E., emp E. E. H. Co., 14 Florence.
 Straughan Wayland, emp Conn. Co., 315 E. Center.
 Straw Arthur J., (L & F Paper Co.), 74 Woodbridge, M.
 Harry, bds 74 Woodbridge, M.
 Strebel Eugene, emp Case Bros., 431 Lydall, R F D.

Streeter Raymond, emp Hartmann's, 256 Windsor, B.
 Strem Antony, emp C B, 58 Wells.
 Strickland Alice, emp Glas. K. Co., bds John do, H. P.
 Arthur, bds Dan Hilderbrand, Middle Turnpike.
 Calvin M., emp C. H. Tryon, 474 Main.
 Charles J., (Strickland & Hutchinson), 9 Strickland,
 M.
 Elmer, emp Case Bros., bds John do, H. P.
 Elsie Mrs., 41 Strickland, M.
 Hattie, emp Hall of Records, bds 21 Church.
 and Hutchinson, clothing, gents furnishings, boots
 and shoes, 789 Main.
 John, emp Steve Pearl, bds 55 Oak Grove, R F D.
 John, emp Case Bros., also farmer, Camp Meeting
 Woods Road, H. P.
 Julius J., 160 Main, M.
 Myron, emp Steve Pearl, bds Faircloth. M.
 Raymond A., emp Burnside P. Mill, 160 Bissell.
 Russell, emp Case Bros., bds John do, H. P.
 Stroff Antony, student trade school, bds 152 Eldridge.
 George, emp C B, 152 Eldridge.
 George Jr., U. S. Navy, bds 152 Eldridge.
 John, emp C B, bds 152 Eldridge.
 Strohler John, emp C B, 195 Union, M.
 Strong Andrew, emp C B, bds 83 Laurel.
 Frank, emp Rog. P. Co., 177 Oak.
 F. H., farmer, 715 N. Main, B.
 Goodman, emp Cushman Chuck Hartford, u 142
 School.
 Robert N., Tolland Turnpike, R F D.
 Studley Elliott F. Rev., pastor North M. E. Church, 462
 N. Main, M.
 Stumin Felix, 37 Kerry, M.
 Sturgeon William, emp Rog P. Co., 10 School.
 Styler Leon, militiaman, bds 55 Main, M.
 Suave Joe, emp C B, bds 291 Spruce.
 Suhey Andrew, emp C B, 23 Knighton.
 Andrew Jr., emp Glas. K. Co., bds 23 Knighton.
 John, emp C B, bds 23 Knighton.
 Sullivan Alice M., emp C B, bds 181 Summit.
 Arthur, emp Hartford, bds 16 Strickland, M.
 Bridget, emp C B, bds 15 Oak.
 Catherine, 54 Maple.
 Catherine E., bds 74 Woodland, M.
 Daniel J., sign painter, 77 Main, M.
 Dolly, emp C B, bds 11 Ridge.
 Ed., almshouse, 239 Middle Turnpike east.

Sullivan Elizabeth, emp C B, 93 Hemlock.
 Elizabeth, emp C B, 17 Pearl.
 Ella M., emp Hartford, bds 229 Woodbridge, M.
 Frank, emp Aetna Life Hartford, bds John L., 27
 Madison.
 Gertrude, emp C B, bds 16 Strickland, M.
 Harriet, teacher 9th District, bds Teachers Hall.
 James, emp Bill. & Spen. Hartford, bds 181 Summit.
 Jeremiah, emp Wm. Foulds Co., 229 Woodbridge, M.
 John, mason, bds 263 Main, M.
 J. Mrs., widow, 16 Strickland, M.
 John Joseph, emp C B, laborer, 15 Oak.
 John A., emp Hartford Electric Light, bds 27 Madi-
 son.
 John L., emp C B, bds 341 Center.
 John B., emp C B, bds 181 Summit.
 John J., mason, 181 Summit.
 John L., emp C B, 27 Madison.
 John M., emp C B, 66 Valley.
 Joseph F., emp C B, 68 Oak.
 Joseph L., emp J. H. Cheney, 54 Maple.
 Josephine, 30 N. School, M.
 Josephine L., emp L. W. Case, bds do, H. P.
 Julia, emp C B, 17 Pearl.
 Julia Mrs., 123 Pine.
 Loretta M., emp Hartford, bds 16 Strickland, M.
 Margaret Mrs., widow, 58 Bissell.
 Mary, emp C B, bds 15 Oak.
 Mary, emp C B, bds 92 West.
 Mary M., emp Post & Lester Hartford, bds 27 Madi-
 son.
 Mary, 74 Woodland, M.
 Mary Mrs., widow Daniel, 74 Woodland, M.
 Michael, mason, 263 Main, M.
 Michael, bds 92 West.
 Michael, emp C B, 96 McKee, R F D.
 Nellie S., bds 74 Woodland, M.
 Nellie, emp William Foulds Jr., 454 N. Main, M.
 Nellie, emp C B, 123 Pine.
 Nellie, maid, Howell Cheney.
 Norah, emp Mary Cheney, 106 Hartford Road.
 Patrick carpenter, emp Truax, bds 58 Bissell.
 Robt., emp C B, 99 Hemlock.
 Thomas, mason, bds 263 Main, M.
 Zita, dressmaker, House & Hale Bldg., bds 22 Lau-
 rel place.
 Summerville Salina, emp C B, bds 15 Newman.

Summerville George, emp C B, u 75 Wells.
 Sundman Carl, emp C B, bds u 52 Wells.
 Surowiec George, emp C B, bds 184 School.
 Surowiec Michael, store 88 Birch, bds u 88 Birch.
 Suska Katherine, emp C B, bds 92 Wells.
 Suter Gussie, emp C B, bds u 132 Bissell.
 Kasper, laborer, u 132 Bissell.
 Sutherland John W., emp Herald Printing Co., 68 Maple.
 Sutphen George, 655 N. Main, M.
 Swanson Albert, emp C B, 68 Eldridge.
 Andrew, emp C B, 132 Pearl.
 Andrew B., emp C B, 7 Florence.
 Andrew, painting and decorating, dealer in wall pa-
 per, 25 Huntington.
 Axel, emp C B, 79 Eldridge.
 Ellen J., emp N Y N H & H Hartford, bds 132 Pearl.
 Elmer R., emp Aetna Life Hartford, bds 25 Hunting-
 ton.
 Esther, emp C B, bds 7 Florence.
 John, emp C B, bds 61 Eldridge.
 John H., 52 Wells.
 John A., prop. The New Studio, 9 Johnson Terrace,
 bds do.
 A. Oscar, emp O. F. Toop, bds 7 Florence.
 Richard, emp C B, 27 Florence.
 Rudolph, emp O. F. Toop, bds 7 Florence.
 Swartz Holger M., emp C B, 25 Strant.
 John F., emp C B, 25 Strant.
 Thora E., teacher of music, 25 Strant.
 Swatiski William, emp Hartmann's, Apel place, M.
 Sweeney Agnes, emp C B, 42 W. Center.
 Edward J. Sr., gardener, C B, 55 Birch.
 Edward Jr., carpenter, emp C B, 358 Main.
 Ellen Mrs., 42 W. Center.
 Jeremiah J., emp C B, 49 Birch.
 Josephine M., emp C B, bds 55 Birch.
 Mary, emp Waranock Inn, bds do.
 Mary G., bds 49 Birch.
 Sweet Charles A., bill poster, 47 Main, M.
 Fred A., dentist, 10 Depot Square, h, 42 N. School, M.
 Sweistes Antony, emp C B, 31 Charter Oak.
 Swenson A., emp C B, 81 Laurel.
 Christian, emp C B, bds 51 Cooper.
 Edwin Gurda, emp C B, bds 81 Laurel.
 Signe M. Mrs., 162 Bissell.
 Stewart, emp C B, bds 51 Cooper.
 Sylvester Dominick, emp C B, 199 Oak.

Sylvester Tony, emp C B, bds 199 Oak.
 Symington Annie, emp C B, 199 Center.
 George, emp Needle Shop, 567 Parker, R F D.
 Isaiah, real estate office, 853 Main, h, 27 Huntington.
 Rachael, emp C B, 199 Center.
 Robert, emp L & F Co., 567 Parker, R F D.
 Robt., emp C B, 176 Center.
 Symond Arthur, emp Ferris Bros., 25 Ridgewood.
 Clarence, emp C B, 25 Ridgewood.
 Syverson Peter, emp J. Lauffer, bds 38 Birch.
 Szybiak Louis, emp C B, bds 11 Purnell place.

TACK ALBERTINE, widow, 66 Holl.
 Anna, emp C B, bds 136 Bissell.
 Carl Jr., emp C B, 164 Maple.
 Charles, emp Talcott Bros., Talcottville, 136 Bissell.
 Lillian, student, Textile School, bds 136 Bissell.
 Louis, emp C B, bds 136 Bissell.
 Martha, emp C B, bds 136 Bissell.
 Minnie, emp S. N. E. Tel. Co., bds 136 Bissell.

Taft Gertrude, emp C B, u 109 Foster.
 Leona, emp C B, rms u 109 Foster.
 Ralph, emp Bon Ami Co., rear 97 Mather, M.

Taggart James E., emp C B, bds 123 Wells.
 Moses, emp Rog P. Co., 123 Wells.
 Myrtle, emp C B, bds 61 Winter.
 Robert J., emp C B, u 160 Bissell.
 Samuel S., emp C B, bds 123 Wells.
 Samuel, emp C B, 37 Charter Oak.

Taggart Newton, emp C B, 59 Woodland, M.
 Talbot Edward S., 455 Middle Turnpike east, M. G.
 Talcott Harriet, bds 58 Spruce.
 Tallon Annie, emp C B, bds 81 Main, M.
 James, emp Travelers Hartford, 189 Oak.
 Sarah, emp C B, bds 81 Main, M.
 William, emp C B, 81 Main, M.

Tamberalla Joe, emp C B, bds 224 Rogers blk.
 Tammany Agnes, bds 146 Woodland, M.
 Joseph, painter, bds 146 Woodland, M.
 Katherine, emp C B, 146 Woodland, M.
 Mary, 146 Woodland, M.
 Michael, emp Clinton Cowles, 146 Woodland, M.

Tamositis John, emp C B, 201 Eldridge.
 John Jr., student Machine School, bds 201 Eldridge.

Tanner Edward G., 364 Main.
 Ella, emp Hartford, bds 15 Delmont, M.
 Frank P., painter, 175 Summit.

Tanner Grace, emp Hartford, bds 15 Delmont, M.
 Howard, emp C B, 258 Oak.
 John, emp C B, 364 Main.
 John H., emp Hartford, 85 Russell.
 Julia Mrs., 15 Delmont, M.
 Mae, bds 15 Delmont, M.
 Robert, emp Hartford, bds 15 Delmont, M.

Tanza Agnes, emp C B, bds u 31 Charter Oak.
 Tapliff Arthur, carpenter, bds 14 Clinton.
 Tarr Louis, emp C B, 30 Russell.
 Tatro Clara, emp C B, bds Forest House, 140 Cooper.
 Martha, emp C B, bds Forest House, 140 Cooper.
 Oliver, emp Hartford, Lyness.

Taylor Adelaide Mrs., 127 Prospect.
 Berton, painter, Bee Hive, M.
 Bessie S. Mrs., widow, emp S. N. E. Tel. Co., Hartford, bds 148 E. Center.
 Catherine Mrs., widow, 46 Cottage.
 Cecil, emp G. H. Allen, 98 Woodbridge, M.
 Charles E., farmer, Tolland Turnpike, R F D.
 Clarence, emp E. E. Scranton, 326 W. Center.
 David, emp C B, 324 Center.
 Edward F., emp C B, 40 Cottage.
 Florence E., emp C B, bds 61 Oak.
 Frank H., emp C B, 93 Charter Oak.
 Fred B., emp Livery Stable Charter Oak, 144 S. Main.
 Howard I., emp C B, 143 S. Main.
 J. Ward, emp Aetna Life Hartford, bds 91 Foster.
 James, emp Bon Ami Co., 24 Hemlock.
 Joseph, emp Hartford, 92 Hemlock.
 Marian B., student New Haven, bds 143 S. Main.
 Mina G., emp C B, bds 61 Oak.
 Philip, emp Country Club, 73 Hemlock.
 Rachel Mrs., nurse, u 689 Main.
 Richard L., meats and groceries, store 1 S. Main, h, 11 Oak place.
 Warren, 144 S. Main.
 William, emp Park Garage, 91 Foster.
 William J., emp Hartford, 11 Edward, M.

Teador John, emp E. E. H. Co., 362 Adams, R F D.
 Tedford Albert, emp C B, 87 Summer.
 Alice, emp J. W. Hale Co., bds Robert do, Fern, R F D
 David, 74 Bigelow.
 Eliza, emp C B, bds 15 Knox.
 Emma Mrs., 152 Spruce.
 Fred, student Trade School, bds Robert do, Fern, R F D.

Tedford George, emp Conn. Co., 88 E. Center.
 George, militia, bds 76 Bigelow.
 Henry, emp C B, 21 Florence.
 James, emp C B, 13 Hawley.
 James, bds 168 Main, M.
 Jane Mrs., widow, 76 Bigelow.
 John, emp Conn. Co., Valley c Rosemary place.
 John, emp C B, Wetherell, R F D.
 John J., emp C B, Birch Mt. Road, H. P.
 Joseph, emp Robert do, bds Fern, R F D.
 Lizzie, emp C B, bds Forest House, 140 Cooper.
 Martha, emp C B, bds 15 Knox.
 Robert, prop. Lone Oak Dairy, Fern, R F D.
 Robert J., emp C B, 16 Knighton.
 Samuel, emp C B, bds Orford Hotel, 865 Main.
 Thomas, emp Conn. Co., 19 Knox.
 Thomas W., emp C B, u 573 Main.
 Walter, emp Hartford, bds 76 Bigelow.
 Walter, Co. G, bds Fern, R F D.
 Walter J., emp C B, bds 13 Hawley.
 William, emp Conn. Co., bds 152 Spruce.
 Wm. G., U. S. Navy, bds Robert, Fern, R F D.

Teggart Maude, emp C B, bds 157 Birch.
 Mildred, emp C B, bds 157 Birch.
 Robert F., emp C B, 157 Birch.
 William F., emp C B, u 163 Oak.

Teichert Charles, teamster, Olcott.
 Fred, farmer, Olcott.
 Gertrude, emp C B, bds Fred do.
 Minnie, bds Fred do.

Telenti Quinto, emp C B, bds 291 Spruce.
 Tell Alma, emp C B, 709 Main.
 Templeton Herbert, mfgr. dry cleansing products, 85 S. Main.
 Robert, emp C B, 15 Mill, M.
 William, emp C. J. Mach. Co., u 59 Apel place, M.

Terril Mortimer Clerk, emp Hartford, 209 Pine.
 Olive, teacher 9th District, bds Teachers' Hall.

Thayer David E., emp C B, 442 Hartford Road.
 Robt., emp C B, bds 95 Cedar.

The Great Atlantic and Pacific Tea Co., 141 N. Main, M.
 Thibodeau Dominick F., contractor and builder, h, 36 Clinton.

Thier Adam, laborer, 127 Henry, M.
 Arthur, emp C B, bds 127 Henry, M.
 Edward, emp Glas. K. Co., bds 127 Henry, M.
 John, emp C B, bds 127 Henry, M.

Thiebaut Emile, emp C B, Trotter blk., 95 Center.
 Thimineur Josephine Mrs., 12 Cross.
 Peter, 629 Center.
 Wm. Peter, emp C B, bds 12 Cross.

Thimler August, emp C. J. Mach. Co., 244 Oakland, M.
 Thoaski Jake, emp C B, 14 Warren.
 Thomas Annie Mrs., bds 98 Walnut.
 Thompson Adeline Mrs., widow, 521 Middle Turnpike east, M. G.
 Arthur, emp Prat. & Whit. Hartford, bds 103 Bissell.
 Charles P., mason, 118 N. Elm, M.
 Edgar M., emp Case Bros., 267 Highland, H. P.
 Evelyn L., bds Mrs. Sarah do, 267 Highland, H. P.
 Fred, emp Bon Ami Co., 18 Depot Square, M.
 George R. Mrs., widow, 91 Main, M.
 Janus A., emp Hartford, 618 Center, R F D.
 Jesse, emp E. F. Houghton Oil Co., 14 Linden.
 John, emp Glas. K. Co., 182 N. Elm, M.
 John, emp C B, 101 Hemlock.
 May, emp C B, bds 95 Hemlock.
 Sarah Mrs., 267 Highland, H. P.
 Thomas, emp C. J. Mach. Co., 94 Hemlock.
 Robert M., emp Hartford, bds 618 Center, R F D.
 William, emp Case Bros., 103 Bissell.

Thrall Curtis M., painter, emp C B, 67 School.
 Josephine G. Mrs., embroidery shop, 791 Main, h, 280 N. Main, M.
 Leland, emp Valvoline Oil Co., 43 Strickland, M.

Thornfelt Lily, emp C B, 4 Elizabeth place.
 Olivia Mrs., 4 Elizabeth place.
 Signe, emp C B, 4 Elizabeth place.

Throngrom Florence, emp C B, bds Forest House, 140 Cooper.

Thornton Elizabeth, 152 Center.
 Ellen, emp C B, bds 152 Center.
 Eva, emp C B, 26 Knox.
 Eva, bds 15 Spring.
 Gordon, emp Manchester Country Club, bds 15 Spring
 Howard W., emp C B, 15 Spring.
 Hugh, emp Rog. P. Co., 15 Spring.
 James H., emp C B, bds 15 Spring.
 Rachel, emp C B, bds 26 Knox.
 Samuel, emp R. Taylor, bds 15 Spring.
 Sarah Mrs., emp C B, bds 15 Spring.
 William J., emp Capitol Hartford, bds 15 Spring.

Thrasher Charles E., 27 Adams, B.
 Clarence A., emp Conn. Co., 99 Laurel.

Ticz John, emp C B, bds u 86 Birch.
 Tierney Catherine, emp Chas. Cheney, 131 Hartford Road
 John, emp F. Donahue, 94 Foster.
 Patrick, emp C B, 28 Griswold.
 Tiffany C., jeweler, W. A. Smith mgr., 977 Main.
 Francis W., emp Pr. & Whit. Hartford, u 21 Florence.
 Henry L., emp Hfd. Rubber Works, bds 98 Bissell.
 Margaret Mrs., widow Robert, 98 Bissell.
 Margaret, emp C B, bds 98 Bissell.
 Robert Jr., emp A. W. Case Co., 98 Bissell.
 Tilden Fred C., emp Man. Lumber Co., 55 Summit.
 Susan A. Mrs., widow, 55 Summit.
 Tincz Jack, emp C B, bds r Cheney blk., Main.
 Tingley Dorothy, emp F. M. Westgate, bds 36 Porter.
 Tinker Hall, 791 Main.
 Marian, student, bds 11 Park.
 Wm. R., physician and surgeon, 11 Park.
 Wm. R. Jr., auto agt. and garage keeper, 11 Park.
 Tinz Susie, emp C B, bds 181½ Oak.
 Tinz John, emp C B, bds 44 Bissell.
 Titus Annie L. Mrs., 40 N. Elm, M.
 David, emp Hartford, bds 40 N. Elm, M.
 Edwin, militiaman, 40 N. Elm, M.
 Tluck Michael, emp C B, 181½ Oak.
 Tluk Susie, emp C B, bds 6 Lewis.
 Todd Albert J., emp C B, bds 18 Newman.
 Annie Mrs., 15 Newman.
 Clarence J., emp Harry Cheney, 26 Linden.
 Lena, emp C B, bds 18 Newman.
 Walter, emp C B, bds 18 Newman.
 Toline Frank, emp O. P. Co., bds Charles Nystrom.
 Tolisano James, meats and groceries, 27 New.
 Toman John, emp C B, 28 Griswold.
 Thomas, emp C B, 58 Cooper, over store.
 Tomaski John, emp C B, 83 Oak.
 Tomlinson Geo. Sr., emp Hartford, 20 Newman.
 Geo., emp C B, 45 Plesaant.
 Lillian, emp C B, bds 26 Winter.
 Samuel, emp C B, 14 Knox.
 Thos., emp town, 20 Newman.
 Tomm Alfred, emp Bush Mfg. Co., Hartford, 3 Ford.
 Ernest, printer, emp Hartford Fire Ins., 88 Spruce.
 Harry, emp C B, bds 37 Foster.
 John, emp Case Bros., H. P., bds 37 Foster.
 Tonica Spring Co., Highland Park and Tonica Spring
 Water, (L. W. Case), Spring, H. P.
 Tomi Annie, emp C B, bds 83 Oak.

Tony George, emp Case P. Co., bds 174 Oak.
 Joe, emp C B, 174 Oak.
 Toohey Mary, emp C B, bds 65 S. Main.
 Nellie, emp C B, bds 65 S. Main.
 Toohy Dorothy, teacher, bds 22 William, M.
 Gertrude, teacher, bds 22 William, M.
 Margaret Mrs., widow John M., 22 William, M.
 Mary, emp C B, bds 22 William, M.
 Toomey Margeret, emp C B, bds 60 Oak.
 Toop Oliver F., groceries, provisions, meats, etc., 841
 Main, h, 105 E. Center.
 W. Randall, student, bds 105 E. Center.
 Topley Margaret Mrs., bds 39 Eldridge.
 Toppin Francis, emp C B, 270 Charter Oak.
 Tore Leo, shoemaker shop, under Cowles Hotel, N. Main,
 M, bds 176½ Spruce.
 Torrance Archibald, emp C B, 15 Newman.
 Archibald Jr., emp Hartford, bds 15 Newman.
 George, emp Hartford, bds 15 Newman.
 Hugh, militiaman, 15 Newman.
 James, emp Hartford, bds 15 Newman.
 Toscano John, emp C B, 351 Center.
 Paul, emp C B, bds 46 Norman.
 Touhey James F., 9 Deming, M.
 Lawrence, 9 Deming, M.
 Mary, 9 Deming, M.
 Tournaud Agnes, 115 Oak.
 Alexis, emp C B, 115 Oak.
 Alexis Jr., Co. G, bds 115 Oak.
 Anthony, Co. G, bds 115 Oak.
 John, emp C B, bds 115 Oak.
 Towart Mary, emp Horace Cheney.
 Towle Ella Mrs., emp almshouse, 239 Middle Turnpike
 east.
 Ralph, emp C B, 93 Glenwood.
 Town Engineer, Supt. Roads and Bridges, office Town
 Hall, J. F. Bowen.
 Traciwska Anna, emp C B, bds 32 Maple.
 Apelonina Mrs., emp C B, 32 Maple.
 Tracy Elsie, emp C. J. Mach. Co., 302 Woodbridge, M.
 Florence, emp Hartford, bds 302 Woodbridge, M.
 John, emp G. H. Allen, Bee Hive, M.
 Ruth, teacher, 302 Woodbridge, M.
 Walter H., farmer, 302 Woodbridge, M.
 Tragis Peter, emp S. Man. Candy Kitchen, bds 933 Main
 Trask John L., watchman, emp C B, 23 Flower.

Trant Timothy, emp Hartford, 158 McKee, R F D.
 Treat Charles O., tobacco farm, 88 Church.
 Harriet A., bds 88 Church.
 James W., emp L & F Co., 38 William, M.
 Lottie G., music teacher, bds 88 Church.
 Robt. V., treasurer M. Trust Co., 56 Chestnut.
 Trebbe Chas. F., farmer, 343 W. Center.
 Chas. F. Jr., carpenter, bds 343 W. Center.
 Emma, emp Hartford, bds 343 W. Center.
 Leon, emp George W. Smith, bds 343 W. Center.
 Vera, emp J. W. Hale Co., 343 W. Center.
 Trezzi Nick, emp C B, bds 126 Charter Oak.
 Tribodean Wm., 811 Middle Turnpike, R F D.
 Trigoña C. E. Mrs., dressmaking rooms, House & Hale
 Block, 953 Main, h, 25 Florence.
 Troth Harry Mrs., emp C B, bds 91 Charter Oak.
 Trotter Alexander, 100 E. Center.
 Annesley, emp C B, 15 Bigelow.
 Earl, emp C. E. House, 392 Main.
 Elizabeth Mrs., widow Alexander, 29 Pearl.
 Harry R., emp C B, 58 Holl.
 Hazel, student, bds 100 E. Center.
 Henry, 198 Center.
 John G., emp C B, 400 Main.
 Joseph H., emp C B, also bicycle repairing, 457 Main,
 h, 455 Main.
 Lizzie, emp C B, 79 Ridge.
 Mabel, bds 392 Main.
 Minnie, emp C B, 79 Ridge.
 Robert A., 123 Middle Turnpike east, R F D.
 Thomas, emp C B, 84 Summit.
 Thomas M. Mrs., widow, 392 Main.
 William J., bds 611 Main.
 Trouton Etel E., emp C B, bds 95 Hemlock.
 F., 149 Middle Turnpike east, R F D.
 Samuel, emp Conn. Co., 165 Oakland.
 Trowbridge Frederick G., emp Glas. K. Co., 527 Middle
 Turnpike east. M. G.
 J. C. Mrs., 527 Middle Turnpike east, M. G.
 Janet, bds 527 Middle Turnpike east, M. G.
 Truax E. Claud, contractor and builder, 34 Lewis.
 Trueman Joseph G., emp C B, 191 Center.
 Trulba Nellie, emp C B, bds u 31 Charter Oak.
 Tryon Benjamin Mrs., h, Woodbridge, M.
 C. Willis, emp Clinton Tryon, 12 Jackson.
 Charles G., salesman, bds Mrs. Benjamin do, M. G.

Tryon Clinton H., meat and groceries, Odd Fellows Bldg.,
 8 E. Center, bds 63 Church.
 Frank B., emp C B, 34 Flower.
 Howard F., emp Colt's Hartford, bds 34 Flower.
 Mae, emp F. T. Blish Co., bds 12 Jackson.
 Maud E., emp J. W. Hale Co., bds 15 S. Main.
 Russell, of the J. W. Hale Co., bds 15 S. Main.
 Tryubort Albert, designer, emp C B, bds Orford Hotel,
 865 Main.
 Tucker James C., director State Trade School, 23 Haw-
 thorn.
 Tuohey Annie, emp C B, 217 Union, M.
 James F., emp Hartford, 217 Union, M.
 Julia, 217 Union, M.
 Mary, 217 Union, M.
 Michael T., emp Hartford, 33 Golway, M.
 Patrick J., emp C B, 217 Union, M.
 Tureck Jacob, emp C B, bds 44 Bissell.
 Turek Annie, bds 113 Glenwood.
 Michael, emp C B, 113 Glenwood.
 Michael Jr., emp Pr. & Whit. Hartford, bds 113 Glen-
 wood.
 Turkington Alexander, emp C B, 30 Ford.
 Alfred, emp Hartford, bds 9 Orchard.
 Edward, farmer, 55 Winter.
 Ernest, emp Perrett & Glenney, bds 184 Center.
 Florence, bds 55 Winter.
 James, emp C B, 23 Orchard.
 John, emp C B, 180½ Center.
 John, 10 Trotter.
 Maria Mrs., emp C B, bds 145 Center.
 Martha Mrs., 9 Orchard.
 May, emp C B, bds 55 Winter.
 Milton, emp Hartford, bds 55 Winter.
 Phineas, 444 Hilliard, M.
 Rachael, emp Hartford, 444 Hilliard, M.
 Richard, emp C B, bds 176 Center.
 Robt. D., emp Edward do, bds 55 Wniter.
 Robert J., emp C B, bds 176 Center.
 Samuel, carpenter, bds 80 N. School, M.
 Stevenson, emp C B, 184 Center.
 William, emp Bon Ami Co., 444 Hilliard, M.
 William, emp C B, bds 145 Center.
 Turnbull Elizabeth, 91 Main, M.
 Emily, emp C B, 91 Main, M.
 John G., emp C B, 153 Center.
 Turner Austin F., watchman, emp C

Turner Jake, emp C B, bds 46 Bissell.
 John, emp C B, bds 158 Eldridge.
 Margaret, emp 5c & 10c store, bds 131 Summit.
 Wm., emp O. P. Co., bds Orford Hotel, 865 Main.

Tuttle A. J., emp Hartford, 631 N. Main, M.
 Eula R., stenog., emp S. N. E. Tel. Co., h, Rockville.
 James, carpenter, 45 N. Elm, M.

Twible Stewart, emp C B, 172 Center.
 Twinem Elizabeth Mrs., 218 Center.
 Richard, emp C B, 123 Middle Turnpike east.

Twornaitis August, emp C B, bds 104 Spruce.
 Joseph, emp C B, 104 Spruce.

Tyler Cyrus G., wood dealer, Chapel, M.
 Earle A., mgr. Singer Oil Co., h, 3 Haynes.
 Frank N., wood dealer, 66 Hudson, M.

Tynan Elizabeth, emp C B, bds 91 Oak.
 John S., painting contractor, 37 Pearl.

ULRICH AUGUST, emp Colt's Hartford, 27 Clinton.
 Uncles Alexander, emp Uncle's Cafe, rms 905 Main.
 William P., cafe Spruce c Maple, bds 90 Oak.

Universal Market, meats and groceries, (P. F. Hannon, prop.), 813 Main.
 Tea Co., (John H. Williams, prop.), 953 Main.

Unterwinger Alice, emp C B, bds 140 Maple.
 Elsie L., emp C B, bds 140 Maple.
 Hilda E., emp C B, bds 140 Maple.
 Michael Mrs., 140 Maple.

Urbanec Annie, emp C B, bds 13 Oak.
 Meri, emp C B, 13 Oak.

Urbanetti Alexander, emp Potter, sidewalk, bds 26 Birch.
 Allesandro, emp C B, bds 131 Oak.
 Costantino, emp C B, r 16 Oak.
 Frank, emp C B, 131 Oak.
 Gustandino, emp C B, bds 131 Oak.
 Palmira, emp Buckland Tobacco, bds r 16 Oak.

Urich Lidwig, emp C B, 325 Center.
 Uscimowa Annie, emp C B, bds u 66 School.

VALAN METTRI, emp C B, bds 224 Roger's blk.
 Valder Camille, emp C B, u 148 Bissell.
 Valuntine John, emp C B, 66 School.
 Valente Michael, emp C B, 132 School.
 Valentine George, emp Taylor & Atkins P. Co., Burnside, 47 Charter Oak.
 Milo, metal worker, emp Hartford, bds 47 Charter Oak.

Valentine Richard, emp Patterson's Market, bds 47 Charter Oak.
 Valvoline Oil Co., (John F. Cullen, mgr.), office u Main c Russell.

Vanderbrook Charles, nursery man, 139 Oakland, M.
 Van Deusen George, emp Adams Express, r 701 Main.
 Vandike Robt., emp C B, bds 26 Trotter.
 Vanscat Rudolph, 68 Ridge.
 Van Speybroeck Louis, gardener, H. & R. Cheney, 84 Hackmatack.

Varca John, emp C B, 133 Maple.
 Mary, emp C B, bds 133 Maple.

Vartanisian Alexander, emp C B, rms 22 Johnson blk., 709 Main.

Veitch Charlotte L., emp Hartford, bds 24 Church.
 Express, Robert Veitch Jr., prop., office 141 Oak.
 George, emp C B, 24 Church.
 Robert N., emp Hartford, bds 24 Church.
 Robert Jr., (Veitch's Express), bds r 179 Oak.
 Thomas, emp Veitch's Express, bds 141 Oak.

Vencenzo Beartani, emp C B, bds Moore.

Vendelier Julia, emp C B, bds Forest House, 140 Cooper.
 Vendrillo Camille, student Trade School, bds 38 Maple.
 John D., bds 138 Maple.
 Pasquale, barber shop, 7 Oak, h, 138 Maple.
 Peter, emp C B, bds 138 Maple.
 Pirie, emp C B, bds 38 Maple.

Vennard James, emp C B, 105 Oak.
 Jas., emp C B, bds 24 Trotter.
 Robert, carpenter, (Vennard Bros.), bds u 16 Lilley.
 S. David, emp C B, bds 149 Spruce.
 William John, emp C B, 107 Holl.

Vennart Robert, emp Bon Ami Co., bds 193 Woodbridge, M.
 Walter J., emp C B, 43 Pearl.
 Thomas, 23 Lilac.
 Stewart, emp Hartford, bds 17 Lilac.
 William, emp C B, 17 Lilac.
 Wm. Jr., bookkeeper, bds 17 Lilac.

Vennen Herman, emp L & F Co., bds 97 Mather, M.
 Vennert Frederick, emp C B, 59 Foster.
 Vensik Tony, emp L & F Co., 3 Kerry, M.
 Verga John, emp town road force, 289 Middle Turnpike.
 Ursul Mrs., 289 Middle Turnpike east, R F D.

Vergilia Louis, emp Rockville, bds 177 Spruce.
 Verna Annie, emp C B, bds 53 Summer.
 Verner Pauline Mrs., emp C B, bds 85 Wells.

Verplanck Fred A., Supt. 9th District Schools, 1108 Main.
 Julia Mrs., bds 1108 Main.
 Philip B., student, bds 1108 Main.
 Van N., militia, 1108 Main.

Verri Battista, emp C B, 115 Prospect.
 Vesco Teressa, emp C B, bds 6 Rogers place.
 Verville Ulric, emp Goetz Bakery, bds 18 Gorman place.
 Vetter E. Mrs., emp C B, 689 Main.
 Vibberts N. L., fire insurance, 19 Hollister, M.
 Vickerman Giles, emp C B, 62 Pearl.
 Rachel, 62 Pearl.

Villermat Cecelia, emp C B, bds 87 Charter Oak.
 Villermat Martin, emp C B, bds 120 School.
 Vince Angelo, emp C B, also tobacco and candy store, 147 Birch, h, do.

Vincent Giles, emp Walter Olcott, Hartford Road.
 Vincote Regina, emp C B, bds 123 Eldridge.
 Viot Felix, emp C B, bds 16 Spring.
 Joseph N., treasurer A. Willard Case Co., also treasurer Case & Marshall Inc., bds A. Willard Case, Spring, H. P.
 Maran, emp C B, bds 16 Spring.

Viota Maria, 87 Charter Oak.
 Virginia Anthony, farmer, 315 Oakland, M.
 Visinsky James, emp C B, bds 78 Bissell.
 Vitner Frank, emp Hartford, bds 120 Woodland, M.
 Vittner John, emp C B, bds 10 Cross.
 Rose, emp C B, bds 10 Cross.

Vitullo Mary Mrs., emp C B, u 11 Vine.
 Volkert Charles, emp J. B. W. Co., Glastonbury, 37 Madison.
 Mary, emp C B, bds 37 Madison.

Volta Delia, emp Ital. Coop. Store, bds 45 Eldridge.
 Harry, emp C B, u 64 Birch.
 Maria Mrs., widow, 78 Birch.
 Teresa, 45 Eldridge.

Von Deck Ada, emp C B, bds 25 Trotter.
 Harry, emp C B, 25 Trotter.
 Ralph, emp C B, 77 Birch.

Vorobroff George, emp C B, bds Johnson blk., 689 Main
 Vrable Steve, emp L & F Co., Bee Hive, M.
 Vuillermat Frank, emp C B, 148 Spruce.

WABREK MICHAEL, emp C B, 170 Eldridge.
 Wadass Rudolph, emp Potter, sidewalk, 92 Wells.
 Waddell Arthur W., plumber, Waranoke Inn, 803 Main.
 Edith A., bds 29 Birch.

Waddell George, clerk Bd. Selectmen, bds 361 Main.
 Gertrude D., emp Aetna Life Hartford, bds 29 Birch.
 James, emp C B, 29 Birch.
 John, emp C B, bds 59 Cooper Hill.
 John, emp C B, Textile, 59 Cooper.
 Ruth, emp Trade School, bds 59 Cooper Hill.
 Thomas, teamster, 361 Main.
 Thomas Jr., emp Bush Mfg. Hartford, 20 Flower.
 Walter, prop. Center Bakery, 515 Main, h, 361 Main.
 Willard, emp Conn. Co., bds 361 Main.
 Wm., emp C B, r 56 Winter.

Wade Chas., mason, emp P. Gorman, bds 117 School.
 Wadsworth Annie L., 478 E. Center.
 Wagner Edward C., janitor Barnard School, 134 Charter Oak.
 Fred, janitor 9th District School, 300 Spruce.
 Helen, emp C B, 31 St. Lawrence, R F D.
 John, emp by Streets in Rockville, mover, 31 St. Lawrence, R F D.
 Margaret, emp C. B. Burr, bds do, M.
 Martin, emp C B, 464 Hartford Road.
 Matilda, emp C B, 170 School.
 Max, emp chauffeur, 13 Ridgewood.

Walch Mrs., emp Mill Restaurant, h, Vernon.
 Waldo Elizabeth Mrs., emp C B, 689 Main.
 Fred, emp C B, 18 Knox.

Waldorf Ida Mrs., 706 N. Main, M.
 Walck Andrew, emp C B, 51 Bissell.

Walker Abram, emp Bon Ami Co., u 478 N. Main, M.
 Ann, widow George, 17 Brainard place.
 Carlos, emp Hartford, 14 Arch.
 Daniel W., teamster, emp J. J. Calhoun, bds 394 Porter, R F D.
 E. C., emp C B, bds 221 Pine.
 Edgar W., emp C B, 210 Charter Oak.
 Edwin R., emp C B, bds 210 Charter Oak.
 Ellen Mrs., widow William, 353 Main.
 Elwood G., prop. sawmill, bds 436 Middle Turnpike east, M. G.
 Florence, emp S. N. E. Tel. Co., bds 353 Main.
 George H., emp C B, 503 E. Center, M. G.
 James H., farmer, 612 Middle Turnpike east, M. G.
 Jane D. Mrs., 349 E. Center, R F D.
 John, emp Woodland P. Mill, 40 Spruce.
 Manning H., farmer, 436 Middle Turnpike east, M. G.
 Mildred, student, bds 353 Main.
 Robert D., emp C B, bds 353 Main.

Walker Thomas, emp N Y N H & H R R., bds 35 N. School M.
 Thomas H., emp Underwood Hartford, bds 353 Main.
 Wall Fred H., postmaster, Man. P. O., 133 Main, M.
 Margaret, 133 Main, M.
 Mary, 133 Main, M.
 Wallet Joseph, emp E. E. H. Co., Oxford.
 Thomas, emp C B, Oxford.
 Walsh Edith, emp C B, bds 9 Pleasant.
 Harold, emp J. Robb express, bds 110 Center.
 John, emp C B, 77 Ridge.
 Mary Mrs., emp Orford Hotel, 865 Main.
 Mary Mrs., 9 Pleasant.
 Walter, emp C B, bds 9 Pleasant.
 Wm., emp C B, 110 Center.
 Walters Fred, emp C B, 62 Summer.
 Fred, emp C B, 62 Summer.
 John Jr., emp Watkins Bros., rms 905 Main.
 Waltz Gustav, emp Conn. Co., 27 Grove, M.
 Wambold R. S., State Board of Education, Cambridge.
 Wanson Marcel, emp C B, bds 256 Hackmatack.
 Josephine, emp C B, bds 256 Hackmatack.
 Waradzen Andrew, emp C B, bds 43 Purnell place.
 Waranoke Farm, milk, cream and eggs, (Pitkin & Calhoun props.), 198 Porter, R F D.
 Inn, Henderson Chambers prop., 803, 805 Main.
 Warbreck Mike, emp Hartford, 82 W. Center.
 Warbrick Anna, emp C B, bds 54 Cooper.
 Ward Catherine, emp C B, bds 223 Center.
 Daniel J., 12 Marble, M.
 Ethel C., teacher, 12 Marble, M.
 George H., emp Bon Ami Co., N. Main, M.
 John F., emp C B, 223 Center.
 Katherine, 46 Union, M.
 Margaret, emp Hartford, bds 223 Center.
 Paul B., emp C B, 12 Marble, M.
 Thomas H., U. S. A. (in France), 12 Marble, M.
 W. J., emp C B, 46 Union, M.
 Warek Frank, emp Wm. Foulds, Kerry, M.
 Warender Ida, emp C B, 184 S. Main.
 Warka Chas., provisions, 59 North, M.
 Warner Arthur, travelling linotypist, 13 Wadsworth.
 Edward, 58 W. Center, R F D, No. 2.
 Elizabeth, emp C B, bds 67 Walnut.
 Fred A., emp C. J. Mach. Co., 18 William, M.
 Harriet H., emp Aetna Fire Hartford, bds 17 Huntington.
 Mary E., emp S. N. E. Tel. Co., bds 17 Huntington.

Warner Robert J., emp C B, 38 Hawthorne.
 Robert L., emp Conn. Co., 17 Huntington.
 Ruth, emp Aetna Fire Hartford, bds 17 Huntington.
 Sarah Mrs., 189 S. Main.
 Warnock David, emp C B, bds 26 Cottage.
 David, emp C B, 559 Main.
 Edith, emp Conran's Soda Shop, bds 559 Main.
 Ethel, emp C B, bds 559 Main.
 Florence, emp C. H. Tryon, bds 559 Main.
 Hannabell Mrs., emp C B, 26 Cottage.
 Howard, emp Madden Bros., rms u 185 Maple.
 Jane Mrs., widow, bds 160 Spruce.
 John, retired, 45 Pearl.
 Warren Alexander A., Trade School, u 135 Middle Turnpike west.
 Charles B., emp C B, 87 Cooper.
 Henry S., farmer, 159 Olcott.
 Lily, emp C B, 14 Arch.
 Luella A., practical nurse, 131½ Ford.
 Owen, emp Olcott's Farm, bds 13½ Ford.
 Wm., emp C B, bds 14 Arch.
 Warrington Albert, emp E. E. H. Co., bds 81 N. Main, M.
 Wathen Walter, emp L & F Co., 31 N. Elm, M.
 Wartley Ethel, emp C B, bds 89 Wells.
 Margaret, emp J. W. Hale Co., bds 89 Wells.
 Mary Mrs., widow James, emp C B, 89 Wells.
 Washburn Ella, teacher 9th District, bds Teachers' Hall.
 Marion, teacher 9th District.
 Waskielewicz Nicholas, grocery, 88 Birch, h, u 88 Birch.
 Wasserman John, emp C B, bds 148 Spruce.
 Waters Frank, emp Man. Lumber Co., 34 Union, M.
 Watkins Brothers Inc., furniture and piano merchants and undertakers, 1115, 1119 Main.
 Bros. storehouses, c Mt. Nebo and S. Main.
 Bros., 2nd hand furniture store, 8 Charter Oak.
 C. Elmore, (Watkins Brothers Inc.), S. Main.
 F. Ernest, (Watkins Brothers Inc.), 202 S. Main.
 Hazel, bds 202 S. Main.
 Jennie T. Mrs., widow Clarence, 214 S. Main.
 Marjorie, bds 202 S. Main.
 Watson Abraham J., rooming house, 1073 Main.
 Anna V., emp C B, bds 83 Garden.
 David, bds 83 Garden.
 Isaac, emp C B, bds 237 Center.
 James, emp Hartford, 320 Main.
 Jenny, emp C B, bds 83 Garden.
 Mary, emp C B, bds 83 Garden.

Watson Sarah, emp C B, bds 105 Spruce.
 Watts Robert, emp town, 35 Charter Oak.
 Wazonis Kazimeros, emp C B, r 27 Maple.
 Webb Clinton, emp F. H. Jones, bds 146 Tolland Turnpike, M.
 Edward, 146 Tolland Turnpike, M.
 Frederick, emp E. E. H. Co., 368 Adams, R F D.
 Lee, Trade School, 146 Tolland Turnpike.
 Thomas, emp C B, bds Orford Hotel, 865 Main.
 William, emp E. E. H. Co., 146 Tolland Turnpike.
 Webber Oscar, emp C B, 464 Hartford Road.
 Weber William, emp C B, bds 452 Main.
 Webster Pearl, teacher 9th District.
 Weeder Walter, emp E. E. H. Co., 361 Adams, R F D.
 Wehr Arthur, emp C B, 128 S. Main.
 Connor, emp C B, 128 S. Main.
 Madeline, emp C B, bds 128 S. Main.
 Martha, emp C B, bds 128 S. Main.
 Weideman Mary S. Mrs., 259 Fern, R F D.
 Weidner Benjamin, emp C B, bds 57 Foster.
 Christine, emp C B, bds 57 Foster.
 Russell, 57 Foster.
 Weiglod Fred, emp Rockville, 4 Lincoln.
 Weiman Arvid L., emp C B, 150 Eldridge.
 August, emp C B, 129 S. Main.
 Axel E., emp C B, 137 S. Main.
 Ebbie, emp Noble & Westbrook, E. Hartford ,165 Maple.
 Eric, emp C B, 32 Church.
 Leonard, emp Brown Thompson, Hartford, bds 129 S. Main.
 Weir Adelbert C., farmer, bds Mrs. Ida do, H. P.
 Albert J., emp C B, bds 46 Pleasant.
 Amelia J., emp Conn. Gen. Ins. Hartford, 155 S. Main.
 Clinton, emp M. L. Co., 178 S. Main.
 Elizabeth, bds 46 Pleasant.
 George, emp C B, 91 Charter Oak.
 Henry, emp Glas. K. Co., 24 Trotter.
 Henry O., farmer, farm Line, h 155 S. Main.
 Hethlon W., emp C B, bds 54 Arch.
 Ida L. Mrs., widow, Birch Mt Road, H. P.
 Joseph, emp C B, 132 Bissell.
 Joseph, emp C B, 67 Pearl.
 Joseph, emp C B, 46 Pleasant.
 Robert W., emp N. E. I. Co., 176 Summit.
 Sarah Mrs., widow, bds 25 Wadsworth.

Weir Sarah Mrs., bds George S. Buck, H. P.
 Sibly, emp Glas. K. Co., bds 176 Summit.
 Susan A. Mrs., 155 S. Main.
 Thomas, emp C B, 111 Ridge.
 Weise Samuel, emp C B, 35 Purnell place.
 Weiss Michael, emp C B, 44 Bissell.
 Welch Milicent, teacher, bds 125 Main, M.
 V. C., Co. K, N. Y. N. G., 86 Oakland, M.
 William J., groceries, 30 Depot Square, h, 125 Main, M.
 Weldon Anna, student New London, bds Thomas H., do.
 Elizabeth, student New Haven, bds Thomas H., do.
 Kate Mrs., emp Howell Cheney.
 Robert, 449 Middle Turnpike, M.
 Thomas C., emp T. H. do, farm, bds Thomas H., do.
 Thomas H., physician and surgeon, office 907 Main, h, 300 Porter.
 T. & Co., pharmacists, (Wm. F. Bostwick, mgr.), 903 Main.
 Wells H. L., emp Hartford, 713 N. Main, B.
 M. D., emp Hartford, 713 N. Main, B.
 Wendig Stanley, emp L & F Co., Bee Hive, M.
 Wenschuske Frank, emp C B, Kerry, M.
 Wennerstrom John, emp Bon Ami Co., 193 Summit.
 Werdalen Annie, emp C B, bds 17 Division.
 Chas., emp C B, 17 Division.
 Werderlin John, emp C B, rm 8 Johnson blk., 709 Main.
 Werner Emil, emp C B, 431 Center.
 Werteles Joseph, emp C B, 117 Spruce.
 Werts Alberta, bds 9 Church.
 West Frances M. Mrs., widow, 42 Holl.
 George G., asst. postmaster, S. M., 42 Holl.
 Hector, (Barber & West, contractors and builders), 15 S. Main.
 Henry A., emp Barber & West, bds 142 Pearl.
 Western Union Telegraph Office, 983 Main.
 Westgate F. Gordon, emp C B, bds 36 Porter.
 Francis M., mgr. Greenway Farm, 36 Porter.
 Wetherell Clarence, Co. G, 123 Wells.
 Henry, tobacco farmer, 25 McNall, R F D.
 Joseph, emp C B, 329 Center.
 Mabel G., bds Mary R., do.
 Maria, 272 Main, M.
 Mary R., 136 Deming, R F D.
 Robert, emp C B, 123 Wells.
 William, carpenter, emp Elliott, bds 123 Wells.

Wexler Sarah Mrs., prop. Ladies' Shop, rms Johnson blk.,
709 Main.

Whalen Matt T., emp C B, 19 Trotter.

Wheaton Florence R., emp Phoenix Mutual Ins., Hart-
ford, bds Levi do, Autumn.
Levi, emp C B, 13 Autumn, R F D.
Sidney L., U. S. Aviation Corps, h, Levi do, Autumn.

Wheeler Arthur, emp Underwood Hartford, bds 94 Mid-
dle Turnpike east, R F D.
Charles R., carpenter, 247 Oakland, M.
Earl P., emp S. N. E. Tel. Co., 247 Oakland, M.
George D., carpenter, u 247 Oakland, M.
Grace, 714 N. Main, M.
Mary Mrs., 94 Middle Turnpike east, R F D.
Robert, almshouse, 239 Middle Turnpike east.

Wheelock Lillian, emp C B, bds 73 High.

White Albert L., emp C B, 70 Laurel.
Arthur M. Mrs., bds 11 Lewis.
Emily Mrs., widow William O., bds 560 E. Center.
Frank, emp C B, 59 Walnut.
Harriet, bds 15 Main, M.
Harry, emp C B, bds 59 Walnut.
Hattie, 149 Oakland, M.
Howard, emp Burnside P. Co., bds 160 Bissell.
Isabella, emp C B, bds 59 Walnut.
James Mrs., widow, emp C B, 26 Newman.
John, emp C B, bds 89 Bissell.
Margaret, emp S. M. News, bds 26 Newman.
Willis, emp W. F. Risley, Vernon, R F D.

Whitehouse Clifford A., emp L. T. Wood, u 306 Spruce.
Ruth, emp C B, bds u 306 Spruce.

White Way Barber Shop, (Simon Hildebrand prop.), 817
Main.

Whitman Harriet Mrs., emp C B, 2 Hackmatack.

Whitney H. S. Dr., asst. Dr. Cramer, rms 953 Main.
John M., painter, 64 Russell.

Whiton Francis H., physician and surgeon, 9 Main, M.

Whittle Harry, kerosene wagon, 129 Bissell.
William, emp C B, 152 Birch.

Wiancek Joseph, bds 13 Purnell place.

Wickham Clarence H., emp Hartford, h, Middle Turnpike
west, box 1003 Hartford.
Irving M., emp C B, 56 Foster.
Lura S. Mrs., widow H. J., Middle Turnpike west.

Widcoski August, carpenter, 14 Village.

Wiers Clifton, emp Case Bros., bds Arthur Avery, r
Gardner, R F D.

Wiganowski Carl, bds 79 Cottage.
Otto, emp C B, 79 Cottage.
Sherwood, emp C B, 79 Cottage.
William, emp C B, bds 79 Cottage.

Wilby Fred, gardener, Cases, bds 215 Highland, H. P.

Wilcox Chas., emp C B, 124 High.
Elmer, U. S. Navy, 125 Birch.
George, emp J. H. Quinn Co., bds 125 Birch.
James, farmer, emp T. H. Weldon, 125 Birch.
John, emp Foley's Express, 125 Birch.
Oliver, Co. G, 125 Birch.
Oliver, emp Frank Pinney, 16 Walker, R F D.
Ruth, 125 Birch.

Wiley Annie J., emp Bon Ami Co., bds 466 Woodland, M.
Edmund S., emp C B, 466 Woodland, R F D.

Wilhelm Paul, emp C B, 180 McKee.

Wilke Rose, emp C B, bds 81 Pine.

Wilkie Albert, emp C B, 153 Pearl.
Arthur, emp Hartford, bds 47 Myrtle.
Ernest, emp C B, bds 15 Summit.
Florence, emp C B, bds 15 Summit.
Mary, emp C B, bds 81 Pine.
William, emp C B, 81 Pine.

Wilkinson Bertha, emp C B, bds 13 Short.
Martha Mrs., 13 Short.
Robt., emp C B, bds 13 Short.

Willabee Fred, emp C B, bds 38 West.

Willett William, emp Case Bros., u 140 School.

Williams Clinton E., farmer, 1632 Tolland Turnpike, B.
Edith, student, bds Clinton E. do, B.
Elizabeth, bds 20 Summit.
Frank, student, bds Clinton E. do, B.
Frank, emp J. C. Biglow, bds Middle Turnpike west,
R F D.
George H., emp C. J. Mach. Co., bds 39 Russell.
John H., prop. Universal Tea Co., 953 Main.
John M., 30 Hudson, M.
Joseph J., emp C B, 39 Russell.
Julia E. Mrs., widow, 134 E. Center.
Lawrence, emp C B, bds 71 Cedar.
Louise, emp C B, bds 39 Russell.
Margaret A., emp C B, bds 39 Russell.
Minnie Mrs., 71 Cedar.
Roger, student, bds Clinton E. do, B.
Roger, emp C B, bds 71 Cedar.
Rose, emp Howell Cheney.
Wm. B. Mrs., 20 Summit.

Willis Alvin, teamster, u 76 N. School, M.
 Gilbert E., truckman, 164 E. Center.
 Harlowe W., emp G. E. do., 164 E. Center.
 Leonard I., emp Case Bros., 59 Woodland, M.

Wilson Abraham, emp C B, 35 Bigelow.
 Albert E., emp Rog. P. Co., 79 Ridge.
 Alexander, emp C B, bds 24 Knighton.
 Alice, student, bds 28 Spruce.
 Amanda, nurse, Hartford hospital, 60 Spruce.
 Angelina, 147 N. School, M.
 Arthur, emp Conn. Co., 83 Starkweather, M.
 Benjamin B., emp Conn. Co., 843 Main.
 Charles, emp Charles Campbell, 310 Charter Oak.
 Christopher, emp Woodland P. Mill, 24 Knighton.
 Clarence, emp Hartford, bds 83 Starkweather, M.
 Clarence E., C. E. Wilson & Co., Nurserymen, 239
 Woodbridge, M.
 David, bds 120 Woodland, M.
 David, emp C B, 111 Highland, H. P.
 David Mrs., widow, 16 Doane, M.
 Edith, emp C B, bds 26 Winter.
 Edward, emp Hartford, 67 Walnut.
 Edward, Co. G, 193 Oak.
 Emma, emp Capewell Hartford, bds 105 Highland,
 H. P.
 Ernest, bds 83 Starkweather, M.
 Ethel, emp C B, bds 60 Spruce.
 Evelina, 336 N. Main, M.
 Francis, student, Trade School, bds 91 Charter Oak.
 Frederick H., Co. G, 843 Main.
 George, emp Hartford, 16 Doane, M.
 Harold, emp C B, 471 N. Main, M.
 Harrison, emp Rog. P. Co., bds 81 Wells.
 Harry, emp C B, bds 91 Charter Oak.
 Hattie, 336 N. Main, M.
 Henry L., jeweler and optometrist, rm 30 House &
 Hale bldg., 953 Main, h, 57 Starkweather, M.
 James, emp C B, 21 Warren.
 James, emp C B, 85 Garden.
 James B., emp G. R. C. R., 27 Garden.
 Joseph, (Mowry's Restaurant), 28 Spruce.
 Mary, 336 N. Main, M.
 Mary Mrs., widow William, 28 Spruce.
 Oscar, emp C B, 59 High.
 Jos. C., plumber, bds 28 Spruce.
 M. Mrs., 471 N. Main, M.
 Minnie, emp C B, bds 28 Spruce.

Wilson Robert, emp C B, 383 Center.
 Robert, emp Hartford, 49 Edward, M.
 Robert, grocery store 41 Spruce, h, 39 do.
 Samuel, emp C B, 40 Edgerton.
 Samuel J., emp C B, u 132 Maple.
 Sarah, bds 120 Woodland, M.
 Thomas, emp Conn. Co., 19 North, M.
 Thomas, flagman, Man. R. R. Crossing, 37 Edward, M.
 Thomas, emp C B, 60 Spruce.
 Thomas W., emp C B, 113 Highland, H. P.
 Wilfred, emp C B, bds 26 Winter.
 William, emp C B, 26 Winter.
 William J., plumber, emp Man. Pl. & Sup. Co., bds
 28 Spruce.
 William J., (Morton & Dwyer), 120 Woodland, M.
 William J. T., emp Case Bros., 105 Highland, H. P.
 William M., emp H. L. Wilson, bds 57 Starkweather,
 M.

Wind Agnes, emp J. B. W. Co., Glastonbury, bds 46 Fos-
 ter.
 Bertiline, stenographer, emp J. B. W. Co., Glaston-
 bury, bds 46 Foster.
 Jennie, emp J. B. W. Co., Glastonbury, bds 46 Foster.
 Mary Mrs., widow John, 46 Foster.
 Peter, pattern maker, emp Hartford, bds 46 Foster.

Winkler Antonia, widow, 125 Birch.
 Julius P., emp C B, 141 Pine.

Winterbottom John, emp C B, 34 Garden.
 Winther John C., emp C B, rms 20 Tinker bldg., 791 Main.
 Winzler Andrew, emp C B, bds 68 West.
 Andrew, emp C B, bds 170 School.
 Annie, emp C B, bds 170 School.
 John Sr., emp C B, 68 West.
 John Jr., emp C B, bds 68 West.
 Susie, emp Glas. K. Co., bds 170 School.

Wiolicka Agnes, emp C B, bds 126 Charter Oak.
 Wippert Frederick, emp C B, 104 Glenwood.
 Wirtella Carl F., emp Case Bros., 25 Spruce.
 Edward, emp Aetna Life Hartford, 25 Spruce.
 Rudolph, emp A & P store, 25 Spruce.
 Walter, 71 Ridge.

Wise John, emp C B, 158 Eldridge.
 Wisman A., dry goods, 143 N. Main, M.
 Wisnewsky Stanley, emp C B, u r 817 Main.
 Wisotsky Edward, emp C B, 60 Ridge.
 Wiss Lena, 452 Hartford Road.

Wittkofski Fred, carpentry work, 338 Spring, R F D.
 Gustav, laborer, bds 208 School.
 Witzkofski Stanley, emp Bon Ami Co., 39 Union, M.
 Wodal Peter, farmer, Birch Mt. Road, H. P.
 Wodelle Emma Mrs., emp C B, 199 Center.
 Wogman George, milk dealer, 21 Stone, R F D.
 Wojtowicz Stanley, emp C B, bds 49 Oak Grove, R F D.
 Wolcott C. O., 29 Buckland, B.
 Frank M., emp C B, 38 Buckland, B.
 John S., purchasing agent, emp C. J. Mach. Co., 156
 Main, M.
 Wolfe August, emp Hartford, 151 Center.
 Helen M., emp S. N. E. Tel. Co., bds 151 Center.
 Johanna, emp C B, bds 37 Madison.
 Oscar W., emp Hartford, bds 151 Center.
 Wolfram Alvin, emp C B, 208 School.
 Wood John, emp State Road, 30 Oak Grove, R F D.
 Leland T., prop. Folly Brook Ice., h 18½ Bissell.
 Mary K. Mrs., 30 Oak Grove, R F D.
 Myrtle, bds 670 N. Main, M.
 Olin R., attorney at law, judge of probate, Town
 Records bldg., h, 670 N. Main, M.
 Woods Annie, emp C B, bds 56 Winter.
 Bessie M., emp E. Hartford, 81 N. Main, M.
 John, emp A. Swanson, 33 Ridgewood.
 John, painter, 13 Ridgewood.
 Julia A., 81 N. Main, M.
 Loftus, emp Hartford, 79 Chestnut.
 Mary, emp C B, bds Forest House, 140 Cooper.
 Thomas, emp O. P. Co., 112 Walnut.
 Sarah J. Mrs., widow James, 74 Apel place, M.
 Woodbridge Arthur R., milk dealer, 495 Middle Turnpike
 east, M. G.
 George W., farmer, 493 Middle Turnpike east, M. G.
 Woodhouse Agnes, emp S. N. E. Tel. Co., 178 Spruce.
 Charles J., (J. H. Woodhouse & Son.), 182 Spruce.
 David, emp C B, 131 Pine.
 Elizabeth, 178 Spruce.
 Ellen, 178 Spruce.
 Frederick, groceries and soda store, 95 Pine, bds 54
 Eldridge.
 James H., (J. H. Woodhouse & Son.), 178 Spruce.
 J. H. & Son., groceries and meats, 176 Spruce.
 Robert, emp C B, bds 162 Center.
 Sarah Mrs., widow, 54 Eldridge.
 Woodman John, teacher Trade School, bds 65 Park.
 Woodruff Willis C., farmer, Middle Turnpike west, R F D.

Woodward Jessie C., teacher 9th District, bds 1180 Main.
 Woodworth Hazel, teacher 9th District, bds Teachers'
 Hall.
 Woolworth Co. F. W., (Fred Grenhalgh, mgr.), 5c and
 10c store, Tinker bldg., 793, 795 Main.
 Worswick Charles F., 91 Park.
 Wraith Joe, emp C B, bds 58 Cooper Hill.
 Wray Thos., emp C B, 9 Church.
 Wright Annie S., emp C B, 128 E. Center.
 Clifford E., emp Thos. Wright, builder, bds 29 Pearl.
 Elizabeth, emp C B, bds 63 Wells.
 Elsie N., emp C B, bds 47 Charter Oak.
 Earl, emp C B, bds 21 Woodland, M.
 Francis J., militiaman, 21 Woodland, M.
 Frank, r 215 Adams, B.
 George R., emp Watkins Bros., 47 Charter Oak.
 James, emp C B, 79 Oak.
 James 2nd., emp C B, 19 Charter Oak.
 James Jr., emp C B, 26 Hemlock.
 Jane Mrs., emp C B, 25 Russell.
 John Sr., retired, 19 Birch.
 John Jr., emp C B, 22 Locust.
 Joseph, emp Hartford, 25 Russell.
 Joseph J., emp car barn Hartford, 75 Oak.
 Mary, emp C B, bds 334 Center.
 Maude, emp C B, bds 75 Oak.
 Maud H., emp C B, bds 47 Charter Oak.
 Richard, painter, 21 Woodland, M.
 Thomas, emp C B, 12 Newman.
 Thomas, contractor and builder, 29 Pearl.
 W. Beverly, emp C B, bds 128 E. Center.
 William, emp C B, u 111 Holl.
 William H., emp C B, 128 E. Center.
 Wm., emp C B, 14 Cross.
 Wrisley Clarence E., emp Conn. Co., 144 Center.
 Eliza Mrs., bds 102 Woodbridge, M.
 Wroble Stanley, emp C B, 7 Homestead.
 Wychokoskie Frank, emp E. E. H. Co., Church blk., M.
 Wylie Carry, stenographer, 386 Parker, M. G.
 Catherine Mrs., 386 Parker, M. G.
 Herbert, emp Hartford, 386 Parker, M. G.
 YAKOITIS KASTANTI, emp L & F Co., 31 Union, M.
 Yakush Nick, emp C B, bds 11 Purnell place.
 Yankowski Antosi, emp C B, 31 Union, M.
 Dame Mrs., 31 Union, M.
 Mike, emp Bon Ami Co., 31 Union, M.

Yattaw Lena Mrs., widow, emp C B, bds 15 Summit.
 Yerrington G. R., travelling salesman, 12 Lilley.
 Yost Albert F., emp C B, 29 Woodland, M.
 Irene, emp Rockville, bds 29 Woodland, M.
 Young John, emp Glas. K. Co., 634 Woodbridge, M.
 Lillian, emp Glas. K. Co., bds John do, M. G.
 Robt., carpenter, 375 Bidwell.
 Timothy, emp Glas. K. Co., 454 Middle Turnpike east
 M. G.
 Youttshot Adam A., emp A. W. Case Co., 303 Woodbridge
 M.
 Amelia, emp C B, bds 303 Woodbridge, M.
 Edward, emp L & F Co., bds 303 Woodbridge, M.
 Yulyes Samuel, shoemaker shop, 22 Birch, h, 46 Glen-
 wood.
 Yurgens Sophie Mrs., widow William, 100 Bissell.
 Yurgl John, emp C B, 52 Spruce.
 Yurgl William, emp C B, 72 Wells.

ZACARRO JOSEPH, emp C B, 102 Charter Oak.
 Nicoli, Co. G, bds 102 Charter Oak.
 Zacherek Michael, emp C B, 15 Purnell place.
 Zaldera John, emp C B, bds 74 Cottage.
 Zaleski Joe, emp Hartmann's, Burnham, B.
 Zalinski George, emp Hartmann's, 56 Union, M.
 Zarnay Julia, maid Carl Carlson, 43 Pleasant.
 Zayas Mike, emp C B, bds u 66 School.
 Zeppa Louis, emp C B, 2 Roger place.
 Zepper Joseph, farmer, Birch Mt. Road.
 Zerwer John, emp Case Bros. 213 Highland, H. P.
 Zikar Della, emp C B, bds 43 Bissell.
 Zimantowitz Alec, emp Case Bros., bds 94 Wells.
 Zimmerman Annie, emp C B, bds u 51 Bissell.
 Annie, 116 N. School, M.
 Edward, emp P. H. Dougherty, 33 Russell.
 Frank, emp Hartford, 116 N. School, M.
 Henry J., barber shop, 130 Spruce, h r do.
 John, emp Bon Ami Co., 116 N. School, M.
 John, emp Bechtler's, 38 North, M.
 Zitta Joseph, emp Rockville Woolen Mills, bds 85 Charter
 Oak.
 Zokaitis Anton, emp C B, 78 Bissell.
 Zorskis William, emp Case Bros., 81 Union, M.
 Zuger Peter A., vegetable dealer, 88 Bissell.
 Zwick Andrew, emp C B, bds 46 Spruce.
 Annie, 8 Purnell place.

Zwick John, emp C B, bds 51 Bissell.
 John, emp C B, bds 8 Purnell place.
 Michael, emp C B, bds 126 Eldridge.
 Michael, emp town, 8 Purnell place.
 Minnie, emp C B, bds 8 Purnell place.
 Samuel, emp C B, bds 8 Purnell place.
 Susie, emp C B, bds 8 Purnell place.
 Zysk Annie, emp E. E. H. Co., bds u 66 School.
 Zzarnomski Wm., emp Hartford, bds 28 Cooper.

Business Directory

AD WRITER.

Asimus Will, 82 Alton.

AUTOMOBILES AND AUTO REPAIR.

Bellamy's Garage, Main c Middle Turnpike.
 Elmer Automobile Co., (M. J. O'Mara), 111 Center.
 Larson Phil, 87 Middle Turnpike east.
 Luettgens Walter E., 185 Main and 913 Main.
 Palace Garage, (Fitzgerald and Tinker props.), r 24 Maple.
 Park Garage, 30 Bissell.
 Porterfield John Jr., 178 Oak Grove.
 Smith Charles H., 520 Middle Turnpike east.
 West Side Garage, automobile repair work and livery supplies, (C. R. Palmer prop.), r 26 Cooper.

AUTO AND CARRIAGE PAINTING.

Baldwin Peter A., 73 S. Main.
 Burns James, 271 Woodbridge.

AUTO LIVERY.

Fox Edmund, u 124 Spruce.

BANKS.

Savings Bank of Manchester, Bowers blk., 1007 Main.
 Manchester Trust and Safe Deposit Co., 1007 Main.

BAKERS.

Bechtler Bakery, 21 Kerry.
 Carrera John, Oak.
 Center Bakery, 515 Main.
 O'Leary P. J. 887 Main.
 The Goetz Bread Company, Gorman place.

BARBER SHOPS.

Bass Tony, Uncle Sam's Barber Shop, Bowers Block.
 Catalona Tony, 17 School.
 Curran Daniel J., 12 Depot Square.
 Curran Robert S., (Sanitary Barber Shop), 527 Main.
 De Simone John, 34 Oak.

Dougherty Patrick, 827 Main.
 Ferrand James V., 219 N. Main.
 Merz Matthew, (Model Hair Dressing Parlor), 151 N. Main.

Miner George B., Cheney blk., 983 Main.
 Mistretto Marino, 6 Walnut.
 Popular Barber Shop, (Paluska and Stepina props.), 1087 Main.

Scarlato Orazio, 34 Oak.
 Sheehan Daniel J., 20 Oak.
 Vendrillo Pasquale, 7 Oak.
 White Way Barber Shop, 817 Main.
 Zimmerman Henry J., 130 Spruce.

BICYCLES AND BICYCLE REPAIRING.

Ledgard Joshua P., r 8 Depot Square.
 Luettgens Walter E., 913 Main.
 Madden Bros., 687 Main.

BLACKSMITHS.

Chartier Louis, Allen place.
 Chartier Paul, r 28 Brainard place.
 Goodspeed George F., Middle Turnpike east.
 Kilpatrick James, 79 Charter Oak.
 Ludwig Edward A., Nelson place.
 Murray George A., 160 Highland.
 Nelson Charles W., Center c Cooper.
 Ratenburg Charles J., 313 Main.

BOWLING ALLEYS.

Brunswick Bowling Alley, 8 Birch.
 Center Bowling Alleys, Odd Fellows bldg., 499 Main.

BUILDING CONTRACTORS.

Ackerman John, 91 Norman.
 Barber & West, 29 Bissell.
 Behnfield Chas., 354 Main.
 Blish Dwight W., 32 Holl.
 Bloom Charles H., 995 Main.
 Coleman George T., 74 Florence.
 Elliott Edward C. Jr., 34 Valley.
 Gates Edward L., 138 N. Elm.
 Hobby Walter R., 66 Henry.

Hohenthal Emil L. G. Jr., 467 Center.
 Holmes C. C., Strickland.
 Knofta William A., 277 Middle Turnpike east.
 McCormack Wm., 226 Center.
 McRobbie & Norris, 135 Summit.
 Mercer Arthur, 227 W. Center.
 Robinson Frank M., 15 Russell.
 Schultz Herman, 117 Ridge.
 Shannon Terrence, 22 Knighton.
 Thibodeau Dominick F., 36 Clinton.
 Truax E. Claud, 34 Lewis.
 Vennard Brothers, u 16 Lilley.
 Wright Thomas, 29 Pearl.

BUILDERS' SUPPLIES.

Allen George H., Allen place, h, 142 E. Center.

BUTTER AND EGGS.

Brown J. Seymour, 144 Pearl.

CAFES.

Betts George L., 131 Spruce.
 Cowles Hotel, Depot Square.
 Donahue Francis, 53 Bissell.
 Johnson Alfred, 28 Oak.
 Larson Peter N., 23, 25 Charter Oak.
 Oak Cafe, (Levy W. Katz), 29 Oak.
 O'Connell Michael, 251 N. Main.
 O'Connell Patrick, 261 N. Main.
 Orford Hotel, 865 Main.
 Uncles William P., Spruce c Maple.
 Waranoke Inn, 803, 805 Main.

COAL DEALERS.

Allen G. H., Allen place.
 Carter Joseph C., 2 Main.
 Richardson Coal Co., 21 Russell.
 Seaman Harry, Center.

CONFECTIONERY SHOPS.

Cavello James, 257 N. Main.
 Conran's Confectionery and Soda Shop, 499 Main.
 Ferguson Joseph Jr., Circle Theatre bldg., Oak.

Farr Bros., 981 Main.
 Gray John, Depot Square.
 Graziadio Louis J., 215 N. Main.
 Miner Oliver D. Mrs., Holl blk., Main.
 Murphy Bros., 991 Main.
 Pagani Bros., 169 N. Main.
 Park Soda Shop, (H. Murphy), 669 Main.
 South Manchester Candy Kitchen, (Mamacos & Peter-
 son), 785 Main.
 Vince Angelo, 147 Birch.

DENTISTS.

Cramer W. L., House & Hale blk.
 Crane Francis B., 853 Main.
 Dolan Edward G., Johnson blk.
 Goldberg Abraham, 791 Main.
 Green Ward E., 953 Main.
 Parker C. M., 709 Main.
 Renehan John L., 933 Main.
 Sweet Fred A., 10 Depot Square.

DEPARTMENT STORES.

Elman Bros., 709, 713 Main.
 Hale J. W. Co., 945, 947, 949 Main.
 Rubinow's Specialty Shop, 997 Main.

DRESSMAKERS.

Bamberger Lottie, bds 43 Flower.
 Bergeron Edward Mrs., 569 Hilliard.
 Boeman Elizabeth Mrs., 45 N. Main.
 Bolen August Mrs., 262 Oak.
 Breen Mary I., bds 86 Linden.
 Curran Sarah, bds 245 Center.
 Eldridge Harriet E., 34 William.
 Elliott Mildred, 15 Edgerton.
 Gunn David W. Mrs., 489 Main.
 House Nellie A., 176 S. Main.
 Johnson Hilda A., 33 Hackmatack.
 Johnson Nettie C., 33 Hackmatack.
 Kemp Jennie Mrs., 217 Center.
 Manning M. S. Mrs., 9 Oak place.
 Marley Annie C., 44 Eldridge.
 McCluskey Mary, 989 Main.

Quinn Nellie L., 30 Locust.
Sullivan Zita, House & Hale blk.
Trigona C. E. Mrs., 953 Main.

DRY GOODS.

Elman Bros., 709, 713 Main.
Hale J. W. Co., 945, 947, 949 Main.
Rubinow Specialty Shop, 997 Main.
Wisman A., 143 N. Main.

DRUGS.

Balch & Brown, 4 Depot Square.
Grant's Pharmacy, 193 N. Main.
Magnell Drug Co., 1095 Main.
Packard's Pharmacy, Odd Fellows' blk.
Peterson Albin, Johnson blk.
Quinn J. H. & Co., 937 Main.
Weldon T. & Co., 903 Main.

ELECTRICIANS AND ELECTRICAL SUPPLIES.

Burke Edward E., 101 Maple.
Palmer William R., 168 Woodbridge.
Smith Clarence G., 29 Gardner.

EXPRESSMEN.

Apel's Express, James and Stephen Foley, props.
Bieber's Express, 37 Bissell.
Foley's Express, 52 Pearl.
Hartford & Manchester Auto Express, (Perrett & Glenney), 165 Summit.
Reese Pierson A., 59 Birch.
Robb Joshua, Hartford and Manchester Express, 197 Center.
Sam's Express, 266 N. Main.
Veitch's Express, office 141 Oak.

FISH DEALERS.

Seastrand Emanuel, 91 S. Main.
Coles Charles, 828 Hartford Road.

FLORISTS.

Bon Ton Flower Shop, 707 Main.
Cheney John H., 215 Porter.
Miner Oliver D. Mrs., Holl blk., Mam.

FURNITURE.

Buckland W. L., 223 N. Main.
Keith The G. E. Furniture Co., 829 Main.
Watkins Bros., Inc., 1115, 1119 Main.

FURNITURE REPAIRING.

Buckland W. L., 223 N. Main.
Hopfner Rudolf E., 112 S. Main.
Hunt Charles E., 785 Middle Turnpike east.

FURNITURE. SECOND HAND.

Adams, F. Byron, 372 N. Main.
McRoberts Joseph, 177½ Spruce.

GROCERS.

Alvord John A., 489 Middle Turnpike east.
Atlantic & Pacific Tea Co., 691 Main and 141 N. Main.
Bengston & Cole, (Park Hill Grocery), 13 Chestnut.
Berggren & Anderson, 14, 18 Eldridge.
Bissell R. P., 246 N. Main.
Boynton Philander P., 82 Main.
Burke James M., 281, 283 Spruce.
Caverly Latting, 1089 Tolland Turnpike.
Center Grocery, (James Robinson prop.), 511 Main.
Central Market, (Stewart Dillon prop.), 70 E. Center.
Chapnick Leona Mrs., 107 Spruce.
Chartier Fred, (New Park Market), 243 N. Main.
Donnelly Robert, 58 Cooper.
East Side Market, (William Oswald), 183 Spruce.
England Harry, 254 Spruce.
Frago Charles, 148 Charter Oak.
Gauthier Francois, 57 Cooper.
Glulow John, 41 Bigelow.
Groves Charles A., 1 Walnut.
Grube Martha, 109 Foster.
Hand John, 312 Main.
Harrison H. W., 598 Center.
Hewitt Thomas, 25 Foster.
Highland Park General Store, Highland c Wyllys.

Hunniford William, 443 Center.
 Italian Co-operative Store, 34 Oak.
 Jannsen Julius, 123, 125 Spruce.
 Jones Frederick H., 33 Main.
 Jones William J., 219 Center.
 Kazmerchyk J., 32 Cottage.
 Kildish John, 54 Union.
 Kittel Robert, 18 Bissell.
 Knoll John Jr., 165 School.
 Laurito Gennaro, 83 Charter Oak.
 Lewis Philip, 11 School.
 Lockwood E. J., 144 Pine.
 Madden James H., 30 Laurel.
 Morton & Dwyer, 183 N. Main.
 Park Hill Grocery, 13 Chestnut.
 Phillips Robert, 101 Hamlin.
 Pola Luigi, 55 School.
 Reymander Brothers, 1099 Main.
 Robinson James C., 511 Main.
 Rohan M. W., 304 Main.
 Stephens H. A., 361 Center.
 Surowied Michael, 88 Birch.
 Squatrito Rosario, 164 Oak.
 Taylor Richard L., 1 S. Main.
 Tolisano James, 27 New.
 Toop Oliver F., 841 Main.
 Tryon Clinton H., 8 E. Center.
 Universal Market, (P. F. Hannon prop.), 813 Main.
 Warka Chas., 59 North.
 Waskielewicz Nicholas, 88 Birch.
 Welch William J., 30 Depot Square.
 Wilson James B., 107 Center.
 Wilson Robert, 41 Spruce.
 Woodhouse Frederick, 95 Pine.
 Woodhouse J. H. & Son., 176 Spruce.

GRAIN DEALERS.

Kuhney George W., Allen place.
 Little & McKinney, 5 S. Main, 23 Depot Square.
 Rolston Francis A., 256 Center.
 Strant George W., r Weldon blk., Main.
 Strant Walter A., 192 Main.

HARDWARE.

Blish Hardware Co., F. T. (The), 825 Main.
 Ferris Bros., 937 Main.

Hibbard W. E., 282 N. Main.
 Lettney Edwin A., 38 Main.
 Manchester Plumbing and Supply Co., (Fred T. Blish mgr.), 877 Main.

HARNESSMAKER.

Laking Charles, 1085 Main.

HOTELS.

Cowles Hotel, Depot Square.
 Orford Hotel, 865 Main.
 Waranoke Inn, 803, 805 Main.

ICE DEALERS.

Krah Fred A., 669 Tolland Turnpike.
 Starkweather Frederick W., 32 Starkweather.
 Starkweather Jabez H., 41 Starkweather.
 Wood L. T., 18½ Bissell.

INSURANCE.

Bosco Angelo, Prudential Ins., office 983 Main.
 Carney Robert E., House & Hale blk.
 Clarke Fayette B., 99 Main.
 Cowles Robert C., 346 N. Main.
 Holmes Nicholas, 341 E. Center.
 Rich Richard G., Tinker blk.
 Rogers Edmund, 855 Main.
 Sault Alice, 3 Locust.
 Skinner Austin H., Bowers blk.
 Smith Robert J., Bowers blk.
 Vibberts Henry L., 19 Hollister.

JEWELERS.

Bray Frank E., Packard's Pharmacy.
 Cairns John, 891 Main.
 Dewey-Richman Co., 845 Main.
 Tiffany C., (W. A. Smith mgr.), 977 Main.
 Wilson Henry L., Rm. 30 House & Hale bldg., 953 Main.

LADIES' SHOPS.

Ladies' Shop, (S. Wexler), 531 Main.
 Reardon J. & E., 893 Main.
 Thrall Josephine G. Mrs., 791 Main.

LAUNDRIES.

One Ong, Birch.
 Ong William, 12 Birch.
 Ong Sam, 17 Oak.
 South Manchester Wet Wash Laundry, 72 Maple.
 New Model Laundry, Summit.

LAWYERS.

Arnott Alexander, office Hartford, h, 55 Charter Oak.
 Bowers Herbert O., 1009 Main.
 Burke Harry M., office Hartford, 37 Park.
 Foley John, bds 40 Summer.
 Hathaway Charles R., 853 Main.
 Hyde William S., Bowers blk., 1009 Main.
 Manning Frederick R., 230 Hackmatack.
 Wood Olin R., judge of probate, Hall of Records.

LIVERY STABLES.

Forbes Henry C., 96 Pine.
 Orford Livery Stable, (Archie Hayes prop.), r 829 Main.
 Pearl Steven, rear Cowles Hotel, Depot Square.
 Stenberg Charles, 24 Eldridge.
 Taylor Fred B., Charter Oak.

LUMBER DEALERS.

Allen G. H., Allen place.
 Hills Harry F. Lumber Co., Hilliard c Main.
 Manchester Lumber Co., Center St. and Allen place.

MANUFACTURERS.

Alvord William E. Bolton Soap Works, 592 E. Center.
 American Writing Paper Co. (The), (cover and book papers), Oakland.
 Bon Ami Co. (Bon Ami soap and soap powder), Hilliard.
 Brandt Paul, (cement blocks, urns, etc.), 30 Ashworth.
 Carlyle Johnson Machine Co., (friction clutches, reverse gears and marine gasoline engines), office 52 Main.

Case Brothers (Inc.), (paper, press board), Highland Park, also Oakland.
 Cheney Bros., (silks, velvets, scarfs, neckties, etc.,) of-
 fice Hartford Road.
 Foulds Wm. & Co., (The), (paper, binders board), 185 N. Main.
 Glastonbury Knitting Co., (knit underwear), Middle Turnpike east.
 Hilliard E. E. (The), (woolens), Adams c Hilliard.
 Lydall Needle Co., (machine needles), u 52 Main.
 Norton Electrical Instrument Co. (electrical instruments, ammeters, etc.), Hilliard.
 Nyquist Charles, (level glasses), 80 Linden.
 Pohlman Joseph, (cigars), 22 Depot Square.
 Rogers Paper Co., (paper, card boards, press boards, etc.), Charter Oak and Hartford Road.
 Sheard Thomas, (rag carpets), 51 Flower.
 Templeton Herbert, (dry cleansing products), 85 S. Main.

MARKETS.

Berggren & Anderson, 14, 18 Eldridge.
 Bissell R. P., 246 N. Main.
 Broukouski Adam, Union.
 Brunner E. A., 89 Oakland.
 Center Grocery, (James Robinson prop.), 511 Main.
 Central Market, (Stewart Dillon prop.), 70 E. Center.
 Chartier Fred, (New Park Market), 243 N. Main.
 East Side Market, (William Oswald), 183 Spruce.
 Gibson Arthur E., 40 Flower.
 Italian Co-operative Store, 34 Oak.
 Jannsen Julius, 123, 125 Spruce.
 Kazmerchyk J., 32 Cottage.
 Kildish John, 54 Union.
 Kittel Robert, 18 Bissell.
 Lockwood E. J., 144 Pine.
 Patterson William, 101 Center.
 Reymander Brothers, 1099 Main.
 Robinson James C., 511 Main.
 Stephens H. A., 361 Center.
 Taylor Richard L., 1 S. Main.
 Lolisano James, 27 New.
 Toop Oliver F., 841 Main.
 Tryon Clinton H., 8 E. Center.
 Universal Market, (P. F. Hannon prop), 813 Main.
 Woodhouse J. H. & Son., 176 Spruce.

MASON CONTRACTORS.

Aceto & Smith, 853 Main.
 Gorman Patrick R., 750 Main.
 Henrico Dominico, u 57 Oak.
 Pagani Barachia, 13 Norman.
 Peterson Claus, 226 Charter Oak.
 Prete Tony, 18 Birch.
 Quish Maurice, u 85 Spruce.
 Sullivan Michael, 263 Main.

MEN'S FURNISHINGS.

Brown A. L. & Co., 8 Depot Square.
 Eger A. & Co., 849 Main.
 Glenney & Hultman, 917 Main.
 House C. E. & Son., Inc., 955, 959, 961 Main.
 Kuhr Charles, c Birch and Spruce.
 Smith George, 969, 973 Main.
 Strickland & Hutchinson, 789 Main.

MILK DEALERS.

Buck George S., 313 Birch Mt. Road.
 Campbell Irving P., 129 Oakland.
 Cummings Burnett, 172 S. Main.
 Foster John R., 230 Porter.
 Graham Thomas, 14 Edgerton.
 Greenway Farm (H. G. & R. Cheney, props.), Porter c
 Autumn.
 Hagenow Sydney, 710 Keeney.
 Hall George H., 64 N. Elm.
 Hewitt John H., 49 Holl.
 Jacobs Ernest, 52 McKee.
 Jarvis Emile, 872 Parker.
 Keeney Everett J., 596 Keeney.
 Kelsey David, Glastonbury.
 Loomis Arthur, 433 Keeney.
 Lynch Edward D., 325 Vernon.
 Nettleton Judson W., 531 Parker.
 Nielson Christian, Parker.
 Oak Grove Farm, (W. J. Maguire), 272 Porter.
 Pinney Frank, 16 Walker.
 Sankey G. Henry, r 179 Oakland.
 Tedford Robert, (Lone Oak Dairy), Fern.
 Turkington Edward, 55 Winter.
 Waranoke Farm, (Pitkin & Calhoun), 198 Porter.
 Wogman George, 21 Stone.
 Woodbridge Arthur R., 495 Middle Turnpike east.

MUSIC TEACHERS.

Adams Grace, Ferris blk., 933 Main.
 Anderson Robert K. Mrs., 133 Oakland.
 Barber Mildred, 362 Gardner.
 Cockerham John, 6 Orchard.
 Cornell Hildur, 64 Church.
 Couch Edward R., 117 Prospect.
 Doellner Robert F., (violin), 120 W. Center.
 Fish Adelaide M., bds 104 Chestnut.
 Glenney Martha, bds 68 Bigelow.
 Hawley L. Burdette, bds 53 Cottage.
 Hubbard Jennie M., 23 Park.
 Lull Carrie, 32 Huntington.
 Lydall Bernice, Lydall.
 Moynihan Maud A., bds 341 Center.
 Skinner Florence, 98 Church.
 Swartz Thora E., 25 Strant.
 Treat Lottie G., 88 Church.

MILLINERY.

Campbell Mary E., 915 Main.
 Guinan F., 699 Main.
 Nuhn & Holloran, Cheney blk., 983 Main.

NEWSPAPERS.

Manchester Evening Herald, (daily except Sunday), of-
 fices 983 Main and 10 Hilliard.
 South Manchester News, (weekly), 9½ S. Main.

NEWSDEALERS.

Conran's Confectionery Store, Odd Fellows blk.
 Dewey-Richman Co., 845 Main.
 Magnell Drug Co., 1095 Main.
 Manchester Newsstand, (Wm. Happeny prop.), 197 N.
 Main.
 Murphy Bros., 991 Main.

NOVELTIES.

Dewey-Richman Co., 845 Main.
 Marlow S. & Co., (1 to 25 cent store), 679, 683 Main.
 Oriental Shop, (Grace Grimes), Circle bldg., Oak.
 Woolworth F. W. Co., (Fred Greenhalgh mgr.), 793, 795
 Main.

NURSES.

Anderson Bessie, bds 63 Eldridge.
 Bellucci Paolina, 8 Cottage.
 Bockus Clarice M., bds 933 Main.
 Booth Stella, 49 Cedar.
 Crooks Agnes, bds 59 Apel place.
 Graham Katherine J., bds 31 Wadsworth.
 Hollister Nellie L., 28 Marble.
 Karper Emma E. Mrs., r 13½ Ford.
 Lee Susan L. Mrs., u 109 Foster.
 Miller Jane, bds 49 Ridge.
 Miner John Mrs., 56 Valley.
 Murphy Catherine, bds 392 Main.
 Ringrose Lucy R. Mrs., 38 Locust.
 Rogers Martha Mrs., 15 Lilley.
 Skiffington Mary Mrs., 84 N. School.
 Taylor Rachel Mrs., u 689 Main.
 Warren Luella A., 13½ Ford.
 Wilson Amanda, 60 Spruce.

NURSERYMEN.

Burr C. R. & Co., Oakland.
 Heath & Co., Oakland.
 Wilson C. E. & Co., 239 Woodbridge.

OIL DEALERS.

Clegg David, 211 S. Main.
 Sievert Charles J., 82 Ridge.
 Singer Oil Co. (The), (E. A. Tyler mgr.), 30 E. Center.
 Valvoline Oil Co., (John F. Cullen mgr.), office Main c
 Russell.

OPTICIANS.

Dewey-Richman Co., 840 Main.
 Hines Lewis, 593 Main.
 Oliver Walter, 915 Main.
 Wilson H. L., House & Hale blk.

PAINTING CONTRACTORS.

Gustafson Svante, bds 31 Maple,
 Lehman Arthur, 26 Cooper.
 Manchester Decorating Co., (Smyth & Dickson), 74 E.
 Center.

Manchester Wall Paper Co., 533 Main.
 Shaw Cornelius, u 1085 Main.
 Swanson Andrew, 25 Huntington.
 Tammany Joseph, 146 Woodland.
 Tynan John S., 37 Pearl.

PHYSICIANS AND SURGEONS.

Burr Noah A., 14 Park.
 Higgins J. A. Dr., House & Hale blk., and Brown bldg.
 Holmes Le Verne Dr., 15 Main.
 Moore D. C. Y., 689 Main.
 Nungasser Henry W., 95 Center.
 Rice R. W. Dr., House & Hale blk.
 Sharpe Harry R. Dr., 159 Main.
 Sloan Thomas G. Dr., 29 Park.
 Tinker Wm. R. Dr., 11 Park.
 Weldon Thomas H. Dr., 907 Main.
 Whiton Francis H. Dr., 9 Main.

PHOTOGRAPHY AND PHOTOGRAPHIC SUPPLIES.

Elite Studio, (Maurice Pasternack), Cheney blk., 983
 Main.
 New Studio (The), J. A. Swenson prop., 9 Johnson Ter-
 race.
 Ogden E. Martin, Odd Fellows bldg., 493 Main.

POULTRY SPECIALISTS.

Balch & Brown, 622 N. Main.
 Card Wetherell H., 617 N. Main.

PUBLIC STENOGRAPHER.

Brockhaus Bertha A., bds 96 Florence.

PLUMBING, TINNING AND HEATING.

Grezel J. Louis, 59 Foster.
 Ferris Bros., 937 Main.
 Hibbard W. E., 282 N. Main.
 Lettney E. A., 38 Main.
 Manchester Plumbing & Supply Co., 877 Main.
 Moore Samuel H., 122 Birch.
 Waddell Arthur W., bds 803 Main.

PRINTERS.

Herald Printing Co., (The), 983 Main and 10 Hilliard.
 Schieldge William H., 135 Spruce.
 South Manchester News, (W. J. Flood prop.), 9½ Main.

REAL ESTATE.

Barlow W. Howard, 560 E. Center.
 Bass Tony, Bowers Block.
 Goslee J. Watson, 21 Madison.
 Grant Walton W., 22 Cambridge.
 Hayes T. R., 709 Main.
 Holl Edward J., Cheney blk., 983 Main.
 Reid Robert M., 210 Main.
 Skinner Austin H., Bowers blk.
 Smith Robert J., Bowers blk.
 Symington Isaiah, 853 Main.

RESTAURANTS.

Ames Leon T., (Ames Lunch Cart), 919 Main.
 City Restaurant, 901 Main.
 Depot Square Restaurant, 14 Depot Square.
 Mowry's Restaurant, 873 Main.

ROOMING HOUSES.

Bockus Ellen L. Mrs., 933 Main.
 Davis Julia S. Mrs., Weldon blk., 905 Main.
 Watson Abraham J., 1073 Main.

SHOE REPAIRING.

Battaglia John, 22 Maple.
 Cola Americo, Main.
 Dell Louis, 103 Center.
 Diana Frank, 13½ School.
 Fozzina Salvatore, 5 Walnut.
 Gamba John, Eldridge c Spruce.
 Goodstine Israel, 105 Spruce.
 Modynski Joseph, 265 N. Main.
 Peris James, 529 Main.
 Raverta Enrico, Oak.
 Robinson William G., 100 Summit.
 Rollason Joseph, 42 Depot Square.
 Salvadore Franzino, 5 Walnut.
 Sandler Fred, 93 Center.
 Selwitz Israel, 833 Main.
 Smith George W., 969, 973 Main.
 Tore Leo, Cowles Hotel, N. Main.
 Yulyes Samuel, 22 Birch.

SHOE SHINE PARLOR.

Center Shoe Shine, (Peter Peris prop.), 529 Main.
 National Shoe Shine Parlor, (Margolos A., prop), 889 Main.

SHOE STORES.

Brown A. L. & Co., 8 Depot Square.
 Glenney & Hultman, 917 Main.
 House C. E. & Son., 955, 961 Main.
 Park Shoe Store, (Goldman Brothers), 697 Main.
 Rogers Alex., 855 Main.
 Smith George W., 967, 973 Main.
 Strickland & Hutchinson, 789 Main.

SIGN PAINTER.

Sullivan Daniel J., 77 Main.

TAILORS.

Andes P. J. Edlundh, Park bldg., 853 Main.
 Eger A. & Co., 849 Main.
 Greenberg Isaac, 15 School.
 Grimason Robert H., 489 Main.
 Hartford Tailoring Company, 12 Oak.
 Hilsen Benjamin, 7 Walnut.
 House C. E. & Son., Inc., 955, 961 Main.
 Kwartler Edis, 815 Main.
 New York Suit Pressing Co., (Jacob Laufer prop), 695 Main.
 Rosenblatt Samuel, 95 W. Center.
 Salonik Julius, 300 Main.
 Scheibenflug Ferdinand, 564 Center, R F D.
 Slowikowski Stephen, 30 Oak.

TEAS, COFFEES AND SPICES.

Beebe Stephen R., N. Main.
 Direct Importing Co., 539 Main.
 Keith J. Howard, 50 Holl.
 Scranton Edmund E., 302 Spruce.
 Universal Tea Co., 953 Main.

THEATERS.

Armory Opera House, (Walter F. Lewis mgr.), Wells.
 Circle Theatre, Oak.
 Park Theatre, (John F. Sullivan prop.), 671 Main.

TOBACCO GROWERS.

Conn. Sumatra Tobacco Company, (John Spillane mgr),
318 Buckland.
Hackett Bros., 788 N. Main.
Lewis Bros., warehouse, Apel place.
Manning & Stein, warehouse, N. School.
Manning & Treat, farm, Middle Turnpike west.

TRUCKING.

Campbell Charles H., 310 Charter Oak.
Willis Gilbert E., 164 E. Center.

TREE DOCTOR.

Kennedy William H., 60 Hamlin.

UNDERTAKERS.

Buckland W. L., 223 N. Main.
Dougan Thomas G., 707 Main.
Holloran Brothers, 177 Center.
Post Edward W., 843 Main.
Quish William P., 829 Main.
Watkins Bros. Inc., 1115, 1119 Main.

VEGETABLE DEALERS.

Bunce Edwin C., h 53 Spencer.
Perrett Bros., 171 Summit.
Schaub Martin, Hillstown, R F D.
Zuger Peter A., 88 Bissell.

GEORGE W. SMITH

*Shoes, Clothing and
Men's Furnishings*

Cheney Block - South Manchester

SHOES, HATS, TROUSERS, GENT'S

FURNISHINGS, CUSTOM CLOTHING

Of the Better Kind for Men and Boys

GLENNEY & HULTMAN

FARR BLOCK SOUTH MANCHESTER

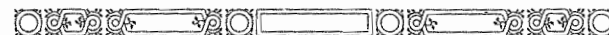

1c to 25c STORE

MAIN ST.. NEAR BRAINARD PLACE

S. MARLOW & COMPANY

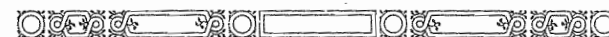

The Orford Hotel

WILLIAM WALSH, PROPRIETOR

AMERICAN AND EUROPEAN PLAN

COMMERCIAL TRADE SOLICITED
SPECIAL RATES BY THE WEEK

CITY RESTAURANT

901 Main Street

THE HOME OF GOOD FOODS

Always Open

CIRCLE THEATER

FEATURES OF DISTINCTION

Presenting master productions of Artercraft, Paramount, Vitagraph, Metro and Fox. Directed by the World's foremost masters of Filmcraft.

OAK STREET - - - SOUTH MANCHESTER

CENTER BOWLING ALLEYS

A. KERR, PROP.

BOWLING --- BILLIARDS --- POOL

LUNCH IN CONNECTION
OPEN ALL THE YEAR

BASEMENT ODD FELLOWS BUILDING

The Oak Cafe, Inc.

Imported and Domestic

Wines and Liquors

901 Main Street South Manchester

TRY THIS WAY

Call us up on the 'phone, tell us what you want and note how quickly we deliver it. Extreme Satisfaction. Time saved and no extra cost.

J. H. QUINN & COMPANY

THE PRESCRIPTION DRUGGISTS

Cor. Main and Oak Streets, South Manchester

DR. W. E. GREEN

DENTIST

ROOM 28, HOUSE AND HALE BUILDING
SOUTH MANCHESTER

OFFICE HOURS: 9 A. M. TO 12 M., 1 TO 5:30 P. M.
TUESDAY AND FRIDAY EVENINGS
SUNDAYS BY APPOINTMENT

DR. A. GOLDBERG

SURGEON DENTIST

DENTISTRY THAT LASTS

ALL WORK GUARANTEED

OFFICE HOURS: 9 A. M. TO 8 P. M.
SUNDAYS BY APPOINTMENT

PHONE 412

TINKER BUILDING, SOUTH MANCHESTER

WM. P. UNCLES' CAFE

Ales, Wines and Liquors
ORDERS PROMPTLY DELIVERED

TELEPHONE CONNECTION

JOHN M. SHEWRY

PENSION ATTORNEY AND NOTARY PUBLIC
JUSTICE OF THE PEACE

Real Estate Bought and Sold, Examination
of Records, Collections, Loans Negotiated
and All Business of a Similar Nature.

34 ELM TERRACE - - SOUTH MANCHESTER

WILLIAM S. HYDE

ATTORNEY-AT-LAW AND
NOTARY PUBLIC

BOWERS BLOCK, SOUTH MANCHESTER

C. R. HATHAWAY

ATTORNEY-AT-LAW
AND NOTARY PUBLIC

ROOM 3, PARK BLDG. HOUSE, 62 LAUREL ST.

SOUTH MANCHESTER, CONN.

THE WARANOKE INN

HENDERSON CHAMBERS, PROPRIETOR

American and European Plan

CAFE IN CONNECTION

E. A. LETTNEY

Steam, Hot Water and Hot
Air Heating, Plumbing, Etc.

Stoves, Ranges, Kitchen Furniture, Gaso-
line Engines, Wind Mills, Drain Pipe, Etc.

Telephone
Connection

38 Main Street
MANCHESTER

Louis Chartier

HORSE SHOEING

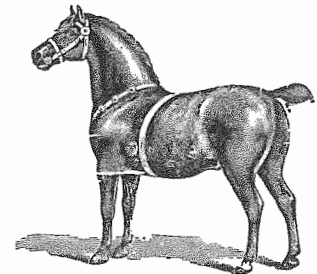

Wagon Work
Rubber Tire Setting

Shop, Allen Place

Rear Hibbard's Store
North Main St.

Manchester, Conn.

ORFORD LIVERY AND FEED STABLE

Carriages for Weddings, Parties, Etc.
Promptly Supplied. Terms Moderate

Archie H. Hayes, Prop.

Main St., So. Manchester

FOLEY'S EXPRESS

Furniture and Piano Moving

General Trucking of All Kinds; Two Large
Auto Trucks

Baggage Transfer Any Hour
of the Day or Night

OFFICE: 52 PEARL STREET
Telephone Connection

The New Studio

J. A. SWENSON
PROP.

OPEN FOR SITTINGS EVERY DAY

DEVELOPING AND PRINTING FOR AMATEURS
LATEST STYLE FOLDERS. VERY MODERATE PRICES

ONLY A FEW STEPS FROM MAIN STREET
BETWEEN BISSELL STREET AND BRAINARD PLACE

SOUTH MANCHESTER

RECREATION CENTER OF NINTH SCHOOL DISTRICT

AUDITORIUM, BOWLING, POCKET BILLIARDS, READING ROOM
GYMNASIUM, SWIMMING POOL, BATHS, GAME ROOM

MEMBERSHIP RATES

DISTRICT RESIDENTS: Men \$5.00 per year; Ladies and Girls \$3.00 per year; Boys
under 18 years \$3.00 per year.
NON-DISTRICT RESIDENTS: \$1.00 per year extra.

MINER'S BARBER SHOP

Geo. B. Miner
Prop.

POST OFFICE BLOCK
One Flight Up

Most Sanitary Shop in Town

Expert Workmen. No Waiting

*Children's work
a specialty*

*Razors honed and put
into proper condition*

Manchester Wall Paper Co.

533 MAIN ST., HOLL BLOCK, near Center SO. MANCHESTER
TELEPHONE

PICTURE FRAMING
ARTISTS' SUPPLIES
GLAZING, PAINT-
ING, DECORATING

Varnishes of
Scientific Reliability



WALL PAPERS
MOULDINGS, VARN-
ISHES, PLATE AND
WINDOW GLASS

Agents for B. P. S.
Best Paint Sold

O'Leary's Bakery AND Ice Cream Parlor

Our Bread, Cakes and Pies

are used daily in hundreds of
Manchester homes. That's our
best advertisement of their excel-
lence. As good as the purest ma-
terials combined with skilled labor
and sanitary methods can produce.

Whipped Cream Specialties in Season

TELEPHONE 525

Main Street, South Manchester

Manchester Dairy ICE CREAM

has created a new standard of purity
and excellence for ice cream in this
town. We invite you to inspect
our new sanitary ice cream factory.

ICE CREAM AND FRUIT
ICES FOR PARTIES, SO-
CITIES and HOME USE

Phone your orders and we will
deliver promptly.

Manchester Dairy Ice Cream
is made and guaranteed by

P. J. O'LEARY

TELEPHONE 525

"Not Better Than The BEST But Better Than The REST"

The Manchester Nurseries

C. E. Wilson & Co., Manchester, Conn.

HIGHEST GRADE NURSERY STOCK GROWN

PRICES WITHIN THE REACH OF ALL

It will pay you to see us before placing your order
LANDSCAPING AND PLANTING PROMPTLY HANDLED

W. P. QUISH

Undertaker and Funeral Director

OFFICE 829 MAIN STREET

LADY ATTENDANT

The Morton & Dwyer Co.

*General Merchandise
Gasoline, Motor Oil, Grease
Auto Accessories, Etc.*

'Phone Connection

Manchester

The Goetz Bread Company

Gorman Place, South Manchester

MAKERS OF BUTTER KRUST BREAD
Specialties of All Kinds---Fancy Goods

OUR DELIVERY WAGONS COVER THE ENTIRE TOWN

CENTER BAKERY

WALTER WADDELL, PROP.

BAKERY. CONFECTIONERY, ICE CREAM

CATERING TO WEDDINGS, BANQUETS
AND LODGES A SPECIALTY

FANCY CAKES AND ICES

SOUTH MANCHESTER

Patrick O'Connell

Dealer in

**WINES, LIQUORS
BOTTLED BEERS**

The J. T. Robertson Co.

ESTABLISHED 1885

Office and Factory, 147 Richmond Ave., Syracuse, N. Y.

MANUFACTURERS OF

FAVORITE
LAUNDRY
SOAP



GOLD COIN
SOAP
POWDER

ALSO MILL AND TOILET SOAPS



J. T. ROBERTSON, President

H. F. ROBERTSON, Vice President

W. W. ROBERTSON, Treasurer

Bon Ami

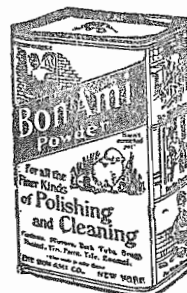

Cleans and Polishes

White Shoes
Windows
Mirrors

Bath Tubs
Metal Ware
Painted Woodwork

*"Like the Chick that's newly hatched,
Bon Ami has never scratched."*



The Bon Ami Company

ESTABLISHED 1880

FERRIS BROTHERS

937 MAIN ST., SO. MANCHESTER

BUILDERS' HARDWARE

TOOLS AND CUTLERY, TIN AND ENAMELWARE, SEEDS OF ALL KINDS LAWN AND GARDEN TOOLS 

ACME QUALITY PAINTS, VARNISHES, ENAMELS, STAINS, WHITE LEADS, DRYERS, TURPENTINE AND OILS—EVERYTHING THAT GOES ON WITH A BRUSH.

Agents for the Celebrated Richmond and Acorn Cooking Ranges and the Florence Automatic Blue Flame Oil Stoves

PLUMBING and HEATING CONTRACTORS

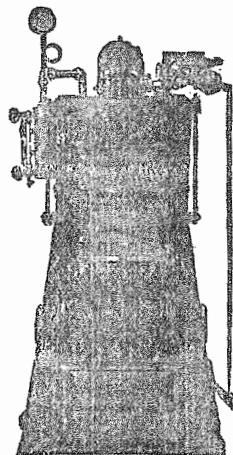

Agents for Winchester and Richmond Steam and Hot Water Heaters.

COMPETENT WORKMEN
PROMPT SERVICE
ESTIMATES SUBMITTED

FERRIS BROTHERS

WALTER OLIVER

REGISTERED OPTOMETRIST AND OPTICIAN

Eyes Examined, Glasses Fitted, Broken Lenses Duplicated

Any Oculists Prescription Filled

Everything Optical at Reasonable Prices

FARR BLOCK, 915 MAIN STREET

SOUTH MANCHESTER

HOURS DAILY, 10.00 A. M. TO 8.30 P. M.

SUNDAYS BY APPOINTMENT

JOSEPH E. FERGUSON

Dealer in

CONFECTIONERY, ICE CREAM

CIGARS AND TOBACCO

Circle Theater Bldg., Oak St., South Manchester

CITIZENS' CASH GROCERY

O. F. TOOP, Prop.

'Phone 17-3

841 MAIN STREET

WE SELL FOR CASH—NO DELIVERY

And save you money on CHOICE FAMILY GROCERIES AND CANNED GOODS, TEAS, COFFEES. FRESH FRUITS AND VEGETABLES.

Supply Your Table from Our Meat Department

Rubinow's Specialty Shop

QUALITY MERCHANDISE --- POPULAR PRICES

Women's
Ready-to-Wear
Dress Accessories

Boys'
Clothing
and Furnishings

Children's
Apparel
Infants' Wear

C. E. HOUSE & SON, Inc.

HEAD-TO-FOOT CLOTHIERS

We Specialize on

KUPPENHEIMER CLOTHES, DUTCHESS TROUSERS, GUYER HATS, NOTASEME AND INTERWOVEN HOSE FOR MEN, NOTASEME AND BLACK CAT HOSE FOR CHILDREN, MANHATTAN SHIRTS, EMERSON, ELITE AND DOUGLAS SHOES FOR MEN, DOROTHY DODD AND CLARICE SHOES FOR WOMEN.

Complete Outfitters for Boys

Custom Tailoring

THE DEWEY-RICHMAN CO.

JEWELERS--STATIONERS--OPTICIANS

845 MAIN STREET

We are glad to show in our stock Hamilton Watches, South Bend Watches, R. Wallace Silverware, Waterman Fountain Pens, Big and Baby Bens, Krementz Cuff and Collar Buttons, and many other things you see daily advertised.

Fine Correspondence Papers and Cards
in All the Very Latest Effects and Tints

Business Men's Supplies--Loose Leaf Memos and Ledgers

A. L. BROWN & CO.

DEALERS IN

MEN'S FURNISHINGS
HATS, BOOTS. SHOES

DEPOT SQUARE, - MANCHESTER

BALCH & BROWN

DEPOT SQUARE.

MANCHESTER

DRUGGISTS

PRESCRIPTIONS A SPECIALTY

LICENSED PHARMACIST

IN ATTENDANCE

ALL KINDS OF CHOCOLATES AND BON BONS

PETERSON'S DRUG STORE

Johnson Block

Phone 217

So. Manchester

QUALITY DRUGS

KODAKS AND PHOTO SUPPLIES

DEVELOPING AND PRINTING

We Make Copies and Enlargements from any Photo

MAGNELL DRUG CO.

SICK ROOM SUPPLIES
DRUGS, CHEMICALS

DAILY AND SUNDAY NEWSPAPERS

MAGAZINES, STATIONERY,

CIRCULATING LIBRARY

1095 MAIN STREET

SO. MANCHESTER

WILLIAM H. ROURKE

Established 1847

FRANK H. ENO

THE ROURKE-ENO PAPER CO.

SUCCESSORS TO THE E. TUCKER SONS CO.

66-68 ALLYN STREET

HARTFORD, CONN.

PAPER AND TWINE

With larger quarters, larger stock and improved facilities, we are better able than ever to serve our growing trade.



ALL KINDS OF PAPER MADE TO ORDER



WE DO NOT ADVERTISE TO DO RUSH WORK---BUT WHEN YOU ARE IN NEED OF PRINTING CALL 196 AND ASK TO HAVE OUR REPRESENTATIVE CALL. THEN WATCH RESULTS.

THE HERALD PRINTING COMPANY
JOB DEPARTMENT



Savings Bank of Manchester

BOWERS BLOCK MAIN ST. SO. MANCHESTER



FRANK CHENEY JR. PRESIDENT
W. J. MCGURK VICE PRESIDENT
R. LAMOTTE RUSSELL, SEC'Y-TREAS.

DIRECTORS

HERBERT O. BOWERS	J. N. VIOT
ALVIN L. BROWN	EARL G. SEAMAN
CLIFFORD D. CHENEY	SCOTT H. SIMON
GEORGE W. FERRIS	JULIUS J. STRICKLAND
AARON JOHNSON	F. E. WATKINS

AND THE OFFICERS



DEPOSITS BEGIN TO DRAW INTEREST
JANUARY, APRIL, JULY, OCTOBER FIRST



OPEN TUESDAY EVENINGS FROM 5 TO 8 P. M.